Home Edition
TELEPHONE 383-4111
CLASSIFIED 386-2121

The Daily Colonist.

Mostly Sunny
Details on Page 2

Vancouver Island's Leading Newspaper Since 1858

No. 199—112th YEAR | VICTORIA, BRITISH COLUMBIA, THURSDAY, AUGUST 6, 1970 | 10 CENTS DAILY 15 CENTS SUNDAY

No Connections, Forgotten Half-Fares for Indians

CPR Chugs Into Lively Ambush Over E&N

—Jim Ryan

Nanaimo delegate David Hart spreads protest

By BILL THOMAS

They were working on the railroad, the Esquimalt and Nanaimo, that is, all day Wednesday in the first day of sitting for members of the Canadian Transport Commission hearing an application by the CPR to cut out the six-day-a-week service between Victoria and Courtenay.

While last week's hearings here into the tax paper reforms drew audiences of no more than half a dozen most days, Paul Mertens, transport commission clerk, has been besieged by mayors, aldermen, chambers of commerce representatives, and dozens of private individuals who wanted to lash the corporate giant.

★ ★ ★

Chairman of the hearing, D. H. Jones — a former Winnipeg lawyer — set the crowd of more than 100 straight on the terms of reference early in the morning when the session opened in the Law Courts building.

He said the issue was that it had been proven that the Dayliner service had lost money consistently in the accounting years 1966-68 — more than $100,000 annually.

He went on to point out that the commission would have to decide if the CPR should be allowed to discontinue the service or whether it could be shown that it was in the public interest to maintain the service with a federal government subsidy, meeting up to 80 per cent of the loss.

★ ★ ★

If CPR legal council T. G. Mathers of Montreal and his assistant Michael McLearn had ever entertained any hopes of easy passage for their proposal, the look of resignation on their faces most of the day indicated it had vanished.

The company's director of passenger services, T. P. James, based in Montreal, was questioned extensively about the timetable of the Dayliner service, admitting it didn't even make connections with the company's own shipping operations.

It arrives in Nanaimo too late to connect with the CP ferry to Vancouver and it gets back to Victoria (when it's on time) when the CP boat for Seattle has sailed. As he was explaining the timetable, Jones interjected that the Dayliner arrived in Victoria 12 minutes late when he sampled the service Tuesday.

In an aside, city solicitor T. P. O'Grady said "the whole schedule seems to be designed so the railway runs at a loss."

The crucial issue in the minds of a group of lawyers who appeared as private citizens was that the CPR had

Continued on Page 8

● Nobody speaks for people at E&N hearing, Pollen charges. Page 29

Former Datatech Directors

Million-Dollar Fraud Charged

Two Saanich businessmen are facing charges of making false declarations, fraud and theft arising out of dealings involving Datatech Systems Ltd., a Victoria-based B.C. public company.

They are brothers Earl W. Large, 966 Woodhall, and Walter Frank Large, 4435 Torquay, both former directors of the Datatech company.

The attorney-general's department decided this week to lay one charge against each of the two men with each charge containing three counts.

★ ★ ★

An information embodying each charge was sworn to before a justice of the peace late Tuesday in Victoria by Philip George Hall, an inspector for the B.C. Securities Commission, a provincial government authority coming under the attorney-general's department.

★ ★ ★

The three counts in the charges are that the two men:

● Gave false information in filing a prospectus under which Datatech raised $1,000,000 by public subscription;

● Defrauded a brokerage firm (Gairdner and Co.) of $1,000,000;

● Committed theft in excess of $50.

★ ★ ★

It was learned the men would be formally notified by summons of the charges. The summonses may be drawn up today.

The attorney-general's department has named Ray Paris, a Vancouver lawyer, as prosecutor for the crown.

Earl Large until recently was president as well as a director of Datatech, while his brother was a director.

★ ★ ★

On March 24, 1970, the annual general meeting of Datatech in Victoria was postponed for a month on motion by a shareholder's proxy, who said further information on certain matters was required.

A subsequent attempt April 21 to complete the meeting was also unsuccessful.

The shareholders at a July 9 meeting agreed to form a new company.

★ ★ ★

On June 1, 1970, four directors of Datatech resigned, including Earl and Walter Large.

★ ★ ★

Datatech was launched as a private company about 1967 and went public in 1969.

The firm specializes in data processing of various forms of billing and has new offices at 1095 McKenzie, Saanich.

Saanich businessmen Walter, Earl Large

Hospital Tiff Won by City

A deadlock between the provincial government and the city of Victoria over further development of St. Joseph's Hospital has been broken in favor of the city, Victoria Mayor Courtney Haddock said Wednesday.

Under an agreement the city will give the regional board land on Collinson and Humboldt Streets in exchange for a 66-foot easement at St. Joseph's that would be used, if needed, for Belleville Street extension. (See Page 25.)

Effort to End Slump

Ottawa to Boost Low-Pay Homes

By MARJORIE NICHOLS
Colonist Ottawa Bureau

OTTAWA — In an effort to bolster the slumping Canadian housing market, the federal government will spend $240 million in public funds over the next two years to build an additional 15,000 low-income housing units, it was announced Wednesday.

Robert Andras, the minister without portfolio in charge of housing, estimated the construction of these additional units would bring to about 185,000 the number of housing starts this year.

★ ★ ★

The minister also estimated that an additional 17,000 jobs would be created as a direct result of the federal action.

Even if the new targets are met, however, housing starts for the current year will be down significantly from 1969, when there were 220,000 housing starts in the country.

Andras said the co-operation of the private sector would be required if the housing gap was to be closed. He disclosed that the government has been applying pressure in an effort to get the private lenders to step up their residential mortgage lending.

★ ★ ★

The minister suggested that the lending institutions and the country's house building industry had been concentrating their resources on high-priced housing, when the need was for housing for those with middle and low incomes.

He said, however, the government decision to use public funds to finance construction of the new 15,000 units should not be interpreted as a move to interfere with the private lenders in the low-income housing field.

Car Firms Face Suit By 15 States

WASHINGTON (UPI) — Fifteen states filed suit in the U.S. Supreme Court Wednesday to force car manufacturers to equip cars with better pollution control equipment and provide pollution-free engines "at the earliest feasible date."

The states complained that for 17 years the car builders conspired to squeeze out any competition for making and installing control devices.

Troops Called To Ohio City

LIMA, Ohio (UPI) — Gov. James Rhodes ordered national guard troopers into this northwestern Ohio city late Wednesday after firebombings and sniper fire followed the killing of a Negro woman by a white policeman.

INSIDE

Hiroshima Dilemma Still Unresolved —Page 5

★ ★ ★

They Stay Home, Afraid to Go Out —Page 23

★ ★ ★

Going Once . . . Going Twice . . . —Page 27

★ ★ ★

Kierans May Seek Higher Mail Pay —Page 36

★ ★ ★

	Page
Bridge	41
Comics	22
Courtroom Parade	30
Crossword	39
Entertainment	18, 19
Financial News	12, 13
Garden Notes	22
King Fisherman	45
Names in the News	9
Sport	14, 15, 16, 17, 20, 23
Women	26, 27

Merchant Guild

Crash Remarks Draw Objection

● Russian ship formally arrested. Page 31

The Canadian Merchant Service Guild raised strong objection Wednesday to statements made by provincial cabinet ministers about the fatal collision Sunday of the B.C. ferry Queen of Victoria and Soviet freighter Sergey Yesenin in Active Pass.

"We greatly regret statements made by the ministers of the crown as to responsibility for the accident before and pending the preliminary and official enquiries being concluded," said Capt. Cecil Rhodes of Vancouver in a prepared statement.

★ ★ ★

Rhodes is western region secretary of the union.

"It is to be hoped that such statements will not create prejudice to the Canadian pilot who had the conduct of the Russian vessel or the officers of the Queen of Victoria who are members of the guild," Rhodes said.

Premier Bennett said Wednesday repairs to the ferry will cost "a few hundreds of thousands" of dollars but added it isn't possible to give a firm cost estimate at this stage.

★ ★ ★

Meanwhile the Mv Queen of Sidney, which was on partial standby, has been pressed into full service in an effort to make up for the temporary loss of the Queen of Victoria.

He was asked whether the preliminary findings, which resulted in a provincial government application to have the Russian freighter placed under arrest in Vancouver harbor, indicated that B.C. had already come to the conclusion that the Russian ship was in the wrong.

"The government has reached no such conclusion," Bennett said crisply.

Welcome, Hair and All

'Passports' Dished Up By Bennett

Long-haired young people who are travelling around Canada to get to know their country need have no fear they aren't welcome in B.C., Premier Bennett said Wednesday.

One group he encountered on a recent trip to Manitoba even have a written invitation from the premier — a "passport" to B.C. scribbled on the backs of paper plates.

Bennett salute

Bennett told the story of his encounter with "some people with long hair" at a press conference following his return from the premier's conference held in Winnipeg Monday and Tuesday.

"They gave me the two-fingered peace salute," he said, "and I gave them back the three-fingered Boy Scout salute, meaning, 'Have you done your good deed for today?' "

★ ★ ★

(A scouting official in Vancouver said he wasn't sure the premier's interpretation of the three-fingered salute was correct. He thought it had something to do with the organization's three-petalled badge.)

Bennett said the young people he talked with mentioned Vancouver Mayor Tom Campbell's dislike of hippies and statements that they are not welcome in B.C.

"I asked them if they wanted to come out to make

Continued on Page 2

Prince George May Be B.C.'s Next Capital

By IAN STREET
(Colonist Legislature Reporter)

Premier Bennett says he can foresee a time when the capital of British Columbia may be shifted from Victoria to a more central location such as Prince George.

He was explaining, at a press conference Wednesday following his return from a conference of provincial premiers in Manitoba, why he had suggested that Winnipeg should be made the national capital in place of Ottawa.

"Prior to this time," Bennett said, "it would have been too early to make Winnipeg our national capital. But now the west is developing faster than eastern Canada . . . and it should be done."

Applying the same kind of thinking to B.C., the premier said, with all the development that would follow the two-pronged northern extension of the Pacific Great Eastern railway there would come a time when the prosperity of northern B.C. rivals that of more settled areas in the south.

"When that time comes," Bennett said, "many, many, many years from now, it would be time to consider moving the provincial capital from Victoria. I would think that (the choice) would be Prince George."

The premier's remarks about shifting the capital north came almost on the eve of an extensive cabinet tour of north-central British Columbia. Prince George is a major stop along the route.

Bennett and half a dozen cabinet ministers are going to board the Queen of Prince Rupert in Kelsey Bay Sunday arriving at Prince Rupert early Monday morning. Other ministers will join the tour along the route.

The cabinet will hold a

Continued on Page 2

Bennett Envisions Central B.C. Capital

From Page 1

meeting Monday morning at the courthouse in Prince Rupert and later attend a special city council meeting. Bennett said the visit by the cabinet is designed mainly to "help Prince Rupert celebrate its 60th anniversary."

On Tuesday he will open the province's ninth vocational school at Terrace. In the evening the cabinet will be guests at a chamber of commerce dinner at Lakelse Hot Springs Resort.

On Wednesday morning Bennett and other ministers will take part in the inauguration of the K'san Indian Village camp and museum near Hazelton.

Ceremonies at K'san will involve taking The Hand of History tour, raising a totem pole, and there is a joint civic and chamber of commerce luncheon in Hazelton and dinner that evening in Smithers.

The Northern Training Centre for retarded children at Smithers will be officially opened Thursday morning and after an official visit to Houston city hall the premier will open "the world's largest dry kiln lumber mill" operated by Bulkley Valley Forest Industries Ltd.

★ ★ ★

In the evening the cabinet will attend a barbecue in Burns Lake and on the next day, Friday, travel to Vanderhoof for another luncheon before driving on to Prince George.

After tea at Prince George city hall Friday afternoon the cabinet will attend another civic banquet that night and first thing Saturday morning depart for McBride where a cabinet meeting will be held.

After lunch Bennett will go to Robson, near the junction of the new Highway 16 East, running from Tete Jaune Cache to Prince George, and the Highway 5 from Tete Jaune to Kamloops, for official opening ceremonies of the Yellowhead Route. Alberta government representatives are also expected to attend.

Saturday evening the cabinet is scheduled to attend another civic dinner, this time in Kamloops.

Sunday the group will travel to Kelowna where the cabinet will hold its third on-the-road meeting Monday, Aug. 17.

Bennett told reporters at one time or another all 16 cabinet ministers would take part in the tour. He said it was part of the program to give ministers a first-hand look at government policies in action and the opportunity to learn what new policies are needed.

THREE POINT MOTORS LTD.
DATSUN
Government at Hillside
385-6737

Be Wise . . . It Pays To Advertise

Sands
Your Community
Funeral Chapels
Dedicated to Service
Victoria
388-5155 388-5156
383-7511
Sidney
656-2932
Colwood
478-3821

Cruise to Seattle or Port Angeles
A sea cruise aboard the Princess Marguerite is relaxing and fun. If you wish, take your family car. Daily downtown to downtown service.
VICTORIA — SEATTLE
Lv. Victoria 5:30 p.m.
Ar. Seattle 9:30 p.m..
Lv. Seattle 8:30 a.m.
Ar. Victoria 12:30 p.m.
VICTORIA — PORT ANGELES
Lv. Victoria 1:30 p.m.
Ar. Pt.Angeles 2:45 p.m.
Lv. Pt.Angeles 3:15 p.m.
Ar. Victoria 4:30 p.m.
For information phone
385-7771
CP Rail

Marijuana Possession

Kennedy Kin Face Charges

Kennedy

HYANNIS PORT, Mass. (AP) — Two teen-age Kennedy cousins, Robert F. Kennedy Jr. and Robert Sargent Shriver III, have been charged with marijuana offences in connection with an incident in Hyannis July 10.

Kennedy, 16, is the son of the late United States senator from New York and former U.S. attorney-general. Shriver, 17, is the son of the Kennedy in-law who stepped down last month as U.S. abmassador to France.

Parents of both boys issued statements Wednesday expressing distress over the charges against the youngsters, who are to appear in juvenile court today.

Ethel Kennedy, whose husband was slain while campaigning in California in June, 1968, said in a three-paragraph statement:

"Naturally I was distressed to learn last Tuesday night that my son has been charged with having been in possession of marijuana on the 10th of last month.

"This is, of course, a matter for the authorities to decide.

"But Bobby is a fine boy. We have always been proud of him and I will stand by him.

"My concern is also for my nephew and the families of the other young people."

From Page 1

Passports Dished Up

trouble," Bennett said, "and they said, no. So I said, well, you're welcome in B.C."

The premier said he was asked to put it in writing and wrote out the invitation on the backs of some paper plates and signed the notes. He told the young travellers: "That's your passport."

Bennett told reporters he felt one of the most important decisions to come out of the Winnipeg conference was the unanimous endorsement by the provincial premiers of a B.C. proposal for a federal water bomber fleet to fight forest fires.

"This could be the new role for the defence department," he said. "In future defence, as far as Canada is concerned, should be against the forces of nature.

"This kind of new defence role would be a real service to the public. Although our forests are owned by the provinces, fires cause losses of tens of millions of dollars each year to all Canadians.

YOUR GOOD HEALTH

Dry Air or Allergy?

By G. C. THOSTESON, MD

Dear Dr. Thosteson: My eight-month-old baby acts as if he has a cold all the time, a runny nose, constant loose congestion in the head, and at night it sounds like snoring, but he acts as though he had a hard time breathing. Could this be from teething? He also has swollen eyes.—Mrs. G.A.G.

Although teething can make little ones irritable, I doubt that it could cause the amount of breathing-trouble you describe.

Increasing the humidity in his bedroom with a vaporizer may help make him more comfortable.

Sensitivity to foods or a pet in the house or house dust or perhaps other things can cause all of the symptons you mention. You might do well to consult an allergist.

□

Dear Dr. Thosteson: Concerning your reference to lithium carbonate for manic depressives, I would appreciate learning whether it is being used in connection with depressives who do not alternate into manic states but are perfectly normal until they enter a state of depression.

The patient I am referring to has had electroshock therapy, drugs, and psychotherapy but continues to fall into depressions. Lithium treatment has not been suggested. Is there any reason for this? — R.D.

Possible reasons are that the use of lithium carbonate is relatively new and its use primarily has been for manic-depressive states — situations in which the patient fluctuates from being very depressed to feeling abnormally exhilarated.

□

Dear Dr. Thosteson: Three years ago I had a slight cerebral vascular accident. I am now 69 and living in a retirement home. I wonder how much one should exercise in cases like mine.—Mrs. B.W.S.

Having had a CVA (that is, a stroke) doesn't mean that a person should give up exercise. Enjoy what is comfortable at your age.

□

Dear Dr. Thosteson: We know cigarette smoking is dangerous and many are giving up the habit, but some are taking up pipe smoking instead. Isn't that just about as dangerous? — Mrs. L.L.V.

Not as dangerous, because cigarette smoke usually is inhaled, pipe smoke not. Thus it is safer so far as the lungs are concerned. Of course the pipe smoker can absorb some nicotine. He also should guard against irritation of lips, tongue, or mouth. If patches of whitish, thickened skin develop, a doctor should examine them, because they sometimes become cancerous.

The Weather

AUG. 6, 1970

Sunny; winds light; Wednesday's precipitation nil; sunshine 11 hours, 12 minutes; recorded high and low at Victoria 70 and 48. Today's forecast high and low near 70 and low 50s. Today's sunrise 5:54 a.m., sunset 8:44 p.m.; moonrise 10:35 a.m., moonset 10:10 p.m. Friday outlook: mostly cloudy.

East Coast of Vancouver Island — A few cloudy periods; winds light; Wednesday's precipitation nil; recorded high and low 71 and 50. Today's forecast high and low mid 70s and near 50. Friday outlook: Cloudy with a few sunny periods.

West Coast of Vancouver Island — Cloudy with periods of rain; winds occasionally southeast 25; forecast high and low at Tofino 65 to 75 and 50 to 55. Friday outlook: cloudy, periods of rain.

North Coast — Mainly cloudy, isolated showers, Friday outlook: cloudy, sunny periods along Mainland.

Extended outlook — Mostly fair except for night, morning cloud near coast. Highs 65 to 75, lows 45 to 55.

Readings	High	Low	Prec.
St. John's	77	52	—
Halifax	72	53	—
Fredericton	75	44	—
Charlottetown	70	51	—
Thunder Bay	66	47	—
Kenora	82	57	—
Churchill	58	51	—
The Pas	86	59	—
Winnipeg	66	59	—
Brandon	83	53	—
Regina	90	57	—
Saskatoon	81	59	—
Prince Albert	89	52	—
North Battleford	92	60	—
Swift Current	95	53	—
Medicine Hat	86	61	—
Lethbridge	93	57	—
Calgary	93	51	—
Edmonton	84	49	—
Grangrock	93	59	—
Castlegar	97	77	—
Penticton	95	58	—
Revelstoke	88	53	—
Princeton	88	55	—
Vancouver	72	57	—
Prince Rupert	64	49	.15
Comox	71	50	—
Prince George	81	49	—
Kamloops	93	58	—
Port St. John	81	53	—
Seattle	76	55	—
Spokane	90	61	—
Portland	80	56	—
San Francisco	71	55	—
Los Angeles	70	61	—
Phoenix	106	85	—
Las Vegas	96	72	—
New York	77	65	—
Miami	86	78	—
Vernon	94	57	—
Salmon Arm	94	51	—

TIDES AT VICTORIA HARBOUR

	Time	Ht.	Time	Ht.	Time	Ht.	Time	Ht.
	H.M.	FT.	H.M.	FT.	H.M.	FT.	H.M.	FT.
5	03.10	7.3	10.35	2.8	18.05	7.8	23.30	6.0
6	04.10	6.7	11.05	3.6	18.20	7.9	.....	.....
7	00.30	5.3	05.05	6.1	11.25	4.4	18.15	8.0
8	01.20	4.7	06.30	5.6	11.40	5.2	18.30	8.1
9	02.25	4.0	11.00	5.8	12.00	5.8	19.00	8.3
10	03.30	3.3	18.50	5.6	.....	.....	.....	.....
11	04.25	2.5	19.45	5.8	.....	.....	.....	.....

TIDES AT FULFORD HARBOUR

	Time	Ht.	Time	Ht.	Time	Ht.	Time	Ht.
	H.M.	FT.	H.M.	FT.	H.M.	FT.	H.M.	FT.
5	02.15	7.5	05.45	8.7	12.20	3.6	19.45	10.7
6	01.55	6.8	06.35	8.3	12.45	4.3	20.00	10.7
7	02.30	6.0	07.50	8.0	13.15	5.0	20.05	10.6
8	03.15	5.2	09.20	7.9	13.45	5.7	20.30	10.5
9	03.55	4.4	11.15	8.0	14.15	6.3	20.50	10.4
10	04.40	3.7	12.55	8.0	15.15	6.8	21.05	10.4
11	05.25	3.0	14.40	8.4	16.00	9.4	21.30	10.4

Times listed are Pacific Standard Time.

Woolco
DEPARTMENT MANAGERS' SALE
SHOP WITH EASE SAY "CHARGE IT" PLEASE!
One Coat PAINTS
HOUSEPAINTS
T.P.V. White
Oil Based housepaint is ideal for your home, garage or fences. White only. Regular Woolco Price 5.47 Gal.
Latex housepaint is fast drying, easy to use, and tools clean up in soapy water. White only. Regular Woolco Price 6.99 Gal.
YOUR CHOICE 4.49 Gal.
TRELSPAR
Oil Based housepaint will give your home a finish that will protect and beautify it for years. White only. Regular Woolco Price 6.97 Gal.
Latex housepaint is for wood, brick or stucco. Easy to use, fast drying, and tools clean up in soapy water. White. Regular Woolco Price 7.49 Gal.
YOUR CHOICE 5.99 Gal.
Fiesta One-Coat
Reg. Woolco Price 11.97 Gal.
8.97 Gal. 2.47 Qt.
Oil based "One Coat" housepaint is a long lasting paint that can cut your work in half. Weather resistant gloss finish. White Only.
Latex "One Coat" housepaint is easy to apply on wood, brick or stucco. High hiding power to save you time. White only.
Fiesta House Paint
Regular Woolco Price 9.97 Gal.
7.47 Gal. 2.39 Qt.
This is a top line oil-based house paint that gives a durable, glossy finish that keeps its "just painted look" for years. Choose from over 1,000 colors at no extra cost.
Wallpaper Specials
Prepasted, Plastic Coated
Papers for every room in your home. Wide choice in stock or choose from our book selection. Sold in double rolls only, at special prices, from 1.58
Prepasted, Vinyl Coated "Grease Proof"
Papers that are precision trimmed, washable and so easy to hang—just cut to fit, wet in through, and hang. Sold in double rolls only. 2.99 to 3.29
LADDER SPECIALS
Aluminum Stepladder
Sturdy and lightweight for all your household jobs. Choose from 2 popular sizes. 5' 11.47 6' 12.97
Platform Ladders
The perfect ladder for the handyman. Lightweight, strong aluminum. Reynold's full 5 year Guarantee. 12.99
EXTENSION LADDERS
Top quality ladders of lightweight aluminum. Flat steps and heavy-duty feet for added safety.
16' 19.97 20' 25.97 24' 29.97
Rez STAIN BRINGS WOOD TO LIFE
TRELSPAR INTERIOR FINISHES
Interior Latex is ideal for any room in your home. Available in white or your choice of 14 custom mixed pastels. Gal. 6.47
Or choose semi-gloss, high gloss or Grey porch and floor enamel. Gal. 6.97
FIESTA
Interior Latex—for a top quality latex finish on walls or ceilings. Fast drying and easy to use. Choose from 1500 colors and we'll custom mix your choice at no extra cost. Gal. 8.99 Qt. 2.74
Semi-gloss Enamel is ideal for kitchens, bathrooms, and woodwork because it's scrubbable. Free tinting to match or compliment our interior latex. Gal. 9.97 Qt. 2.99
Roxalin Exterior Latex
This is a quality latex housepaint for a tough, long lasting finish. Built in "double bond". Over 1000 colors. Reg. Woolco Price 9.97 Gal. Now 7.47 Gal. 2.39 Qt.
Rez Woodstains
Want to see a piece of uninspiring wood vibrate with beauty? Just apply Rez stain and watch it take on a new life. For interior and exterior use. Reg. Woolco Price 9.23 Gal. 7.87
OPEN MONDAY TO FRIDAY 10 A.M. TO 10 P.M. AND SATURDAY 9 A.M. TO 10 P.M.
Personal Shopping Only Please!
CAULKING COMPOUND
Stops Drafts around door frames, window castings, etc. 10-oz. cartridges 3 for .99
Home Decorator Set
Includes complete 7½" roller set, extra refill and 1½" trim brush. By Rubberset. Reg. Woolco Price 2.99 2.99
Shop Early While Quantities Last!
TOWN AND COUNTRY SHOPPING CENTRE, DOUGLAS ST. AND SAANICH

Seattle Assistant Chief Stripped of His Rank

SEATTLE (AP) — The Seattle police department, still shaky from an overhaul of its top brass, underwent another jolt Wednesday when Assistant Police Chief W. F. Moore was stripped of his rank for refusing to answer a federal grand jury's questions.

Acting Police Chief Charles Gain said he ordered the demotion after Moore "informed me Tuesday he had refused to answer certain questions . . ."

Nobody Said No

But Nobody Said Yes to 'Understanding'

By STUART H. LOORY
Colonist-Los Angeles Times Service

WASHINGTON — The United States has an "understanding" — but not an "agreement" — that Egypt and the Soviet Union will not use a Middle East ceasefire for a military buildup along the Ehyptian-Israeli battleline, administration sources said Wednesday.

From other sources it was learned that the "understanding" was first submitted to the Egyptian government in Cairo last June 20 or 21 by Donald Bergus, the chief American diplomat in the Egyptian capital.

Bergus first gave the American understanding to Mahmoud Riad, the Egyptian foreign minister, orally. Then, when Bergus got up to leave Riad's office, he left a piece of paper with the understanding on the table.

* * *

Riad picked it up and kept it without comment or expression.

Thus, the understanding, like that which ended the bombing of North Vietnam on Oct. 31, 1968 is one-sided.

The Egyptians have not agreed but they have not disagreed.

Administration sources feel that if Egypt breaks the understanding, the worst that could happen would be a return to the present status quo, that no ground would be lost though none would have been gained.

At the state department, word circulated that the United States is in favor of some sort of self-policing system for an Egyptian-Israeli ceasefire. The policing might be augmented by Soviet and American electronics ships off-shore but the belligerents would carry out their own aerial surveillance of the ceasefire.

* * *

Administration sources expect these details to be worked out quickly, if they are worked out at all, and for a ceasefire to go into effect by Sept. 1, if not sooner. Any greater delay than that, it is felt, would mean a complete breakdown in the delicate negotiations.

They'd Attack Peacekeepers

TRIPOLI (AP) — Two leading Arab guerrilla groups vowed Wednesday night to thwart implementation of a Middle East ceasefire by even attacking UN peacekeeping forces.

The threat was issued in this Libyan capital, where defence ministers of five Arab states met for a military strategy conference as unrest mounted in the Arab world over the United States peace proposal.

Although uninvited to the conference, represenatives of Al Fatah and the Palestine Popular Stuggle Front showed up in Tripoli, held a joint news conference and declared their groups were prepared "to force UN observers off the ceasefire line to keep up the fight against Israel."

An Iraqi spokesman even went so far as to accuse President Gamal Abdel Nasser of Egypt of making a political blunder that led to the Arab defeat in the 1967 war with Israel.

Taku Awaits Nose Job

Alaska ferry Taku, its prow smashed in by rockds when vessel ran aground last week near Prince Rupert, sits in Seattle dry dock awaiting repairs. Taku reached Seattle Monday under own power.—(AP)

Manson Denied Mistrial

Colonist-Los Angeles Times Service

LOS ANGELES — Los Angeles County superior court Judge Charles Older again denied motions for a mistrial in the Tate-LaBianca murder trial Wednesday and admonished jurors to ignore any newspaper headline they may have seen.

The jurist explained that the important point is not whether jurors have seen a headline, but whether they can render a fair and impartial verdict based on the evidence.

His individual examination of the 12 regular jurors and six alternates Tuesday had satisfied him that they would be able to, he said.

Older did not mention President Nixon in his admonition to the jury. He instructed them generally about an unspecified headline and told them to disregard any comments about it.

But it was Nixon's comments in Denver which prompted mistrial motions.

Manitoba Storm

Expelled Minister Returns to Seat

WINNIPEG (CP) — Transportation Minister Joe Borowski, silent after whipping up a morning storm that led to his temporary expulsion from the Manitoba legislature, was back in his seat at the resumption of house business Wednesday afternoon.

For the time being the storm has passed, but it had resulted in scenes of near-bedlam with the rough-hewn Borowski resisting — with profanity — all efforts by his New Democratic Party colleagues and the opposition to have him withdraw accusations he had hurled at cabinet members in the previous Progressive Conservative administration.

At one point he told opposition members to "go to hell."

So incensed was Opposition Leader Walter Weir, at the height of a morning crisis, that he threw a rule book on the floor of the chamber to register his protests.

Borowski's suspension for what remained of the morning sitting following repeated refusal to retract statements linking members of the former Progressive Conservative government with alleged highways department irregularities at Dauphin, a western Manitoba community.

Changes Help Chances

WINNIPEG (CP) — Premier Ed Schreyer sought Wednesday to sweeten his minority government's public automobile insurance bill in hopes of drawing enough votes to get it through the Manitoba legislature.

Initial reaction from Liberal ranks indicated he might be successful.

* * *

If the bill is defeated, the province almost certainly faces a general election.

The New Democratic Party premier, in a major policy speech, proposed that existing auto insurance agents be permitted at "a fair fee" to sell the basic government policy, and announced revised compensation and transitional assistance for agents losing their automobile business or employees forced out insurance industry jobs.

to all WRITERS in this area . . .

A well-known New York publisher is searching for manuscripts worthy of book publication. Fiction, non-fiction, poetry, juveniles, collections of short stories or articles, religious, specialized and even controversial subjects will be considered.

If you have a manuscript ready (or almost ready) for publication, and would like to get in touch with this publisher, please telephone the number below between 8:00 a.m. and 10:00 p.m., and leave your name and address. You will be contacted later.

Telephone: 383-9126

If you prefer, write to the Editorial Director, Dept. VC-36, P.O. Box 2119, G.P.O., New York, N.Y. 10001

Lucky Dollar

Prices Effective AUGUST 6, 7, 8

Kee's Lucky Dollar Store—4101 Shelbourne—477-1743
Cooper's Lucky Dollar Store—765 Goldstream—477-3242
Porter's Food Market—2077 Cadboro Bay Rd.—592-5411 (Next to Oak Bay High School)
King's Lucky Dollar—262 Island Highway—479-2562

MALKINS SWEET Orange Juice 48-oz. 39¢
MALKINS NEW PACK Strawberry Jam 48-oz. 99¢
PEEK FREAN SHORTCAKE BISCUITS 8-oz. 29¢
SILK WHITE Toilet Tissue 8's 89¢
TULIP Luncheon Meat 12-oz. 39¢
NINE LIVES TUNA Cat Food 6-oz. 2 for 29¢
PURITAN Beef Stew 24-oz. 49¢
CATELLI DINNER Macaroni and Cheese 7-oz. 2 for 29¢
KRAFT Sliced Cheese 16-oz. 29¢
CALIFORNIA Seedless Grapes lb. 39¢
Beefsteak Tomatoes lb. 29¢
CANADA CHOICE, CANADA GOOD
CHUCK STEAKS lb. 65¢
CROSS RIB ROAST lb. 85¢
BEEF STEW lb. 79¢

SUMMER SALE

CUSTOM MADE

DRAPERY SPECIAL

Another huge special purchase of lovely textured novelty fabrics to give your home maximum window beauty. Let us show you this sparkling collection of fine fabrics and the place they can have in your home. We will take measurements and fashion your personal draperies to perfection. Make your selection early from the many delightful weaves and textures and the colour selection is outstanding. Finest quality lining used. Orders handled in rotation as received.

Price includes material lining, labour and sundries

GROUP 1
Fabrics regularly selling up to 5.95 yd.
Special at per yd. Lined 4.98
or per yd. Unlined 3.98

GROUP 2
Fabrics regularly selling to 7.95 yd.
Special at per yd. Lined 5.98
or per yd. Unlined 4.98

FLOOR COVERINGS

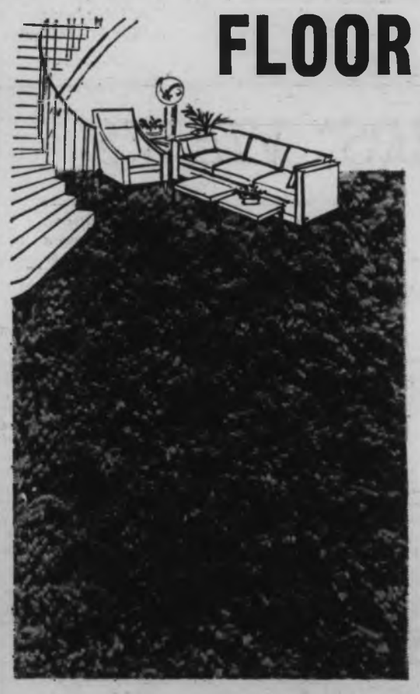

Nylon Shag
Two-toned in attractive tumble-twist construction which provides the popular casual look. Hard wearing and easy to maintain. Attractive colour combinations in tweed effect. Neptune (Blue/Green), Avocado, Frosted Daiqueri, Pueblo Gold, and Marigold.
Regular 11.95 Sq. Yd. 8.88

Nylon Shag
For heavy household use. The durability of a twist but with the excitement of a shag. Dense "heat-set" Nylon assures lasting resilience and satisfaction. This is a shorter shag suitable for any area in the home. Seven plain colours. Regular 12.95 Sq. Yd. 9.88

Fortrel Shag
"Island Surf"—For those who prefer the longer shag pile which provides the casual look now so much in favour. A twisted yarn which has the soft look so desirable in a longer tuft, bouncy and proven. Hard wearing and easy to maintain—vacuuming and occasional raking retains its new look. Five attractive colours.
Regular 15.95 Sq. Yd. 11.88

Vinyl Remnants (lino)
Cushion vinyls and corlons in sizes suitable for bathrooms, porches, halls and similar areas.
Sizes from 3'x6' to 14'x6' 1/2 PRICE

Vinyl Rugs (lino)
Attractive, printed patterns with good vinyl surface. Ideal for bedrooms, cottages, etc. or where an economical floor covering is required. 9' x 12'— "Thriftex"—Reg. 14.95. 10.65
9'x12' "Manolux"— Reg. 16.95 12.88

Axminster Rugs
All wool. Direct shipment from the mill in Scotland at substantial savings. Overall designs, chintzes, traditionals and moderns. Very decorative as well as practical. Brighten up your room with one of these appealing rugs.
7'6"x9'. Regular 75.00 Special 58.88
9'x12'. Regular 115.00 Special 89.88
27" hall runner to match. Regular 7.95 lin. yd. Special, lin. yd. 4.88

Carpet Remnants
A very large selection of Nylons, Acrilans, wools, etc. In sizes suitable for halls, dens, and many larger sizes for bedrooms, dining rooms, etc.
Top quality carpeting 1/2 PRICE

STANDARD FURNITURE
8 Floors in the Fabulous 700 Block Yates — 382-5111

The Daily Colonist.

"An Independent Newspaper . . . The Organ of No Clique or Party"

1858 — Published every morning except Monday by The Colonist Publishers Limited at 2621 Douglas Street, Victoria, B.C. Second class mail registration number 0216. All undelivered copies or any notices respecting changes of address are to be sent to the above address. Member Audit Bureau of Circulation. — 1970

RICHARD BOWER — Publisher and Editor-in-Chief

Protest from Ontario

FOR MANY YEARS spokesmen for a succession of federal governments have steadfastly maintained that it is only in the West that complaints are heard about Ottawa's ever-growing list of concessions to Quebec.

This claim by those who run the nation's business may no longer be valid. Certainly recent rumblings in some parts of Eastern Canada seem to be matching in intensity those which have been reverberating for so long across the prairie provinces.

An example of the type of protest now being voiced there is a four-column commentary set in the bold type of a display advertisement which appeared in mid-June in one of southern Ontario's largest daily newspapers under the heading: "What Ontario Loses, Quebec Gains!"

"Quebec," the article says, "is not the milch cow of Canada, as the separatists claim. Canada, particularly Ontario, is the milch cow of Quebec. Figures released by the federal Liberals a few days before the Quebec election reveal for the first time the enormous benefits Quebec reaps by remaining in Confederation . . ."

Naming as its sources the Montreal Gazette of April 24, 1970, and statistics appearing in "Quoi de Neuf" — a newsletter published by the Quebec wing of the Liberal party — the article carries the following "partial list of federal expenditures or proposed expenditures in Quebec:"

- $565,000,000 in salaries and $20,000,000 in pensions to 90,000 federal employees (1968-69).
- $375,000,000 for purchase of materials from Quebec (1968-69).
- $400,000,000 for housing and capital expenditures in the current fiscal year.
- $150,000,000 invested in Quebec portion of the Trans-Canada Highway to date.
- $400,000,000 for a jetport at Ste. Scholastique.
- $210,000,000 for a development program in the Gaspe.
- $440,000,000 in equalization payments in the current year.

Taken all together, it continues, Quebec "receives a net benefit from the federal government and Confederation of more than $1,000,000,000 annually (one third of the entire Quebec budget). And federal contributions have increased 147 per cent in the last five years."

In somewhat startling contrast to this, the article reports that in 1968-69 "Ontario paid to the federal treasury $1,400,000,000 more than the federal government spent in the province (exactly the reverse of Quebec)."

It concludes: "You are either being fattened or milked by Confederation. It all depends on what side of the fence you're on."

Certainly the last thing British Columbians would wish to do would be to inject themselves into any Ottawa-Ontario-Quebec fiscal hassle.

However, it is interesting to recall in the light of the above figures that in 1968-69 British Columbia received federal aid totalling $207,000,000 compared with $159,000,000 the year previous, during which period B.C. contributed more than $500,000,000 in income taxes alone to the Ottawa treasury.

A Quest for Peace

THE CURRENT CONVERSATIONS between West Germany and the Soviet Union aimed at producing a treaty by which these nations will renounce the use of or threat of force are only a part of a wider program that it is hoped will diminish tensions and risks in Europe. Besides the talks in Moscow, there are four other meetings of diplomatic minds:

Chancellor Willi Brandt is trying to regularize relations between West Germany and Russia, Poland and East Germany and the western allies (Britain, France, the United States and West Germany) are negotiating with Moscow over the problem of a divided Berlin.

If Herr Brandt is successful in Moscow, it is generally believed, the treaty of renunciation will make it easier to find agreement at the other conferences.

More important, rapprochement—or even evidence of an approach to it—would certainly create a more productive atmosphere at the continuing Russo-American conversations searching for controls of strategic arms and, conceivably, their limitation.

Why a Russo-German treaty of renunciation should be so important and so relevant to all these undertakings is hard to understand in view of existing agreements.

Renunciation is part of valid international law, expressed in the Charter of the United Nations, laid down in the treaty of the North Atlantic Alliance and in Article 1 of the Warsaw Pact.

But important it certainly is, particularly with respect to the political future of Herr Brandt.

It is more than that, however. It is a first step towards settlement of more substantial problems. It will permit the growth of faith and trust by which the great political, military and ideological confrontation in Europe ultimately may be overcome.

West Germany's Walter Scheel, involved as foreign minister in the various contacts with the communist countries, makes this observation: "While discussions of renunciation are under way, misunderstandings can be removed and positions clarified. One can (even) talk about points of controversy . . . Such dialogue alone can lead to a relaxation of tensions."

As long as there's a negotiating table between them, it might be added, there is little prospect of their coming to blows.

OUR READERS' VIEWS

To be considered for publication in whole or in part, letters must be on subjects of general interest, and if signed with pen-names, must be accompanied by writer's name and address. Preference will be given to those that are brief.

A Good Bus Service Victoria's Need

IN spite of statements to the contrary, the planners for the Victoria area are obviously dedicated to making Victoria just another horrible monument to private transport — an urban cemetery of asphalt.

Peter Pollen is to be congratulated in speaking up on behalf of trees. Ironically they are being cut down to accommodate the numerous automobiles he and other dealers are selling and we, the tree loving ratepayers are buying.

The various local councils are about as interested in good public transport as the CPR are interested in good E & N service.

So little do they care in fact, that it is left to be run by a reluctant and much criticized B.C. Hydro. Our bus service is in the red — which is not surprising as it is quite useless to most people. B.C. Hydro makes up the losses — probably by economizing on such things as underground wiring.

We need some one with Peter Pollen's energy and efficiency to run a good bus service, that can take citizens more directly to their destinations — rather than down town first to clutter the sidewalks of Douglas and Yates Street.

We need a council and voting public who care about beauty and proper land use. We should not have such a low opinion of our land that it can be profitably used as surface parking area — who in all honesty can look at those vast acres of concrete at the corner of Hillside and Shelbourne and still feel a twinge of civic pride.

MONICA OLDHAM,
511 Victoria Ave.

Tally-Hos

So far no letters have appeared from any one resident in James Bay where these tally-ho pests operate — so hear this: They pollute the air wherever they go. In our previous 8th floor suite on Douglas by the park we frequently had to close the patio door and windows to keep out the stink.

They create a traffic jam on Douglas behind the Empress, on Belleville beside the Empress and on Douglas south past the park — here you can be held up for several blocks going four miles per hour, and as it is the only decent street in James Bay it is most annoying . . .

T. D. McMURRAY,
548 Dallas Rd.

The Postmaster

The statement by the local postal union leader that the Hon. Mr. Kierans "has no control" over the present mess, is arrant nonsense. That is rather like saying the captain of a ship has no control over damage to his ship when such is proved to have been due to the negligence of a subordinate crewman!

Mr. Kierans, as the minister, has power to recommend a complete change in the set-up of the negotiations; even, possibly, the entire removal from the treasury department altogether. There has been talk, for example, of changing the post office into a Crown corporation. It is the minister who must recommend all these changes. It is his present fence-sitting tactics which are prolonging an intolerable situation, and for that he must take the blame.

The editorial referred to exactly summed up the feelings of the vast majority of the people. To a great extent it is the dictatorial policies of trade unions which are forcing this country into what might be called minority rule — the other name for a "police state."

LIBERTY

An Affront

Again we have had a memorable visit in Victoria — the grand hotel, the quaint shops, the remarkable museum, the lovely gardens, and all those charming people dumping their raw sewage right into the bay. The buildings seem to have grown taller since our last visit, and the effluent more offensive. The stench in the Gorge on a warm summer day is incredible.

Where is the conscience to go with your growth and progress? The solution must be something more than erecting ominous signs warning of polluted water. What a colossal affront to your magnificent seascape.

Mrs. JAMES D. HALL,
3106 N.W. Harrison,
Corvallis, Ore.

The Rum Issue

It's nice to see the rum issue has not been stopped in our navy; it was with a great deal of satisfaction we could offer our foreign friends a wee nip. As a matter of fact the U.S. Navy boys never got over us lower deck types being treated so well. They felt they were not to be trusted in this regard and consequently we appreciated this privilege all the more.

There was many a time when half frozen and coming off watch a hot toddy was most welcome. Besides this made our ship more like a home away from home, where you had all the comforts the officers did except only in degree. Mind you, according to the rules you weren't permitted to save your rum but no one was actually forced to drink it if he elected to take his rum in lieu of cash.

The argument against the issue of rum most heard was, it led to trouble; perhaps it created more good than evil and repressive regulations only breed frustration which in the absence of one manifestation turn up in another.

Mud in your eye mates,

H. F. LEGGET,
948 Lyall St.

Today in History

By The Canadian Press

The Welland ship canal was officially opened 38 years ago today—in 1932—and became one of the busiest inland waterways in the world. The canal links Lake Ontario by a series of locks with Lake Erie, crossing the rich Niagara fruit belt. It is one of the major sections of the St. Lawrence seaway which allows ships access to the interior of North America from the Atlantic.

1919 — The British dirigible R-34 crossed the Atlantic in 59 hours.

1930 — New York Judge Joseph Crater vanished.

Second World War: Twenty-five years ago today — in 1945 — an atomic bomb was dropped by the United States Air Force on Hiroshima. The Chinese broke into Yuengkong, a south China port.

Foot in mouth disease is spreading . . .

University Critic Charges

Alienation of B.C. Education

The following criticism of "de-Canadianization" of British Columbia universities consists of major excerpts from an open letter to Education Minister D. L. Brothers from R. D. Mathews, Ottawa.

AS you are aware—from our book The Struggle for Canadian Universities — and the now innumerable studies and small investigations in Canada, it can be safely said that Canadians are discriminated against in Canadian education.

Canadians are a seriously diminishing and an accelerastingly diminishing proportion of faculty in Canadian universities. As well the number of foreign graduate students (the most expensive group) in Canada is excessive. Canadian material is often shabbily represented or not at all in Canadian university curricula.

★ ★ ★

The (faulty) DBS survey completed a month or so ago declares that it believes only 58 per cent of teachers in Canadian universities are Canadian. That figure is alarmingly low. But it doesn't tell the whole story by half. For while some areas of study, like law, are probably over 80 per cent Canadian, others in the delicate areas of study — like sociology, etc. — have very likely well below 50 per cent Canadians. A survey of the 20 largest English departments in Canada recently showed that 14 of them averaged only 36 per cent Canadians on staff. At the University of Waterloo in philosophy there is only one Canadian full-time member on a staff of 20. Some departments have no Canadians at all.

★ ★ ★

I invite you and the people of British Columbia to examine your universities. Victoria (with a U.S. president) has about 25 per cent Americans, and about 50 per cent non-Canadians overall. Word from the University of Victoria is that Canadians are often held in contempt. I invite you to look at Simon Fraser with a U.S. president where well over 60 per cent of the faculty are non-Canadian, a heavy percentage U.S.

I spoke, with Professor James Steele, at Simon Fraser this spring. (I am a graduate of UBC, I have taught there, and I've worked in broadcasting and public relations in Vancouver.) It was necessary for me to visit a member of the Students' Council in his office. He had nothing on his walls that was Canadian. Nothing. But he had a large framed picture of a black hand representing the U.S. Black Panthers. He had a photograph of the late Robert F. Kennedy, a U.S. presidential aspirant. He had a large scroll with a statement by the late Martin Luther King, a U.S. civil rights leader. Nothing Canadian.

★ ★ ★

I pointed out to him that many great Canadians had lived and made important statements about man and society. He said to me, "I'm afraid I don't know much about Canada." That statement was repeated everywhere we went in Simon Fraser University. Students insisted Canadian knowledge almost never appears in their lectures.

I give you that example to show you what is happening to the Canadian students British Columbians believe are getting a Canadian education.

You may know that in the dispute at Simon Fraser in the PSA department which led to many firings and much publicity, staff of your Canadian university at Burnaby got an investigation and judgment from U.S. professional associations and then asked Canadian professional associations to act. Clearly, staff of Simon Fraser considered the university a U.S. university.

Those kinds of things are bound to happen when Canadians are a diminishing — a rapidly diminishing — proportion (often already a minority) in Canadian university departments. Let us not fool ourselves, non-Canadians almost always prefer to hire non-Canadians. The argument of people who are selling out Canada is that Canadians "of excellence" cannot be found. There can be no greater insult to the Canadian people, the Canadian education system, and Canadian educators. Canadians are not really sought, often Canadian education is considered inferior to U.S. and other education. That is how B.C. appointed President Strand of Simon Fraser and President Partridge of University of Victoria. Their appointments were tantamount to a public statement that Canadians excellent enough to act as presidents of those universities do not exist. For excellent managers, Canada, we are invited to believe, must go to the United States, since Canadians are inferior.

U.S. Over-Producing

In a recent long article (Friday, July 10, 1970) in the Toronto Star, Robert M. Laxer, a professor at the Ontario Institute for Studies in Education describes U.S. takeover at that institution. He says:

"In two recent major administrative appointments, Canadian applicants with at least equal qualifications were turned down in favor of Americans. In the most important instance, the split in the search committee testifies that the candidates were quite equal but that this did not favor the Canadian candidate."

When Canadian academics on search and appointment committees tell the truth, they tell that same kind of story over and over. Professor Laxer goes on about the three largest departments at the Institute:

". . . two chairmen out of three and the only associate chairman are Americans. Of the faculty who work full-time in these departments, close to 50 per cent are Americans; Canadians are in the minority; and nearly all the foreign staff is American. Barely 1 per cent of the budget is devoted to 'Canadian' studies . . ."

That is the kind of situation which guarantees the hiring of non-Canadians. And we know that at the present moment the U.S. is vastly over-producing scholars in many fields. We know that the Canadian universities are in personnel chaos, without hiring policies that show any concern for Canadians. A reasonable Canadian-centred hiring policy would have guaranteed the presidencies of Simon Fraser and Victoria, for instance, to Canadians of excellence. But since there is disorganization in hiring, in training, and curriculum, with no reasonable Canadian policy, U.S. values are increasingly introduced with the result that Canadians lose out for jobs, for the opportunity to get training, to get grants, and to operate the Canadian university system.

★ ★ ★

Let us look at UBC. I wrote to Professor R. M. Jordan, on behalf of the Montreal Committee on the de-Canadianization of the universities, asking for a citizenship break-down. He refused to tell me. Moreover, the acting dean of arts, D. T. Kenny, produced a news release containing the usual nonsense about excellence in scholarship as the only criterion. His statement is demonstrable nonsense. How did the political science department get two brothers from the U.S. in different years? On excellence only? How did UBC get so many non-Canadians who don't know anything about Canada? By excellence? . . .

Public Information

What is most important about the UBC refusal is that UBC is refusing to tell the people who pay for UBC who is being hired to teach there. UBC is refusing the B.C. public information that is public information. In the case of the English department, a U.S. citizen is witholding from Canadians information that is public information in Canada.

Naturally, though UBC resolutely refused to provide the information requested by the Montreal Committee on the de-Canadianization of the universities, we have managed to get it all.

It is clear why they tried to hide the information. It is indefensible. And so UBC knew it must try to hide it. An examination of hiring at UBC, I suggest, would show a similar pattern throughout.

What are the facts about the English department? The department has hired ten people at the rank of assistant professor or higher, (eight assistant professors, one visiting assistant professor, one visiting part-time professor). Of those ten only two are Canadian! True to form, five of them are from the U.S. Last year 27 out of the 31 assistant professors in the English department were non-Canadian!

In the lower (usually more temporary) levels, the department has hired one instructor, a Canadian, and five lecturers who may be Canadian . . .

★ ★ ★

Canadians must realize the fundamental facts about this problem. Canadians are not being hired enough. They are not getting a proper proportion of support grants. They are discriminated against. Aliens are, in fact, alienating Canadian education. British Columbia is one of the worst provinces for de-Canadianization. Canadian students don't have full opportunity to take their place as scholars in their own institutions. Canadian knowledge is taught in impoverished ways or not at all. Other knowledge is taught increasingly from a non-Canadian point of view, ignoring the existence of Canada or showing contempt for it.

Every kind of excuse will be brought to you to explain what is in fact the takeover and de-Canadianization of the universities. The excuses are usually trumped up to obscure bad administration and galloping nepotism.

Take, for instance, the argument about expansion and the need to hire simply in order to have teachers. Expansion began in the 1950s. The universities have had at least 15 years to plan training and hiring. But in 1970 UBC English department still claims it had to hire eight out of ten non-Canadians at or above the rank of assistant-professor! Moreover, at the present time in Canada, by the very best estimates available, 50 per cent of all full-time PhD students in Canada are not Canadians!

The situation is lunatic. At every point Canadians are discriminated against. At every point Canadians lose out. At every point the Canadian taxpayer is asked to support discrimination against Canadians and Canadian survival. We are now aware, moreover, that many administrations are afraid of the non-Canadians present in Canadian universities.

★ ★ ★

British Columbians must insist on a full-scale citizenship analysis of all British Columbia universities: by university, by discipline, by department, and by rank.

British Columbians must insist on a full-scale analysis of Canadian curriculum and of de-Canadianization of courses and instruction in all British Columbia universities, by faculty and department.

British Columbians must insist on a full-scale analysis of text-books and all other printed material used for teaching in all British Columbia universities.

British Columbians must insist on a full-scale analysis of citizenship of graduate students in all British Columbia universities.

British Columbians must insist upon legislation arising out of those studies to ensure justice for Canadians and the survival of Canadian universities in British Columbia.

★ ★ ★

Specifically, the provincial government must legislate that all positions from chairman (or head) to chancellor be held by Canadian citizens.

The provincial government must demand a full workable majority of Canadians in every department.

The provincial government must legislate a limit on non-Canadian graduate students in British Columbia.

The provincial government must work nationally with other provinces to organize training, advertising, hiring in Canada of Canadians.

The Canadian student is becoming increasingly aware that he is being cheated of his birthright by sloppy, stupid, nepotistic, incompetent, imperialistic, arrogant, irresponsible, opportunistic, selfish, careerist, contemptuous academics and administrators of every citizenship in the Canadian university.

The Montreal Committee on the de-Canadianization of the universities is asking for re-Canadianization of the universities before Canadian students, in their inimitable, youthful fashion, decide to take the matter into their own hands. I suspect the universities will do nothing. Students finally will. They have already been far too patient.

The Fragile Balance of Terror

Living with the End of the World

By ANDREW WILSON from London

BONUS FEATURE

Early on Monday, Aug. 6, 1945, three U.S. bombers took off from the island of Tinian in the Western Pacific and headed for Japan, 1,500 miles away. Two carried scientists and a quantity of complicated measuring instruments. The third, named the Enola Gay after the mother of the pilot, Colonel Paul Tibbets, carried a uranium bomb called Little Boy that had taken more than four years to make.

•

There was no opposition as the Enola Gay approached its target — a bridge in the centre of the industrial city of Hiroshima. It released the bomb, which descended by means of a parachute, and banked away to minimize the shock of the explosion. As the bomb went off, 75,000 people died, or began to die, of blast, burns and radiation effects — nearly four times as many as the makers had calculated.

News that the bomb had been dropped was passed back to Washington, and from there to the nuclear laboratories at Los Alamos, New Mexico, where it was announced over the loudspeaker system.

One of those who heard it, the scientist Otto Frisch, was later to recall how he heard the yells of colleagues as they rushed to the telephone to order celebration dinners. But Frisch himself felt sick at heart that it was not just a technological success, but the death of thousands of people, that would be celebrated that night with champagne.

Not First

Figuratively speaking, the Enola Gay had not been the first aircraft to carry an atomic bomb. Another had taken off, in the imagination of the writer, H. G. Wells, 31 years before. Its target had been the French headquarters in a war between France and Germany.

Wells's fantasy went further than Hiroshima, for it depicted a war with atomic bombs made of a cheaply produced metal called Carolinium. Paris was the first casualty; Berlin followed. Millions perished by fire and famine before governments were persuaded to surrender their sovereignty and inaugurate an age of atomic peace.

The most striking feature of Wells's book, The World Set Free, was the way in which it forecast the military and moral dilemmas arising from man's mastery of nuclear energy. In reality, this was something that the greatest figures of contemporary science most certainly did not.

Einstein

The outstanding example was Einstein.

Einstein published his first important paper on the atomic nature of matter in 1905 at the age of 26. In 1915 he established the relationship between matter and energy expressed in the equation which was later used to compute the power of the bomb. But Einstein remained totally unaware of the military significance of his theorem. In 1930 he declared: "War seems to me a contemptible thing: I would rather be hacked to pieces than take part in such an abominable business."

Einstein was not alone in his innocence. The same detachment from the realities of the world pervaded the greater part of the scientific community. For 25 years, during an age of great discoveries — by Rutherford in Britain, Heisenberg in Germany, and Bohr in Denmark, to mention but a few — atomic research was seen mainly as the key to a better understanding of the fundamental nature of matter.

Military Angle

It was not until 1939, that, quite independently, a number of scientists in Britain, Germany and the U.S. thought of warning their Governments of the military possibilities of nuclear fission. In the U.S. ironically, the letter that warned President Roosevelt was signed by Einstein: but its real author was the Hungarian physicist Leo Szilard, a refugee from Hitler. Einstein, though shaken in his pacifism since Hitler's rise to power in 1933, remained ignorant of the possibility of an atom bomb until Szilard told him.

If the physicists appear to have been extraordinarily blind to the military implications of their researches, the earnestness with which they turned to making the bomb might today seem equally reckless. But this is the harsh view of hindsight.

In 1941, when the bomb was found to be a practical proposition, there was a strong possibility that Germany would develop it first. Nobody could know that after two and a half years of research the Germans would decide making the bomb, because of the drain on their technological resources and Hitler's belief that the war would be won by conventional means. It would thus have been morally wrong to leave the world defenceless against German nuclear blackmail.

Common Aim

The duty to pre-empt a German bomb became,as it were, the lowest common denominator in the differing motives of 300 scientists, including many former pacifists, who joined the Manhattan Project (the cover name for the making of the bomb) in the months before Pearl Harbour. It was only after Germany began to crumble, and allied scientific teams, following the invasion armies into Europe, had established the true state of German research, that the scientists' moral dilemma was fore-shadowed. The target for the bomb would now be Japan. But would it be right to use it?

Early in 1945 awkward questions began to be asked by scientists at the Chicago end of the Manhattan Project, whose work on plutonium manufacture was nearing completion and who thus had more time for moral reflection. Some were worried about postwar control of the super-weapon; others were about its operational use. All were disturbed about its possible biological effects.

Responsibility

In May, Leo Szilard, who had played so important a part in getting work started on the bomb, got up a petition to President Truman pointing out that the nation which first used it might have to bear the responsibility of opening the door to an era of devastation on an unimaginable scale. The petition begged Truman not to use the bomb without the most careful thought — and not before giving Japan an opportunity to surrender to declared conditions. Seventy scientists signed Szilard's petition but, like similar documents that were circulated in the Chicago laboratories at this time, it did not reach the president's desk until after the decision to use the bomb had been taken.

Another of the documents was the so-called Franck Report, drawn up by an ad hoc committee under the ex-German physicist James Franck. The Franck Report concentrated on finding an alternative to direct military use of the bomb and suggested that it should be used in a "technical demonstration" that would show its terrible power and give Japan a chance to surrender. The committee suggested exploding the bomb on an uninhabited island, or an uninhabited part of Japan, or in the U.S. itself in the presence of Japanese and Allied observers.

Turned Down

Early in June the Franck proposal came up for consideration by a panel of four senior scientists appointed by the Secretary of War, Henry Stimson. But the panel turned it down for reasons that in retrospect seem meagre: America, it was said, would have only one bomb for several days or weeks and could not risk the fiasco of a failure; if the demonstration failed, the secret of the bomb would have been given away to no purpose. Further, the Japanese would have time to move Allied prisoners into the announced demonstration area.

Seven weeks before Hiroshima the panel told Stimson that they could see no acceptable alternative to direct military use.

The ultimate decision about whether, and how, to use the bomb rested with the president himself. When he came into office on Roosevelt's sudden death in May, Truman had been told by intelligence experts that only an unannounced blow against a city containing civilians could achieve the shock necessary to ensure a Japanese surrender.

Truman Choice

He was also advised that the invasion of Japan, then in preparation, would cost hundreds of thousands of American (and Japanese) lives, and that it would take a year to bring the war to a conclusion. Truman had 12 weeks to make up his mind before the bomb would be ready at the beginning of August. In the event he had little hesitation in deciding that the killing of Japanese civilians would be justified — and the advice of the scientific panel supported this decision.

There can be little doubt that the same decisions would have been reached by the majority of ordinary people engaged in fighting on the Allied side had the choice been put to them. Thus the moral responsibility for Hiroshima was widely, if implicitly, shared.

Mood Changed

But when the moral inquest came to be conducted, it was the scientists who shouldered the burden of guilt. "Science knew sin", as Oppenheimer put it. More exactly what happened was that after Hiroshima people ceased to think of scientists as beings more moral or more wise than themselves.

Everyone at Los Alamos seems to have expected the bombing of Hiroshima to be the last major act of the war. To this extent — for the majority — it could be excused. But a different mood prevailed three days later when the loudspeakers announced the dropping of a second bomb, on Nagasaki.

The plutonium-based Nagasaki bomb, code named Fat Boy because of its size, caused 35,000 fewer deaths than Little Boy on account of the shape of the ground. But ethically it was far more devastating. For one thing, the blow seemed superfluous— Japan's surrender seemed only a matter of time. For another, the fact that a second bomb was available meant that, despite what the scientific panel had said, the first could indeed have been used in a demonstration.

No 'Answer

History was later to disclose that the party in favor of continuing the war remained dominant in the Japanese Cabinet until the news of Nagasaki reached it in an all-night session. It may thus have been necessary, as Truman claimed, to bluff the Japanese into believing that there were enough bombs to destroy the whole of Japan.

No sure answer can be given on this point. But one thing is certain: it is not just Japanese and U.S. lives that must be weighed in the balance when judging the rightness of the decision to bomb Hiroshima and Nagasaki, but the whole strategic nightmare to which the bomb gave rise.

When Japan surrendered it appeared to most people that for all its frightfulness the bomb had closed a period of history too terrible to be repeated. (More than 50 million people had died in the war, if we include the vast total of civilian dead in Asia). But only a few appreciated the anxieties of the age just beginning. Reflecting the general optimism, two propositions dominated many of the official pronouncements and newspaper editorials celebrating V-J Day, the name given to the official day of victory. One was that nuclear energy must be put under international control before it could become an instrument of postwar rivalry; the other was that the bomb would make future wars impossible.

Unexpected

But what the Western world did not foresee was the speed with which its monopoly of nuclear power would be broken, due to the betrayal of atomic secrets by the Communist sympathisers, Alan Nunn May and Klaus Fuchs. May and Fuchs enabled the Russians to explode their first A-bomb in May 1949, after only three and a half years' research.

By establishing a polarity between nuclear powers the Soviet bomb brought the world a step closer to the nightmare situation portrayed in The World Set Free. But a war with the atom bombs of 1949, delivered by manned aircraft against highly efficient defences — might still have been survivable. Only a limited number of bombers were expected to get through, and outside the areas of immediate impact Civil Defence was still a feasibility.

What made the nightmare of the 1950s complete was the development of the hydrogen bomb, which eclipsed the atom bomb in the same way that the atom bomb had eclipsed high-explosive weapons.

Complications

With the H-bomb the world moved into H. G. Wells's nightmare with a vengeance; though what Wells had not foreseen was the added complication of the intercontinental missile, introduced six years later, against which there was no foreseeable defence.

Today the nuclear anxieties of the 1950s seem like part of a bad dream. They belong to the time of Stalin's last madness, the war in Korea, and Western fears of a Soviet invasion of Western Europe. In London, workmen installed heavy doors, still in position, to protect shelterers in underground stations from bomb blast; auxiliary firemen trained to fight H-bomb firestorms, and the Women's Voluntary Services prepared to set up soup kitchens for the millions who, following a nuclear attack, were expected to flood the countryside.

Scarcely less worrying than the war threat itself was the biological danger from multiplying nuclear tests. Between 1945 and the 1963 Partial Test Ban Treaty more than 500 tests, the U.S., Russia, Britain and France, raised radioactive fall-out to threatingly high levels. Even if the world escaped nuclear destruction, it seemed imminently probable the fall-out would produce future generations of cancer-ridden and deformed human beings.

'Ban the Bomb'

The banning of the bomb and the stopping of nuclear tests became goals of a movement that swept through Western Europe and captured the allegiance of a new generation that had grown up under the nuclear threat. (In 1957 the Campaign for Nuclear Disarmament was formed, and opened the way, through the Aldermaston marches, to a technique of dissent and a popular 'bomb culture' that was to change the Western way of life).

But it was not only the young who felt that the world was being carried towards disaster by forces over which they had little control. The scientists too were gripped by the sense of helplessness in face of the genie they had let out of the bottle. In 1955 a group of Nobel prize-winners gave voice to the general fear by signing a declaration that nuclear weapons held the seeds of a general catastrophe as a result of which the world could "cease to exist".

Ancient Vision

Visions of the end of the world have occupied mankind from its infancy. Surmounting all differences, however, has been the belief of a majority of societies and religions in a cyclic process of regeneration. The end is not a 'final' end, but the moment when the world, grown old with wickedness in the eyes of the gods, is destroyed and reborn into the innocence in which it was first created.

In the first century after Christ, and again in troubled days of the late Middle Ages, visions of an imminent end based on prophecies in the Book of Revelation led to popular movements that in some ways foreshadowed the protest movements of our own time. Typical of many such movements was that of the self-flagellant marchers who saw God's hand in the spread of the Black Death, the terrible outbreak of bubonic plague that depopulated parts of fourteenth-century Europe on a scale not conceived again for another 700 years — when military analysts began computing the results of a general nuclear war.

But between the Ban-the-Bomb marchers and the apocalyptic marchers of the Middle Ages was an all-important difference. For while the children of the Apocalypse might strive for personal salvation in the coming catastrophe, the nuclear disarmers could not. Nor could they believe, like H. G. Wells, that a scientific millennium would follow the holocaust. Rather they foresaw the terrible finis depicted in another best-seller — Neville Shute's On the Beach, which told of man's end as lethal fallout engulfed the last survivors of a nuclear war, in Australia.

Whether the nuclear future lay with Wells or Shute was to be seriously debated by a new type of expert thrown up by the atomic age — the nuclear 'strategists' in America. The best known of these was the thinker-about-the-unthinkable, Herman Kahn.

Kahn Lectures

In the late 1950s Kahn went about U.S. universities delivering a three-day lecture attacking the notion that a nuclear exchange between the United States and the Soviet Union would necessarily lead to suicide. After calculating that it would require an impossibly large number of H-bombs to destroy every American city, he went on to argue that the productive capacity of the 30 per cent expected to survive a major attack would be sufficient to restore the economy in 10-20 years.

But in the end there arose a consensus among the strategists that while 'limited war' with conventional weapons was feasible and had to be prepared for, the world would be safer if the spectre of mutual suicide were allowed to remain.

At this point, effectively, governments gave up the pretence of seeking general disarmament and concentrated their hopes on curbing the arms race and regulating the balance of terror. But the question was; could they?

Man-Made

In comparing the anxieties of the nuclear age with those of earlier times it could have been observed that whereas the cataclysm feared in the Middle Ages would have been an act of God, the catastrophe feared in the 1950s was man-made. Modern rationalists might suppose it easier to deflect man from his folly than God from his anger. But logical studies have shown it to be otherwise.

It is remotely conceivable that if the world had been left with its nuclear fright long enough, statesmen would have turned to some ethical principle as a way out of their difficulty: such a principle might have been found in the humanism of Tolstoy, or the philosophy of Kant, or even Christ's second commandment. But after 1962, largely as a result of the Cuban missile crisis, attitudes towards the bomb began to change.

Other Factors

Though many other factors contributed to the resolution of the crisis, it was widely felt that in the confrontation in Cuba the system of mutual deterrence had been tested and found to work: and when a year later America and Russia agreed to ban nuclear testing in the atmosphere (but not underground), much popular support for the Ban-the-Bomb movement fell away. Instead the protests were turned against more tractable-looking targets — germ warfare, racial segregation, the war in Vietnam.

Understandable though it was, this diversion of popular attention from the bomb proved ironical, as the balance sheet of the arms race since 1962 shows. It is true that two major arms control treaties have been signed since the Partial Test Ban.

One bans nuclear weapons from the moon and outer space; the other, yet to be ratified by several countries, bans nuclear proliferation — that is to say the transmission of nuclear weapons, or the means of making them, to non-nuclear countries, and the latter's acquisition of them by whatever means.

China Apart

But one nuclear power, China, has made it clear that she will have nothing to do with the treaty; and at least a dozen other countries will be technologically capable of producing their own nuclear weapons in the next 10-15 years if they choose to flout the treaty, which contains no provision for sanctions against defaulters.

Similarly, in Vienna, the U.S. and Russia are in the ninth month of talks about limiting strategic arms. These talks are expected to last several years. But they involve no compulsion to stop work on a new generation of super-weapons such as the multi-headed MIRV (which can direct up to 10 warheads at separate targets from a single rocket) and the anti-ballistic missile, which were authorized before the talks began.

The anti-ballistic missile is being installed, on a limited scale, in both countries; and the U.S. MIRV is due to enter service in 1972.

Equally thought-provoking is the straight count of nuclear warheads. In 1960, at the height of the nuclear angst, there were 36 missiles available to explode Russian H-bombs over America, and 50 to explode U.S. H-bombs over Russia.

Armament

But today the Russians have no fewer than 1,430 long-range nuclear missiles (including those launchable from submarines) and the Americans 2,382. By 1975, if currently planned systems go into service, American missiles and bombers could be capable of delivering about 11,000 nuclear warheads, and the Russians are unlikely to be far behind.

Of course, nuclear weapons are not the only means of destroying the world. Thirty tons of nerve gas called tabun would be sufficient to kill the world population.

NOW GET YOUR SEASONS PASS FOR $1.00
AND YOUR ADMISSION
Sealand
at oak bay marina

STEREO TAPE SALE

SUPER DEAL
4-TRACK CARTRIDGE Reg. $7.95 NOW 2.99

WOODSTOCK Reg. $19.95, NOW	15.95
C. C. R. COSMO'S FACTORY Reg. $7.95, NOW	5.95
LET IT BE— BEATLES Reg. $8.95, NOW	6.95
McCARTNEY Reg. $7.95, NOW	5.95
TOM JONES Reg. $7.95, NOW	5.95
T. J. BRASS GREATEST HITS Reg. $7.95, NOW	5.95
MANY GREAT HITS — ORIGINAL ARTISTS Reg. $7.95, NOW	5.95

TRADE-A-TAPE CENTRE
TAPE DECKS AND SPEAKER SPECIALS
CORONA STEREO
2340 DOUGLAS ST. 388-5311

big catch – big thirst – big flavour...
give yourself a LUCKY break !

For free home delivery and bottle return, phone:
384-4177

This advertisement is not published or displayed by the Liquor Control Board or by the Government of British Columbia.

Dead Monk Sainted

KODIAK, Alaska (AP) — This little island fishing town in the northern Pacific is bracing for an influx of several thousand persons this week as American Orthodox churchmen carry out what they believe will be the first canonization in the Western Hemisphere.

Churchmen from several countries are expected to attend the services today through Sunday that will recognize the sainthood of Father Herman of Spruce Island, a Russian Orthodox monk who died in Russian America—now Alaska—Dec. 13, 1837.

The services also will make Father Herman the first saint of the American Orthodox church, an organization of about 850,000 which won its independence from Moscow last April.

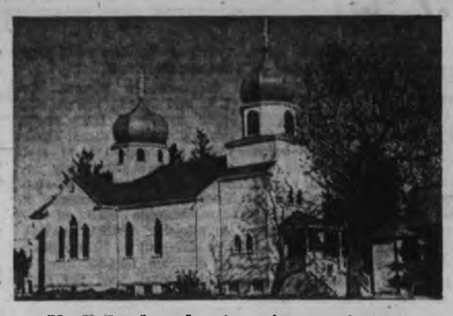

Kodiak church, site of canonization

Rev. David Homiak, pastor of St. Nicholas Church in Juneau, explained that canonization does not actually make a person a saint but rather recognizes a sainthood already possessed.

Father Herman, a monk who never was ordained a priest, was sent to Alaska from Russian Finland in 1794. He and other members of his Kodiak Island mission came into running conflict with the Russian American Trading Co. over alleged mistreatment of the natives by the company.

Between 1808 and 1818, Father Herman withdrew to Spruce Island near Kodiak where he ran a school and an orphanage and administered to the native people. He remained there until his death.

Russian Crew Sick, Super-Jet Tour Off

CALGARY (CP) — International Jet Air Ltd. announced Wednesday that the Canadian demonstration tour of the Russian-built Yak-RP jet aircraft has been postponed indefinitely.

F. J. Woodhall, engineering and maintenance director of Jet Air, said the company was informed by Russian authorities that members of the flight crew were ill.

The short-takeoff-and -landing tri-jet was scheduled to appear at the Abbotsford airshow Aug. 7, 8 and 9 then start a cross-Canada tour.

Woodhall said the flight crew numbers five or six but Soviet authorities did not say how many were ill or from what they were suffering.

At Abbotsford a spokesman said officials were disappointed, "but we have had quite a few disappointments from the Russians over the years."

Ron Thornber, secretary manager of the air show, said he was referring to previous refusals of invitations by the Russians.

He said, however, the show will not be seriously affected.

Our low prices will really BOWL YOU OVER

8-inch EXHAUST FAN For Kitchen or Bath $16.95

32" x 21 DOUBLE COMPARTMENT STAINLESS STEEL SINK Self Rimmed $19.95

DELTA SINGLE HANDLE FAUCET Reg. $24.95 $19.95

FAMOUS NAME BASEBOARD HEATERS Low Density

HIGH-TEMP	CUT-OFF
4-ft. 1000 Watt	$23.95
6-ft. 1500 Watt	$31.95
8-ft. 2000 Watt	$38.95
10-ft. 2500 Watt	$46.95

"Low Density" means no discolored walls.

HOUSE WIRE 14-2 with ground 250-Ft. Coil $15.95

Stainless Steel 14" x 14" BAR SINK $29.95 Fittings Extra

3-PIECE BATH SET IN YOUR CHOICE OF NEW FASHION COLORS $148.95 Reg. $179.95 TAPS INCLUDED

Top Quality Prefinished Panelling Reg. $4.49 $3.79 4' x 8' Sheets

PRE-FORMED LAMINATED COUNTERTOP *One piece "25½" wide *Easy to install *No dirt catching corners $4.95 FT. ORDER TODAY FROM OUR MANY PATTERNS

BALLCOCK STOP RUNNING TOILETS $1.99

Magnetic Door Catches 10 for 99¢

SINK PLUNGER 39¢

Bathroom BASIN FAUCET Reg. $7.95 $5.95

Wiring Simplified Booklet The reference booklet for the handyman. Reg. 2.95 $1.99

WATER HEATER 40 Gallon Glass Lined $69.95

Modern Close Coupled TOILET Gleaming White $29.95

4-inch ALUMINUM DRYER VENT with Damper $1.69

OPEN FRI. 8:30 A.M. to 9 P.M. SAT. 9 A.M. TO 5 P.M.

CHARGEX

Thunderbird

2929 Douglas Phone 386-2921

Excellent Quality PASSAGE SETS in brass finish $1.99

Woodward's SALE!

Back-to-School SWITCHABLES

Start with a Colorful Shirt

A great collection, styled by a leading maker. Pocket details or tab trim in cotton blends, skinny knits, crepes, voiles. 10-18. SALE PRICE 6.99

Add Flare Leg Jeans

At such a low sale price, add more variety to your wardrobe with two pair! A smooth wool blend in blue, green, grey. Size 7-15. SALE PRICE ... 8.88

Sale! Shiny Raincoats

A look so great you'll pray for rain! Shiny nylon, featherlight, regimental pocketing, belt and snap fastening. Double stitched seams. Red or navy. S.M.L. Sale Price 9.88

Woodward's Ladies' Sportswear, Main Floor

GIANT FINAL CLEARANCE of Summer Sportswear

All residues of summer playwear including slims, shorts, skirts, T-shirts and all our swimwear have been reduced drastically for quick sale. Broken styles, sizes, and color assortments. Shop early for best selection.

SALE PRICE 2.00 - 10.00

Woodward's Mayfair Phone 383-3322, Cobble Hill, Duncan, Ganges, Gulf Islands, Jordan River, Port Renfrew, Zenith 6546 (Toll Free). Store hours: 9:30 a.m. to 6 p.m. Evening Shopping Thursdays and Fridays 'til 9 p.m. Closed Mondays.

Everyday at Woodward's

Meat Selections

GRAIN-FED ALBERTA BEEF
Rump Roasts 1st and 2nd cuts. Canada Choice and Good. lb. ..... 89¢

GRAIN FED ALBERTA BEEF
Round Steak Roasts Canada Choice and Good. lb. ..... 89¢

FRESH GRAIN-FED
Pork Boston Butts lb. ..... 55¢

MILD CURED
Cottage Rolls Not smoked, vacuum packed. lb. 75¢

A Snap to Serve

DEL PARK
Mini Pizza 4-portion size. Each ... 89¢

FAMILY
Steak Pies 4 portion size. Each ... 92¢

FRESH MADE
Potato Salad 1-lb. carton. Each .. 47¢

WHOLE FROZEN
Frying Chicken
Grade A
lb. 45¢

Check These Values

WOODWARD'S SPECIAL BLEND
Coffee You grind it fresh ..... 1-lb. bag 79¢

TANG
Orange Crystals 6½-oz. pkt. ..... 39¢

NALLEY'S
Relishes Assorted. 12-oz. jar ..... 29¢

MAXWELL HOUSE
Instant Coffee 10-oz. jar 1.69

GOLD STANDARD
Sockeye Salmon 7¾-oz. tin .... 59¢

CARNATION FROZEN
French Fries Straight cut. 2-lb. bag 39¢

RANCH HAND
Beef Steakettes 9—2-oz. patties . 79¢

CREST FAMILY SIZE
Toothpaste Regular or mint flavour . 99¢

NO. 1, IMPORTED FROM CALIFORNIA
Nectarines
Delicious eating sprinkled with lime juice.
lb. 33¢

Prices Effective: August 5 to 8. Personal Shopping Only. We Reserve the Right to Limit Quantities.

Sunshine Fresh

IMPORTED NO. 1
Tomatoes Vine Ripened for Better Flavour ..... lb. 19¢

OKANAGAN CANADA No. 1
Apricots Delicious eating fresh or for canning 2.49

LOCAL GROWN CANADA No. 1
Weather Permitting
Blueberries Combine with early cooking apples for a delicious pie. 11-lb. box 3.39

NO.1 IMPORTED
Lemons and Limes Mix or Match to bring out the flavour in other foods. ..... Doz. 49¢

Dairy Delights

WOODWARD'S SUPREME PROCESS
Cheese Slices Nippy or Canadian, 16-oz. pkt. ..... 69¢

FLEISCHMANN'S CORN OIL
Margarine (in ¼ lb. pats) .. 2-lb. pkt. 99¢

BLACK DIAMOND MEDIUM
Cheddar Cheese 12-oz. stick ..... 79¢

WOODWARD'S SUPREME
Coffee Aid
11-oz. jar ..... 65¢
18-oz. jar ..... 99¢

Pick These Values

NALLEYS
Cucumber Chips 16-fl.-oz. jar ..... 39¢

QUAKER
Muffets Buttermalt or Regular, 9-oz. pkt. ..... 31¢

QUAKER
Corn Flakes 12-oz. pkt. ..... 2 for 65¢

GLEN VALLEY
Dark Cherries 14-fl. oz. tins 2 for 49¢

ZWAN
Luncheon Meats 12-oz. tins 3 for 1.00

WOODWARD'S ALL PURPOSE
Flour ..... 20-lb. bag 1.29

WOODWARD'S SUPREME B.C.
Peaches or Pears 14-fl.-oz. tins .. 2 for 55¢

GAINES
Beef Burgers 36-oz. pkt. ..... 79¢

WOODWARD'S SUPREME PURE
Apple Juice
48-fl.-oz. tins
2 for 69¢

Shop 'til 9

Thursday and Friday at Woodward's

STORE HOURS: Tuesday, Wednesday, and Saturday 9:30 - 6 p.m.; Thursday and Friday 9:30 - 9 p.m. Closed Mondays.

Oven-Fresh

WOODWARD'S OWN
Lemon Snow Layer Tasty 4-layer cake, French creme iced, each ..... 99¢

WOODWARD'S
Cinnamon Buns Serve warm for extra flavor ..... 6 for 33¢

WOODWARD'S OWN
Bread Potato Pan White 16-oz. loaf ..... 3 for 79¢

Candy Specials

NON-PARIEL
Jellies lb. ..... 59¢

RED TULIP
Mo Mints lb. ..... 55¢

ARTHUR HOLLAND'S
Assorted Toffee lb. ..... 69¢

Bea Wright's Recipe

Pacific Chicken

2 broiler fryers (3 lbs. each) cut into serving pieces
2 to 3 tsps salt
1 tbles paprika
¼ tsp pepper
Salad Oil
1 can (13½ oz.) pineapple chunks
½ cup freshly squeezed orange juice
2 tbles freshly squeezed lemon juice
¼ cup dark corn syrup
¼ tsp. mace
⅛ tsp ground ginger
1 tbles flour
2 tbles water
2 oranges, peeled, sliced into cartwheels

Sprinkle chicken with mixture of pepper, salt, paprika. Saute until well browned on all sides in hot oil. Drain off excess fat. Drain pineapple, reserving ½ cup of juice. Combine ½ cup orange, lemon, pineapple juice, mace, ginger and corn syrup. Pour over chicken, cover and simmer 30 minutes, or until tender. Remove chicken to warm serving platter. Mix flour and water together until smooth, stir into pan drippings, boil 2 to 3 minutes. Add drained pineapple and fresh orange cartwheels, heat just until warm. Pour over chicken, serve at once. Excellent accompanied with Steamed Rice.

Island Ambushes CPR

From Page 1

inherited the obligations of the E and N Railway when it had accepted E and N assets.

The position was put most pointedly by Douglas White, who presented a prief for the South Vancouver Island Tribal Federation.

"We held a meeting of the chiefs of 18 tribes, in Duncan, on July 24," he said. "The agreement in the 1800s was that in return for granting the E&N Railway the right to pass through our reservations we would be granted half-fare rates on the train for all time. If the CPR cuts out the passenger service we would have to consider this a breach of contract and the lands would automatically revert to he Indian bands."

Commission chairman Jones asked CPR legal council for an opinion on this. Mathers leafed through a copy of the National Transportation Act of 1967 saying he could find some provision for clergymen, but not for Indians.

★ ★ ★

O'Grady emphasized he was appearing on his own behalf as a private citizen, and he soon tangled with Mathers on the question of whether the transportation act superseded the historic obligations undertaken in 1883 when Robert Dunsmuir and his associates entered into an agreement with the Queen, represented by the federal minister of railways and canals.

O'Grady was assisted by Brian Smith, also a barrister and a member of the Oak Bay municipal council. Smith had entered a brief opposing the application in conjunction with Victoria alderman Peter Pollen, both acting as private citizens.

Mathers' contention for the CPR that the statutes and the associated land grants had nothing to do with the present operation of the E&N Railway brought a blend of groans and laughter from the packed courtroom.

★ ★ ★

The Pollen brief detailed how the E&N Railway Company was given a land grant of 2 million acres, a federal subsidy of $750,000 and tariff concessions on all equipment imported for the construction of the railway.

It seems that paragraph 9 of the 1883 agreement, dated August 20, says "that the said contractors will, upon and after the completion and equipment of the said line of railway and works appertaining thereto, truly and in good faith keep and maintain the same and the rolling stock required therefore, in good and efficient working and running order and shall continuously and in good faith operate the same . . . "

O'Grady, assisted by Smith, produced yellowing copies of the federal statute of 1883 and Smith also found the provincial statutes of 1880-84, whereupon O'Grady cited chapter 14 which confirmed the federal legislations.

★ ★ ★

The wheeling and dealing of almost a century ago started a lively debate among the audience.

The Ontario provincial government is being represented at the hearings by barrister David Duncan, who has been retained because Ontario also faces curtailment of rail service by both CNR and CPR. He mentioned it was the intention of CPR to seek discontinuance of 19 rail services.

Duncan rose to inform chairman Jones that it was his opinion the National Transportation Act did not invalidate the contractual obligations of the E&N to provide service in return for the concessions of 1883.

It was Duncan who also questioned James extensively on how the CPR had arrived at its statistical evidence showing an operating loss. O'Grady questioned chairman Jones on the commission's acceptance of the railway company's operating figures.

He asked if a hypothetical provincial grant of $1 million to the railway would have been considered in the balance sheet. Jones said it would.

O'Grady then pressed the point, saying that in that case, any other substantial benefits reaped by the CPR should be considered before the $100,000 loss was arrived at. Without waiting for a reply, O'Grady smiled and sat down to a chorus of "hear, hear" from the crowd.

★ ★ ★

The commission chairman hefted a pile of forms which had been filled out by people wishing to speak. He assured the crowded courtroom, "We will be here as long as necessary. We intend to hear you and we will hear you. That is our function and we will fulfil it."

Herb Bruch, MLA for Esquimalt, was on his feet constantly to question what he described as the inadequate service the E&N offered.

He told Mathers that "in 1958, the CPR could give us 18 good reasons why the steamship ferry service was not practical between Vancouver Island and the mainland, and we all know what the ferry service is like now." That remark also brought a prompt response from the audience.

Former Port Alberni mayor Les Hammer, speaking on behalf of a Port Alberni Chamber of Commerce brief, suggested it might be a good idea if the E&N and all the lands it was granted reverted to the province and the railway became an extension of the provincially owned and operated Pacific Great Eastern Railway. It might at least then run at a profit, he said.

★ ★ ★

James the CPR's passenger specialist, was questioned at length by commission chairman Jones. The chairman suggested, "It seems to me that schedules are set up to deliberately miss connections." James could only reply "I would almost say 'touche'."

Delving into the incongruities between the E & N timetable and the CPR's shipping departure times. Jones commented, "I'm trying to find out why your company is doing things of this nature."

He also pressed the point that James had earlier conceded the CPR, in selling tickets in Vancouver to people travelling to Victoria via Nanaimo, recommended they take the bus. James said the E & N route was not suggested to passengers.

Jones continued, "Is there a standing arrangement with bus companies?"

James could only reply, "I'd have to take advice on this."

The marketing manager of Vancouver Island Coach Lines is scheduled to testify on this point today.

★ ★ ★

A completely different issue was raised by Parksville and District Chamber of Commerce spokesman Thomas Tryon.

He suggested the company consider the electrification of the line in co-operation with B.C. Hydro and the introduction of high speed electric trains, which Tryon said were used in the British Isles.

Nanaimo Mayor Frank Ney said he found it hard to believe the CPR could only afford to spend $150 a year to publicize the E & N when the Vancouver Island Tourist Bureau was spending more than $70,000 a year on publicity.

Mountain BREW has just hit town!

BC's GRAND OL' MOUNTAIN BREWERY

This advertisement is not published or displayed by the Liquor Control Board or by the Government of British Columbia

Woodward's

Open Thursdays and Fridays 'til 9:00

CLEARANCE of Electricals

at our lowest price ever! SAVE!

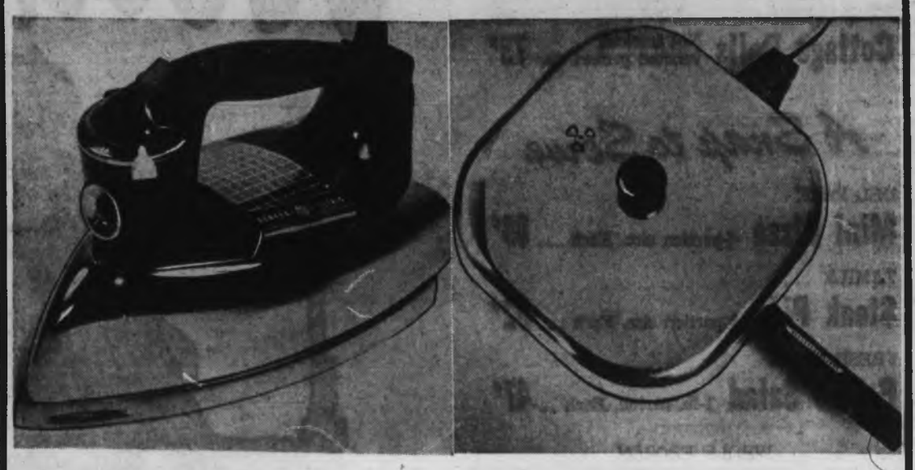

G-E Steam and Dry Iron

A best seller for years . . . now offered at EXCEPTIONAL SAVINGS. Features:

- Multi vent soleplate. Fingertip control.
- Full range fabric guide.
- 12-month guarantee.

Limited quantity . . . act fast! Phone! Write! or shop in person!

CLEARANCE PRICE 11.00

Toastess 12" Electric Frypan

Our most popular type of frypan . . . priced lower than ever before!

- Quality made in Canada by "Toastess."
- Detachable controls for easy cleaning.
- Complete with vented aluminum cover.

Guaranteed for one year. Limited quantity . . . hurry in, write or phone!

CLEARANCE PRICE 12.00

Clearance of Barbecues

CLEARANCE PRICES

Motorized Barbecue, No. 6355	23.00
Diwalt 19" Kettle Barbecue	25.00
Diwalt 24" Kettle Barbecue	30.00
Barbecut No. 900 Porto Grill	4.00
Diwalt Model W.W.3 24" Barbecue	7.00
Diwalt Model W.W.8	23.00
Charfoscraft Versal-Grill	10.00
Hibachi, 10" x 10"	4.00
Diwalt W.W. 2 18" Barbecue	4.00
Diwalt Motorized Barbecue W.W. 7	23.00

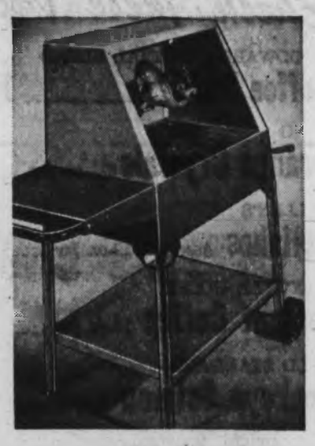

Woodward's Housewares, main floor

Limited quantities! Shop early! PHONE! WRITE! SHOP IN PERSON!

Woodward's SALE! High-grade Paint

Woodsonia Latex or Oil

All types of paint for all interior or exterior surfaces. Colors for every decorator scheme. SALE PRICE, Gal. 6.49

BEACON Exterior

An economical exterior oil base paint, suitable for brightening up garages, fences, sheds, etc. White only. SALE PRICE, Gal. 3.99

BEACON Shingle Stain

An economically-priced paint for rough cedar fences, sheds, etc. In red, brown or green. SALE PRICE, Gal. 1.99

Woodward's Paints, main floor

IT'S DERBY TIME!

Get ready NOW for the two big salmon derbies. Find all your needs for catching the winners in Woodward's Tackle Shops!

Trolling Set 14.99

Consists of 1 trolling rod and reel, 25-lb. nylon line, 2 herring hook-ups, snap swivels, slip weights, leader coil, herring dodger and salmon plug. SALE PRICE, set .....

PEETZ REEL—One of the most famous of salmon reels. 5" 14.95 6" 17.95

Alaskan Salmon Plug—Heavy chrome plate. Ready to use 3.50

Barry Flashtails— Available assorted colours from ..... 89¢ to 1.79

Good selection of weights, hooks, lures, terminal tackle, line, nets, etc.

FRESH BAIT
RHYS DAVIS—Whole Herring and Strip
Fishing Licences Available
Tackle Boxes, Landing Nets, Dodgers and Weights.

Everything for the Sports Fisherman

WOODWARD'S NYLON LINE

¼-lb. spools, 4-lb. test to 40-lb. test 1.69

¼-lb. spools, 25-lb. test Only 1.25

Woodward's Sporting Goods, main floor

Woodward's Mayfair Phone 386-3322;
Cobble Hill, Duncan, Ganges, Gulf Islands, Jordan River, Port Renfrew, Zenith 6544 (Toll Free).
Store Hours: 9:30 a.m. to 6 p.m. Evening shopping Thursdays and Fridays 'til 9 p.m. Closed Mondays.

Names in the News

Testimony 'All Lies'

NEW YORK — A deaf mute jailed for six months on a drug charge on the testimony of a policeman who said he held a conversation with him was freed when it was pointed out the man could make only unintelligible guttural sounds.

Brooklyn district attorney **Eugene Gold** called the arrest last March 2 of **Maximo Julia**, 22, of Brooklyn, a "miscarriage of justice" and asked Supreme Court Justice Thomas Jones to dismiss the charge, which Jones promptly did.

Gold said the undercover policeman, whom he did not identify, had told a grand jury that he had talked to Julia while haggling over the price of two bags of heroin the policeman said he bought for $12.

Gold said the policeman had to be lying because Julia was "unable to engage in conversation except for single guttural sounding words which are unintelligible to anyone but a trained therapist."

□

NEW YORK — Three well-dressed gunmen made off with a small safe and 17 strongboxes from the plush Regency Hotel on Park Avenue — but left **Elizabeth Taylor's** fabulous jewel collection untouched in the upstairs suite occupied by Miss Taylor and her husband, **Richard Burton.**

□

ROME — Belgian-born actress **Catherine Spaak** has asked a Rome court to give her custody of the seven-year-old daughter born to her and

Taylor

Spaak

Italian dressmaker **Robert Capucci.** Their marriage failed six years ago. The girl, **Sabrina,** has been living with **Capucci's** mother. The court said it would consider the request next month.

□

TORONTO — The Muscular Dystrophy Association of Canada will gain $45,000 from a $100-a-plate birthday dinner to be held Monday, Aug. 10, for **Col. Harland Sanders** of Kentucky fried chicken fame. Col. Sanders, who will mark his 80th birthday Sept. 9, will present a cheque for that amount to **Dr. David Green** of Toronto, chairman of the board of the association. Franchise-holders will foot the bill for the dinner, leaving all proceeds for the donation.

□

BIRMINGHAM, England — A pet hawk named **Hansel** escaped from its owner's shed but was captured within four hours by **Elsie Eagles** with the help of **Police Constable Richard Partridge.**

□

MOSCOW — **Khassako Dzugayef,** who caught his first cold at the age of 108, celebrated his 110th birthday in good health Wednesday, the Tass news agency said. Dzugayev is a folk singer and poet.

□

DETROIT — **Lenore Romney** appeared to have successfully beaten back the challenge of a maverick state senator and edged her way into the Michigan's Republican U.S. Senate nomination.

□

MONTREAL — The divorced wife of **Dr. Gabriel Desmarais,** one of the 109 persons killed July 5 in the Air Canada plane crash in Toronto, has filed suit for $250,000 damages against the airline. **Alice Marier,** the plaintiff, was divorced from Desmarais Feb. 19 and awarded alimony of $150 a week. Dr. Desmarais was remarried later and his second wife, **Brigitte,** died with him in the crash.

□

VANCOUVER — The secretary of the Vancouver Labor Council, **Paddy Neale,** withdrew Tuesday from the race for Vancouver's mayoralty.

□

CASTEL GANDOLFO — **Pope Paul says** that philosophers who claim "God is dead" will one day realize they were "failures as men, and were walking in the dark."

□

SANTA ROSA, Calif. — A judge who ruled last month that God does not own Northern California's Morningstar Ranch has agreed to hear arguments that the Almighty is entitled to a lawyer like anyone else. At the request of attorney **Frank Solomon,** Sonoma County superior Court **Judge Kenneth Eymann** stayed his July 2 ruling that God does not fit the definition of a "grantee" under California law.

RUMDINGER

WHITE RON CARIOCA

the coolest way to end the day — alone or in mixed company.

Rumdinger Recipe

1½ oz. Ron Carioca Rum
1 oz. Italian (Sweet) Vermouth
⅔ oz. Henkes Creme de Cacao
½ oz. Grenadine
2 dashes Angostura Bitters
2 oz. prepared lemon juice

Shake well. Serve in tall glass with ice. Decorate with slice of orange, cherry.

Blended and bottled in Canada under the supervision of the proprietor. COMPANIA RON CARIOCA, San Juan, Puerto Rico.

This advertisement is not published or displayed by the Liquor Control Board or by the Government of British Columbia.

For Consistent Results . . . ADVERTISE CONSISTENTLY

Woodward's SEMI-ANNUAL Sale

FURNITURE AND CARPET

Shop Thursday and Friday nights 'til nine at all Woodward Stores!

Big Values! A good time to shop and save!

Deluxe French Provincial Suite by Braemore

A suite that reflects elegance, invites comfort! Soundly constructed of kiln-dried Eastern hardwood, deep foam seat cushions . . . across the top showwood in fruitwood finish. Graceful tub styling . . . with luxurious matelasse covers in moss, bronze or Celedon. SALE PRICE, 2-pce. set **488.00**

STORKCRAFT Crib

Famous for quality construction and comfort . . . Storkcraft crib with adjustable posturematic mattress base.
SALE PRICE **29.88**
Vinyl covered spring-filled mattress to fit ... **12.88**

Chrome Hi-Chair

Tubular steel frame, lift-out tray with arborite top, adjustable footrest. Vinyl padded seat and back in turquoise or amber.
SALE PRICE **16.88**

30" Rollaway Cot

Ready for use at home or camp. Strong metal folding frame with steel spring. Tufted spring-filled mattress. On wheels for easy moving. Folds compactly for transporting or storing. (Mattress cover not exactly as illustrated).
SALE PRICE **29.88**

Luxury Firm Unit by SEALY

Luxury sleeping comfort is assured when you invest in this luxury firm unit.
Features:
- 405-coil construction, diamond quilted to ticking.
- Attracive coverings.
- Well padded with white felt and insulation with sisal. Sizes 3/3, and 4'6".

SALE PRICE, unit **109.00**
Queen size unit, 5'x6'8" **139.00**
King Size Unit **189.00**
—Woodward's Furniture, Second Floor

Colorful carpeting, yours at easy prices!

Woodward's Kingsand Broadloom

Du Pont certified 501 Nylon. An elegant multi-level tip-sheared pile. Extra deep and extra dense weave. Crush-resistant, easy to clean and maintain! Moth-proof, fade-resistant, non-allergenic. Double jute backing. Approx. 12' wide. SALE PRICE, sq. yd. **7.48**

Biltmore Rubber-Backed Nylon Carpeting

Install it yourself . . . can be cut to any shape or size, no finishing required. Nylon pile, high density foam rubber back. Smart high-low loop design. Smart decorator shades of moss green, desert beige, aztec gold, burnt orange, meadow gold, fiesta red, caribe blue, antique bronze. Approx. 12' wide. SALE PRICE, sq. yd. **5.99**

'Cutlass' Nylon Foam Backed Rugs

Ready to spread color and underfoot comfort the minute you unroll it. Complete with its own foam-backed padding, serged edges. Tightly tufted pile. Bonded Polyurathene underpad. Decorator colors . . . gold, avocado, turquoise, cinnamon. SALE PRICES:
6'x9'. (Approx.) .. **23.99** 9'x12' (Approx.) .. **46.99**
—Woodward's Floor Coverings, Second Floor

Woodward's Mayfair Phone 386-3322; Cobble Hill, Duncan, Ganges, Gulf Islands, Jordan River, Port Renfrew, Zenith 6544 (Toll Free).
Store Hours: 9:30 a.m. to 6 p.m. Evening Shopping Thursdays and Fridays 'til 9 p.m. Closed Mondays.

'Papa, Wait for Me'

Stowaway Flies High to Paris

PARIS (AP) — A 14-year-old Australian school boy, who flew 12,000 miles first class here from Sydney with only 10 cents in his pocket, said he got on the jetliner by running through customs after a family and shouting: "Papa, Papa, wait for me."

"They're real dumb these cops, and the airlines people are idiots too," Charles Semo-Tordjman said Wednesday, sitting in the playground of a low-income housing development here.

Proud of his exploit after a bad year in an Australian school, Charles told the story for a reporter and neighborhood kids.

SLIPPED PAST POLICE

The boy said he had been mulling over a return to Paris many times since his parents emigrated to Australia a year ago. Life there was just no fun.

Last Tuesday, Charles headed to the Sydney airport and got on a plane, moving past ticket and police checks with a family.

The flight turned out to be one to Melbourne and Charles wound up back home with his father paying for the flight, he said.

"Saturday, my father was even madder because I lost my schoolbag, a new one. He gave me 30 cents for bus fare to go look for it. But you know in Australia if somebody ever found anything they'd keep it, so I decided to go to the airport. This time I knew where the flights to Europe left from.

—AP

Australia to Paris—10 cents

HAD NO PASSPORT

"I wasn't scared at all because I know planes and once I was aboard I went into first class. The stewardesses never ask questions—they're just there to serve you. I had roast beef, and plenty of other things. But I didn't talk to anybody because I thought they might be suspicious."

Arriving in Paris he integrated himself into the travelling family again and went into the "Papa, wait for me" routine. At an immigration check, Charles, born in Israel but a French national, did not have his passport with him.

Panther Free On Bail

OAKLAND, Calif. (UPI) — A judge Wednesday ordered the release on bail of Black Panther co-founder Huey Newton, whose freedom has been a Panther rallying cry for three years.

Newton's attorneys said the $50,000 bail was available and would be posted to gain him freedom while awaiting a second trial on charges of killing a policeman in 1967.

Alameda County superior court Judge Harold Hove first ruled Newton was "obviously" eligible for bail on the voluntary manslaughter charges, then set the new trial for Sept. 25.

'Implementation Jan. 1, 1972'

Benson Sets Out Timetable For Revised White Paper

OTTAWA (CP) — Finance Minister Edgar Benson offered a timetable for implementation of the government's white paper on taxation Wednesday and said some of the document's provisions would be changed in legislation.

But Benson, speaking to the Commons finance committee, refused to describe the planned changes.

He said the government would wait for the publication of the reports from the Commons and Senate committees that have been studying the white paper before implementing the tax proposals. The reports are scheduled for publication in the fall.

It would then take "several months" to draft legislation based on the white paper and any changes suggested by the committees and accepted by the government.

That would mean introducing a bill in Parliament next spring, Benson said.

After being passed into law, the new tax system could then go into effect Jan. 1, 1972.

Benson said that because the new system was a tax package and because some of the provisions must begin at the start of a calendar year, it was unlikely that any provisions would be implemented before Jan. 1, 1972.

The minister assured the MPs the government would seriously consider suggestions for changes in the white paper.

"The government is impressed by many of the arguments that have been made for changes in the white paper proposals. Major changes will have to be made in a number of areas."

One area Benson specified was the need for tax relief for small businesses.

He said small businesses needed special encouragement to grow because they had difficulties raising capital.

Ulster Ban Defied

BELFAST (AP) — Two militant Protestant organizations announced Wednesday they will defy a government ban and march in Londonderry — the city where Ulster's bloody religious fighting began a year ago this month.

The Protestant Unionist Association said it expected 5,000 enthusiasts to rally and commemorate the 289th anniversary of Londonderry's victory over the Roman Catholic forces of King James II in a parade Aug. 17.

The Ulster Protestant Volunteers also declared their defiance of the ban on parades in tense Northern Ireland.

Both groups are wings of the Protestant movement of Rev. Ian Paisley.

Crash Victim Identified

HOPE (CP) — Police have released the name of a woman killed Monday in a two-car collision on the Trans-Canada Highway 17 miles west of here.

Killed was Katherine Yvonne Allison, 21, of Edmonton. Her mother, Mrs. Mabel Allison, is in good condition in hospital here.

A 23-year-old Sardis man — Paul Heppner — is in poor condition in Vancouver hospital with injuries suffered in the same crash.

Woodward's

OPEN THURSDAY AND FRIDAY 'TIL 9:00 P.M.
SHOP IN AIR-CONDITIONED COMFORT

Transonic ... the sound of quality ...

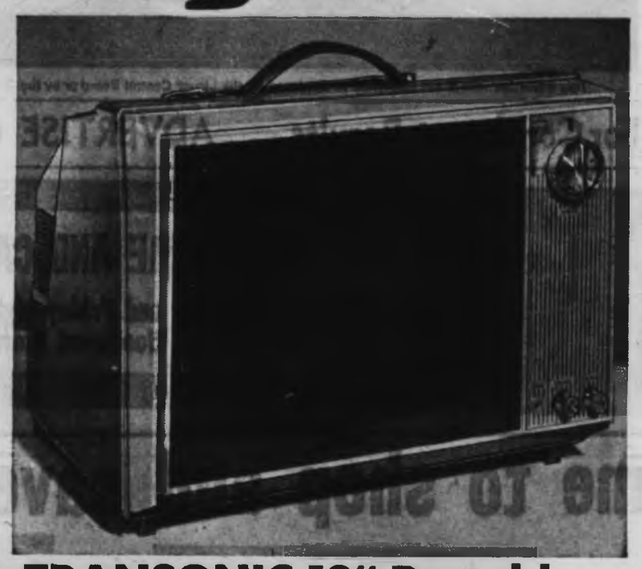

TRANSONIC 12" Portable TV with Daylight Screen

Portable convenience is yours with this Transonic TV and, so lightweight you can take it anywhere with ease!

• VHF-UHF tuning system, front mounted speaker for excellent sound reproduction. The built-in telescopic antenna lets you carry it around for convenient viewing. Complete with daylight screen and earphone for silent viewing. Model 12T36. SALE PRICE 108.88

TRANSONIC Cassette Recorder with Automatic Level Control

A solid state recorder that will give you top performance instantly. You'll never have to worry about distorted recording. The automatic level control regulates the volume and gives clear, sharp reproduction. Push-button control for easy operation. Tapes directly from radio or record player. Complete with cassette, microphone and batteries. Come in, listen to it ... buy it! Model 444. AC power adapter for at-home use.
PRICE 39.95

Transonic AC/DC Radio

At home it's an AM/FM table radio, plugged into AC power, on-the-go it's a portable, operating on 3 "C" batteries. Gives long range reception of AM stations and static free performance on FM. Telescopic antenna for FM reception. Model FM 1000.
PRICE 39.95

—Woodward's TV and Appliances

Buy on Credit Terms. Woodward's has a plan to suit your needs!

Top-name color TV at many dollars less! RCA VICTOR

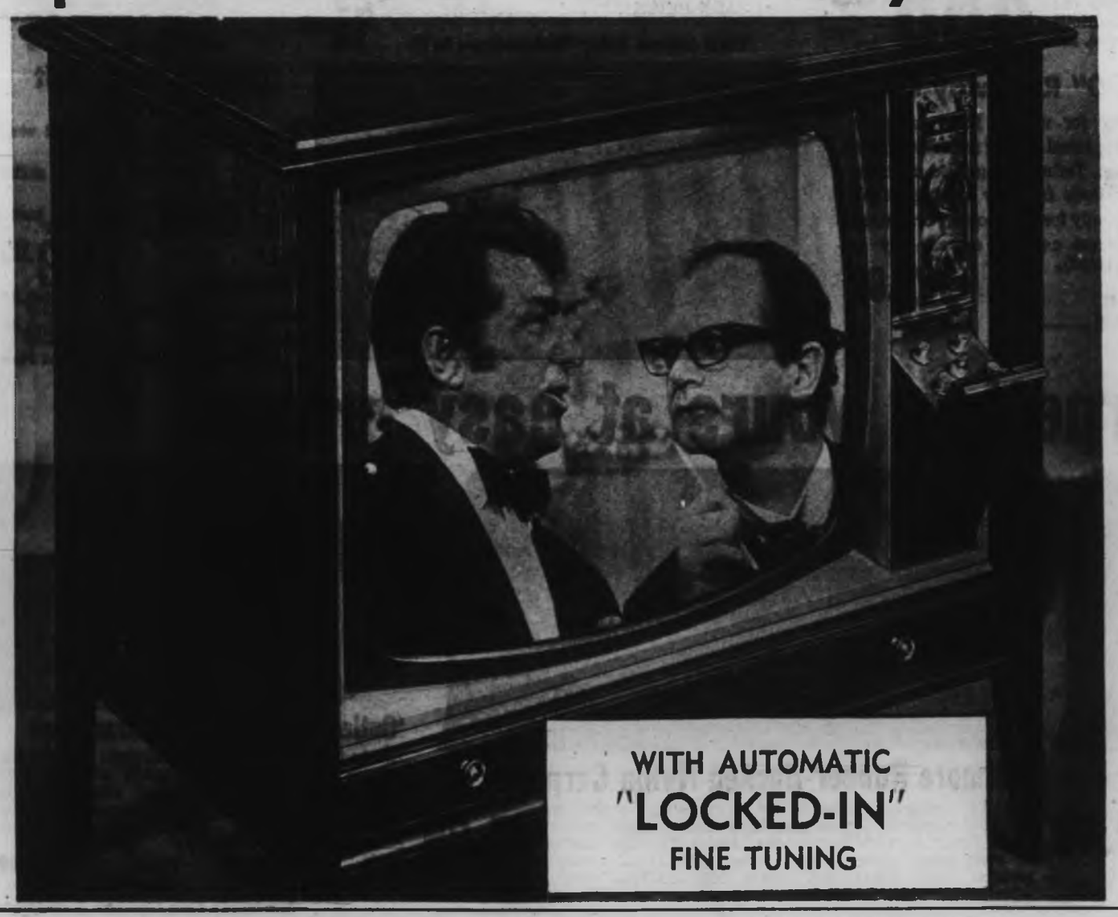

25" Color TV

Price ..... 699.95 Trade-in 50.00

You Pay 649.95

Act now . . . and be ready to sit back and enjoy the most COLOR-ful TV viewing from now on! Check the features:

- RCA's locked-in automatic fine tuning assures the finest tuned picture locked in automatically!
- Removes any possibility of human error, since it is completely electronic ... no complicated meters or switches required!
- The 25" Hi-Lite color tube has been engineered to give more brightness, more definition, plus improved contrast, even in a brightly lighted room.
- Tilt-out control panel for handy stand-up tuning that eliminates bending down or reaching behind cabinet.
- RCA's new Vista tuner delivers brilliant life-like pictures and the instant picture control eliminates warm-up waiting.
- Beautiful walnut veneer cabinet. Model CCA830.

—Woodward's, Major Appliances, Second Floor

Buy on Woodward's Convenient Credit Plan

Woodward's Mayfair Phone 386-3322; Cobble Hill, Duncan, Ganges, Gulf Islands, Jordan River, Port Renfrew, Zenith 6544 (Toll Free).
Store Hours: 9:30 a.m. to 6 p.m. Evening Shopping Thursdays and Fridays 'til 9 p.m. Closed Mondays.

The Crystal

Its Beauty Only Skin Deep

By BILL THOMAS

(Second of three parts)

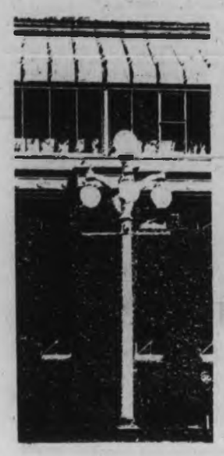

If the Crystal Garden had a fairy-like appearance outside when the city assumed responsibility for the recreation complex from the Canadian Pacific Railway Jan. 1, 1965, it was a disaster inside.

Since then, successive civic administrations, council members, and a variety of experts have offered opinions on the condition of the building and what might be done with it. Figures have been tossed in the air only to be joined by more figures, until a study of the estimates takes on the atmosphere of a circus juggling turn.

The statements of various aldermen since 1965 read like a parody of the conversation Alice overheard at the Mad Hatter's Teaparty. A sampling of the direct quotations of some of the people who have touched on the Crystal only serves to emphasize the analogy.

● Engineering consultant F. T. Gardiner tendered a report after a six-month study in 1967. "This building is in very poor shape." He described the rusting of the steel roof supports and erosion, and rotten woodwork and cracked glass. Complete renovations would have cost $568,000 and a brand-new building $750,000.

● Jack Morgan, the city's director of community services, emphasized that the Crystal would never look the same again if it were renovated in accordance with engineers' recommendations. The charm of the building would be lost.

His comment in December 1968: "I think people who would like to see the Crystal stay have forgotten what the engineers said about the roof. There is no way of saving the glass, no way of keeping the Crystal as it is. The roof would have to be replaced by a wooden structure." Morgan commented on the electrical system. "It's one thing to change a light bulb, but that's about all we can do with this system. You can't repair it, only replace the entire system. And even that wouldn't solve all our problems."

● Alderman Tom Christie, in his civic election campaign speech during December 1968, was all for modernizing and restoring the Crystal Garden.

"If we replace landmarks such as the Crystal with modern buildings, Victoria will end up looking like every other city in North America."

● In December 1968, Ald. Hugh Ramsay was ready to take a two-year rest from council, he's back now, but he chided incoming Tom Christie for his campaign to save the Crystal. Ramsay said: "The decisions of council on the Crystal following the detailed consultant's report of 1967 have been quite legitimate." He was referring to council's agreement to spend $250,000 on a facelift for the Crystal.

● In March 1967 Ramsay was on a different tack. "If we spend this money on the Crystal, we shall finish up with a $1,000,000 facility. I would object to taking any money to build a new pool before we have brought the pool we now have up to the proper level."

● Ald. Ian Stewart was at the same meeting. "If we are going to do anything with the Crystal we can't just do a nominal job. Let's do it properly."

● In July 1969 the metropolitan health authorities were anxious about the bacteria count at the Crystal. They had reason to be concerned about the Crystal.

On Saturday June 13, 1967, 34 children, firemen, and policemen were taken to hospital after breathing chlorine gas fumes at the swimming pool due to a chlorine gas leak.

In an engineering report, investigators Gardiner and Allan Ker found, "that a request for $6,000 to build an emergency stair tower, designed for the evacuation of the balcony and dressing room levels of the Crystal, was recently rejected by city council." The report was issued June 20, 1967.

● Community services director Morgan was back before the recreation committee of city council in November 1969, looking for another $1,700 to replace water filtering equipment in the pool.

● Ald. Percy Frampton speaking in December 1966 put it bluntly. "We're just pouring money down the sink on that leaky old building. If we spend $250,000 to $300,000 over the next ten years what have we got? Still a leaky old building."

This year the situation took on an almost bizarre tone.

● Ald. Clyde Savage said he'd been told by the city engineer the Crystal building was "in excellent shape." And Savage added it was structurally sound, with the exception of some alterations that had to be done.

He added "the Crystal Garden is one of Victoria's landmarks." At that time Savage decided the Crystal might make a convention centre.

Ald. Ramsay, now sitting on council again, with Christie whom he'd formerly criticized for wanting to save the Crystal, now voted in support of yet another study on the aging facility by Victoria architect John Di Castri. The study was to cost the city $3,700.

All earlier reports to the contrary, Savage was convinced they were wrong. "I'm inclined to believe our engineer who told me that the building was basically sound."

Christie was probably voicing the opinions of everyone who has studied the background to the Crystal Gardens. "Why has there been a sudden change regarding the Crystal? I can distinctly remember sitting in this chamber and being told the Crystal was falling down. Why the swift change? I just can't understand it."

The matter moved into the area of semantics and definition when Savage clarified his approach.

"The 1967 report referred to the building's plumbing, the roof, the actual pool basin, and various other things as structurally unsound," he said. "There has never been any mention of the building's outside walls being unsound or unsafe." The Di Castri report confirmed the walls to be sound.

In reply to Christie's dilemma, Savage indicated that the contradictions in the various descriptions of the building's condition were probably because the city had been anxious to get rid of it.

Now the city has spent $3,700 in an effort to save the building Savage says it wanted to get rid of. The Di Castri report is in the hands of council and the Crystal controversy may probably have entered a new dimension as a possible site for a meeting hall in the renovated shell.

New Posting

Lieut. Cmdr. G. E. Watson has been appointed senior staff officer for personnel, Maritime Command Pacific headquarters. He has been commanding officer of the helicopter utility squadron at CFB Shearwater, Nova Scotia.

Cablevision Names Program Chief, Revamps Schedule

Victoria Cabevision Ltd., having hired its first programming employee, hopes to begin local programs around the start of November.

Cablevision president and general manager Les Curran made the statement Wednesday in confirming reports that Bob Aylward had been named program director.

Aylward, 36, was born in North Vancouver and is well known in Greater Victoria as a member of the staff of radio station CJVI for six years and then as a popular program personality on CHEK-TV for the past nine years.

* * *

Victoria Cablevision and similar companies across Canada are initiating local programs this fall as a result of a statement by the Canadian Radio-TV Commission urging such action.

The Victoria firm has bought about $70,000 worth of cameras and other equipment and had planned to go on the air about Sept. 15 with two hours a day of such local programs as public affairs, education, etc.

Curran said the target date now has been set as Nov. 1 because the equipment has not yet arrived and needs considerable testing.

* * *

I addition, Aylward will not take his post until Aug. 17 and will need time to line up a staff and get programs started.

Curran also said he has not yet heard from the CRTC on a date for his firm's licence-renewal hearing. This is expected next fall or spring and will include discussion of proposed CRTC rules that could black out U.S. channels or programs on Victoria Cablevision.

'Satisfactory' After Crash

Reginald Vernon Reynolds, 22, of 1240 Acton, was in fairly good condition Tuesday in Royal Jubilee Hospital following an accident in Victoria early Sunday. Police said Reynolds suffered head, hip and chest injuries on Fernwood near Vining when the car he was driving went out of control and hit a utility pole.

Royalite Car-a-Week Sweepstakes

Winner No. 4

MISS M. L. MacDONALD,
4615 Rae Street,
REGINA, Sask.

We're giving away a zippy Toyota Corolla every week!

So pick up your entry form from your nearest participating Royalite service station. (Use your Royalite credit card and we'll enter you automatically.)

This week's 115 winners (of watches, binoculars, radios, cameras, pens) are now listed at your Royalite station. Check for your name.

Have you entered this week?

ROYALITE

Join the winners' circle.

A ORIGINAL

Cream of the Crop

the gentle art of milder smoking

CRAVEN "A" FILTERS BEST
for good taste in smoking!

It is a fine art to make a cigarette that is mild and good-tasting. Craven "A" matches traditional craftmanship with cream of the crop tobaccos to create this cigarette of unusual quality.

Stock Quotations - Market Reports

Toronto Industrials

Quotations in cents unless marked $. z—Odd lot, xd—Ex-dividend, xr—Ex-rights, xw — Ex-warrants. Net change is from previous board-lot closing sale.

Stock	Sales	High	Low	Close	Net Ch'ge
Abel Black	300	295	295	295	+5
Abitibi	3035	$7¾	7½	7½	-¼
Acklands	300	$5½	5½	5½	-¼
Acres Ltd	445	$9⅜	9⅜	9⅜	-¼
Acres A pr	100	$36	36	36	
Acres wt	465	345	345	345	+5
Agra Vegt	z25	495	490	490	
Alman Ind	400	$10½	10½	10½	
Alta Gas T	1895	$44⅜	43⅝	44⅛	+⅛
Alta G D p	67	$129	129	123	+2½
Alta Nat	850	$19⅝	19⅝	19⅝	
Algo Cent	550	$6⅜	6⅜	6⅜	-⅛
Algoma St	1395	$13⅜	12⅞	12⅞	-⅛
Alcan	7845	$21	20⅜	20⅝	-¼
Alcan pr	600	$26	25¾	26	+¼
Alumin pr	z50	$16⅜	16¼	16¼	
Almin 2p	300	$31⅝	31⅝	31⅝	+⅛
Anglo-cn	z25	400	400	400	
Ang CT 4½	z10	$26⅜	26⅜	26⅜	
Ang CT 2½	150	$39⅜	39	39	-3½
Antnes C p	z30	$70	70	70	
Aquitaine	8805	$21⅞	21⅜	21⅜	-½
Argus	500	$14	14	14	
Argus C pr	1000	$8⅞	8⅝	8⅝	+⅜
Asbestos	510	$28½	28	28½	+⅛
Atco Ind	225	$10⅝	10⅝	10⅝	-⅛
All Sugar	570	$6⅝	6⅝	6⅝	-⅛
All Sug A	100	$7⅞	7⅞	7⅞	-⅛
All Sug w	220	150	150	150	-5
Bahama	1500	33	33	33	
Bank Mtl	3547	$15	14⅞	14⅞	
Bank N S	3395	$18⅞	18	18⅞	+⅝
Beaver L	700	$9⅝	9⅝	9⅝	
Bell Canad	7886	$42⅛	42	42	
Bell A pr	1161	$50	49⅞	49⅞	-⅛
Block Bros	950	295	290	290	+20
Bow Valy	8330	$13⅛	12⅞	13⅛	+⅝
Bowen pr	z10	$37⅝	37⅝	37⅝	
Bramalea	2540	285	280	280	+10
Brascan	1710	$13⅝	13⅝	13⅝	
Br Am Bnk	z25	$15	15	15	
BC Forest	110	$24⅛	24⅛	24⅛	-⅛
BC Pack B	300	$18	18	18	+⅛
BC Sugar	1200	$15⅝	15½	15⅝	
BC Sugar p	163	$14⅝	14⅝	14⅝	
BC Phone	290	$59⅞	59⅞	59⅞	-⅝
BCPh 1956	30	$61	61	61	+⅛
BCPh 5⅝ p	z5	$71⅞	71⅞	71⅞	
BCPh 3.15	z10	$64⅜	64⅜	64⅜	
Brinco	1740	405	405	405	
Budd Auto	130	435	435	433	+10
Burns Fds	980	$8⅜	8⅜	8⅜	-⅛
Cad Dev	300	$5⅛	5⅛	5⅛	+⅛
Calgary P	400	$22	22	22	+⅛
Calgry P p	z10	$70	70	70	
Calgy 540 p	z10	$89½	89½	89½	
Calvrt Dis	1300	87	87	87	-3
Cambridg	100	$7	7	7	+½
Campeau	850	315	305	310	
Can Cem L	978	$36	35½	36	+½
Can Malt	300	$19⅞	19⅝	19⅞	+⅛
Can Malt p	200	82	82	82	
C Nor West	1000	160	160	160	+10
C Packrs	1050	$20	20	20	+¼
Can Perm	585	$9⅝	9⅝	9⅝	-⅛
Cdn Brew	630	$7⅝	7⅝	7⅝	-⅛
C Brew Ap	50	$29⅜	28	28⅜	-⅛
Cdn Can A	100	470	470	470	
CGE pr	z25	$24	24	24	
C Goldie	2310	300	275	290	-10
C Hydro	850	$14	13⅝	13⅝	
C Imp Bank	2177	$19⅝	19⅛	19⅛	
CGOL	15830	$9⅝	9⅛	9⅝	+⅛
C Ind Gas p	300	$22⅜	22⅜	22⅜	+⅜
CIL	450	$9⅝	9⅝	9⅝	
C Interurb	z25	200	200	200	
C Intrurb p	455	$6⅝	6⅝	6⅝	+⅛
CP Inve pr	5400	$21⅛	21⅛	21⅛	+⅛
CP Inve w	3565	490	475	490	+10
CPR	2254	$55⅛	54⅞	55⅛	+⅝
CPR $3 pr	1130	$8⅝	8⅛	8⅛	
Cdn Tire	100	$22⅜	22⅜	22⅜	+⅛
Cdn Tire A	641	$21⅝	21⅛	21⅛	+⅛
C Util w	100	575	575	575	+15
Cdn Wall	z5	$80	80	80	
CWN G 4 pr	300	$10⅝	10	10	
C Westing	100	$9	9	9	
Canron	300	$13	13	13	+⅛
Capit Div	200	140	140	140	
Cara	250	$5	5	5	
Carrier JD	264	$5⅛	5⅛	5⅛	-⅛
Cl Fund A	z50	$5	5	5	
Chat-Gal	100	$11⅛	11⅛	11⅛	+1⅛
Chemcell	1100	435	430	430	-5
Chem 175 p	125	$21	21	21	+⅛
Chrysler	630	$21	20⅜	20⅜	+⅛
CHUM B	100	$5⅛	5⅛	5⅛	+⅛
Clairton	1000	44	40	40	+2
Clairton w	100	2	2	2	
Columbia	225	$5⅛	5	5⅛	+27
Cominco	8015	$21⅛	21⅛	21⅛	+⅛
C Holiday I	z50	$7⅞	7⅞	7⅞	
Compr Ap	225	$9⅜	9⅜	9⅜	-⅛
Computel	1000	380	380	380	
Con Bath	930	$11⅝	11⅛	11⅝	-⅛
Con Bath p	z75	$16	15⅛	15⅛	
C Bldg	15700	115	96	110	+13
Con Bldg p	300	300	290	300	+50
Con Distrb	650	$14⅝	14	14⅝	+1
Cons Gas	2591	$16⅝	16⅛	16⅛	+⅛
Con Glass	500	$13⅛	13⅛	13⅛	+⅛
Control F	1800	150	150	150	-10
Corby vt	500	$23⅛	23⅛	23⅛	+⅛
Coron 2w	900	12	12	12	-3
Cosma	210	185	185	185	-20
Crain R L	1500	$13⅝	13⅛	13⅝	+⅝
Crestbrk	200	$6⅛	6⅛	6⅛	
Crow Nest	z1	$33⅛	33⅛	33⅛	
Crush Intl	6085	$11	10⅝	10⅝	
Cummngs	100	$10	10	10	-⅛
Cygnus A	700	470	460	460	+5
Cygnus B	700	$5⅛	485	5⅛	+⅛
Distl Seag	1330	$46⅛	45	46	-⅛
Dome Pete	1575	$57⅛	52⅝	57⅛	+5⅛
D Bridge	z70	$15⅛	c15	15⅝	
D Coal pr	415	$21	20⅛	20⅛	-2
Dofasco	6316	$21⅛	20⅝	21	+⅛
Dom Glass	300	$12⅝	12	12⅝	+1⅛
D Magnes	2346	$8	7⅝	8	+⅛
Dom Store	710	$12⅛	12½	12⅛	-⅛
Domtar	1475	$12⅛	12⅛	12⅛	+⅛
D Textile	6160	$13	11⅛	12⅛	+⅜
DRG Ltd	z50	$8⅝	8⅝	8⅝	
Dupont	915	$17⅝	17⅝	17⅝	+⅛
Dylex Div	z50	$5⅝	5⅝	5⅝	
Dylex D A	550	410	400	400	+5
E-L Fin w	200	190	190	190	
Electro ltd	450	$16	15⅛	16	+⅛
Falcon	1475	$147	146⅛	146⅛	-⅛
Fam Play	300	$9⅛	9⅛	9⅛	+⅛
Fed Farm	100	165	165	165	+5
Fed Grain	900	$6⅛	6	6	
Fleet Mfg	200	105	100	105	+5
Ford Cnda	55	$56⅝	56⅛	56⅛	-⅛
F Seasons	100	$9¼	9¼	9¼	
FPE Pion	z50	$10¼	10¼	10¼	
FPE Pn pr	150	$43	43	43	+¼
Gen Baker	200	330	330	330	-15
GMC	416	$80⅝	80⅝	80⅝	+1⅝
G P Mtg A	30	$25	25	25	-4
Genstar L	305	$8⅛	8⅛	8⅛	-⅝
Gnstar L w	200	200	200	200	-10
Glendale	100	455	455	455	+10
Glengair	100	220	220	220	
Genair B w	250	110	110	110	
G Mckay A	100	$5⅛	5⅛	5⅛	
GL Paper	405	$18⅛	18	18	
GL Power	2000	$16⅝	16⅛	16⅝	+⅛
Gt West Int	2100	350	330	350	+20
Gt W Life	68	$41⅛	41⅛	41⅛	+⅛
Greyhnd	470	$10⅛	10⅛	10⅛	
GSW Cl A	z55	400	400	400	
GAW Cl B	110	425	425	425	-25
Guar Trst	100	$8⅝	8⅝	8⅝	-⅛
Gulf Can	3017	$16	15⅝	16	-⅛
Hardee	625	80	80	80	
Hardee pr	z20	$45	45	45	
Harlequin	200	275	275	275	
Harris J S	z5	140	140	140	
Harveys F	1440	125	120	120	-5
Hawker S	400	180	180	180	
Hays Dna	1250	$8	8	8	
Hedway C	500	225	225	225	+10
Home A	6111	$16⅞	16⅛	16⅞	+⅝
Horne Plt	1225	210	200	205	-5
H Stein Elc	200	335	335	335	+10
Howdn DH	400	260	250	250	
H Bay Co	3780	$14⅛	14⅛	14⅛	-⅛
HB Oil Gas	1275	$39⅛	38⅝	39⅛	+⅝
HB Oil G pr	225	$52⅝	52	52	-⅛
Hunter D	z50	$9⅝	9⅛	9⅛	
Huron Eri	300	$14⅝	14⅝	14⅝	+⅛
Huron r	15785	27	26	26	
Husky	14880	$10	9⅝	10	+¼
Husky D w	2825	425	390	425	+65
Imp Oil	6090	$17¼	16⅞	17¼	+⅛
Imp Tob	430	$13⅝	13⅛	13⅛	
Imp Tob pr	2900	425	425	425	+40
Inc Dis w	100	100	100	100	+5
Indal Can	1000	$6	6	6	
Ind Accept	2950	$13⅝	13⅛	13⅝	+⅛
In Acc	340	465	465	465	
Ind Adhes	100	$10⅛	10⅛	10⅛	+⅛
Inland Gas	1235	$9⅝	9⅛	9⅛	+⅛
Inland G p	z30	$13⅛	13⅛	13⅛	
Inter-City	1500	$5⅛	5⅛	5⅛	+⅛
Intr City pr	150	$13⅝	13⅝	13⅝	-1⅛
Intr Cty w	3250	175	175	175	+20
Intrmetco	750	300	300	300	
IBM	50	$258	258	258	+1
IMC	z50	$10	10	10	
I Nickel	16843	$41⅛	40⅞	41⅛	-⅛
Int Util	4256	$25⅛	24⅝	25⅛	+⅛
Intpr Pipe	3465	$22⅝	22⅛	22⅝	-⅛
Int Pipe w	1375	980	980	970	-20
Ip SP	16650	$6⅛	5⅝	6⅛	+⅛
Intpr Stl pr	325	$20	18⅝	20	+1⅛
Inv Grp 5p	100	$17⅝	17⅛	17⅛	+⅛
In Ovrseas	100	$5⅛	5⅛	5⅛	
IOS Ltd	7817	200	180	180	-20
ITL Ind	560	$5	485	5	
Ivaco Ind	1700	$6⅝	6⅝	6⅝	
IWC Ind	600	230	225	225	-5
Jefferson	1130	$9⅝	9⅛	9⅛	-⅛
Jefferson w	200	135	135	135	+5
Jockey C	1000	340	335	340	+5
Jockey A p	100	$7⅛	7⅛	7⅛	
Kaiser Re	2025	$13⅛	13	13	-⅛
Kaps Tran	7085	$9	9	9	
Kenting	500	$7⅛	7⅛	7⅛	
Koffler	300	$9⅝	9⅛	9⅝	
Labatt	1000	$24⅛	23⅝	24⅛	+⅛
Labatt pr	100	$25⅛	24⅝	24⅝	-⅛
Laidlaw M	100	$7⅝	7⅝	7⅝	
LOnt Cem	100	190	190	190	+5
Lau Fin	1300	490	485	490	+20
Lau F 1.25	300	$14	13⅞	14	
Lau F 2.00	100	$20⅛	20⅛	20⅛	+⅛
Leigh Inst	2065	$12	11⅝	12	+⅝
Levy	200	$15⅛	15⅛	15⅛	-⅛
Lob Co A	408	$5⅛	5⅛	5⅛	-⅛
Lob Co B	620	$5	5	5	-⅛
Lob Co pr	155	$31⅛	31⅛	31⅛	
Lob G A pr	z25	$20⅛	20⅛	20⅛	
Lob Inc	500	$6⅝	6⅝	6⅝	+⅛
Loeb M	4655	$5	5⅛	5⅛	
Maclarn B	100	$17	17	17	+⅛
MH Cable	1450	475	470	470	-25
MB Ltd	2186	$25⅛	25	25	-⅛
Magna El	100	465	465	465	+10
Magnetcs	1650	95	95	95	
Magnum	z5	$15	15	15	
Major H D	100	180	180	180	-5
Manor In	1500	105	100	105	
M Ld Gard	z5	$25	25	25	
M Lf Mills	100	$11⅛	11⅛	11⅛	-⅛
Maritime	341	$16	16	16	
Markbro w	200	86	86	86	+10
Mas-F	10385	$9⅝	9⅝	9⅝	
McLaghln	200	$6⅝	6⅛	6⅛	
MEPC w	300	78	70	78	+13
Microsyst	2685	$6⅝	6⅝	6⅝	+⅛
Molson A	905	$14⅛	14	14⅛	+⅛
Moore	2415	$29⅛	29⅛	29⅛	
Morse B pr	z5	$30⅛	30⅛	30⅛	
Murphy	200	$5⅛	5⅛	5⅛	
Mrphy pr	200	$21⅛	21⅛	21⅛	-⅛
Nabra Dig	1150	$12	11⅛	12	+⅛
NaChrs I	300	425	425	425	+5
Nat Drug	1700	480	480	480	
Nat Trust	z10	$19⅛	19⅛	19⅛	
Neonex I	700	330	315	330	+10
N Provid D	1375	65	62	62	+1
Nfld LP	200	$7⅝	7⅝	7⅝	-⅛
Noranda	8894	$28⅝	28⅛	28⅛	-⅛
Nor Ctl G	2408	$12⅛	12⅛	12⅛	
Nor Ctl 65p	50	$32	32	32	+1
Nor Ctl B p	850	$25⅝	25⅛	25⅝	+⅛
Nor Ctl w	275	525	525	525	+15
NS L P	100	$7⅛	7⅛	7⅛	
Okanagan	500	300	300	300	-5
Orlando R	800	455	455	455	
OSF Ind	800	430	420	425	+5
Oshawa w	2000	250	245	255	+5
Pac Pete	4350	$25⅛	24⅝	25⅛	+⅝
Peace Riv	3700	190	165	170	-5
Phillips Cb	600	$8⅛	8⅛	8⅛	+5
Photo Eng	100	$15	15	15	-1
Pow Corp	4530	$6	5⅝	6	
Pow C 5 pr	z50	$5⅛	5⅛	5⅛	
Prem Iron	200	$5⅝	5⅛	5⅛	
Price Com	745	$7⅝	7⅝	7⅝	
Quinte M	100	195	195	195	-5
Quinte A	100	210	210	210	
Rank Org	1015	$13⅛	13⅛	13⅛	+⅛
Rapid Gr A	z25	$6	6	6	
Reed Oslr	100	$15⅛	15⅛	15⅛	-⅛
Reitman A	z15	$15	15	15	
Revelstk	200	$10	10	10	+⅛
Rileys D	z25	125	125	125	
Rothman	3470	$11	10⅝	10⅝	-⅛
Rothmn w	600	265	260	265	-5
Roth B	26500	$14⅛	13⅞	14⅛	+⅛
Royal Bnk	1810	$21⅛	21⅛	21⅛	+⅛
Selkirk A	100	$10⅛	10⅛	10⅛	-⅛
Shaw Pipe	500	$6⅛	6⅛	6⅛	-⅛
Shell Inv p	780	$28	27⅝	27⅝	-⅛
Shell Inv w	3100	$12⅛	12	12	-⅛
Shell Can	4584	$29⅛	28⅝	28⅝	-⅛
Shully's	300	460	460	460	
Silverwd A	300	$15⅛	15⅛	15⅛	-⅛
Simpsons	650	$14⅝	14⅝	14⅝	
Simpson S	z4	$20	20	20	
Skyline H	100	$7⅛	7⅛	7⅛	+⅛
Slater Stl	6154	$13⅛	12⅝	13⅛	+⅛
Southam	75	$48	48	48	+⅛
St Brodcst	z40	$9⅛	9⅛	9⅛	
Steel Can	6190	$22⅝	22⅛	22⅝	+⅛
Steinbg A	300	$15	15	15	-⅛
Ster Trust	100	$7	7	7	
Suptst com	350	$10	9⅝	10	+⅛
Suptest od	3015	$34⅛	33	34⅛	+⅛
Surpass C	200	175	175	175	
Teledyne	100	$5⅛	5⅛	5⅛	+⅛
Texaco	995	$22⅛	22	22⅛	
Texas Gu S	z10	$14	14	14	
Thom Box	100	$7	7	7	+⅛
Thom New	4100	$16⅛	16⅛	16⅛	-⅛
Thom N pr	50	$45⅛	45⅛	45⅛	-⅛
Toromont	1400	70	70	70	+5
Tor Dm Bk	123	$17⅛	17⅛	17⅛	+⅛
Tor Star B	150	$12⅛	12⅛	12⅛	-⅛
Traders A	700	$9⅛	9⅛	9⅛	+⅛
Trader 60 w	z50	60	60	60	
Trader 65 w	300	155	155	155	-10
Transair	1000				-20
Tr Can PL	675	$20	20	20	+⅛
Tr Can P w	400	800	800	800	+25
Trans Mt	2350	$16⅝	16⅛	16⅛	-⅛
Trizec Crp	1800	120	115	120	+5
Trizec w	1600	36	35	35	+2
Un Carbid	3900	$12	11⅝	12	
U Gas	34255	$14⅛	14	14⅛	+⅝
Union Oil	z15	$33	33	33	
U Corp B	350	$13⅛	13⅛	13⅛	
Un Fn Mgt	100	$6⅝	6⅝	6⅝	-⅛
U Sardions	300	$6⅛	6⅛	6⅛	
Van Der	500	450	440	445	+5
Van Nem	3909	55	50	52	+2
Versafd	100	$6⅝	6⅛	6⅛	+⅛
Versatile	200	250	250	250	-5
Vic G Tr	100	$16⅛	16⅛	16⅛	-⅛
V Wood A p	600	$6⅛	6⅛	6⅛	+⅛
Vilcentre	100	$6⅛	6⅛	6⅛	
Vulcan	z10	$8⅝	8⅝	8⅝	
Walk GW	720	$41⅛	41⅛	41⅛	+⅛
Weldwood	365	$23⅛	23⅛	23⅛	+⅛
Wellsurne	2033	$6⅛	6⅛	6⅛	-⅛
Wburn wt	250	280	250	280	-50
Westc'st	575	$19⅛	19	19⅛	-⅛
W Cdn Seed	2600	225	215	225	+5
W Elec E	200	195	195	195	-5
W Pacific	200	450	440	450	+5
Weston	5070	$21⅛	21⅛	21⅛	
Wstn 4½p	z3	$39⅛	39⅛	39⅛	
White Pass	300	$13⅛	13⅛	13⅛	+⅛
White P w	200	300	300	300	-10
Woodwrd A	1325	$14⅛	14⅛	14⅛	
Zellers	300	$9⅛	9⅛	9⅛	
Zenith	600	130	120	120	

Active Stocks

TORONTO

Volume	Stock	Close	Change
28500	Rothmans B pfd	14⅛	+⅛
18650	Intl Steel Pipe	6⅝	+⅛
16643	Intl Nickel	41⅛	-⅝
15830	Cdn Ind Gas	9⅛	+⅛
15700	Cons Building	110	+13
14880	Husky Oil	10	+¼
14255	Union Gas	14⅛	+⅝
11100	Third Candn Tr	10	
10885	Massey	9⅝	
8805	Aquitaine	21⅜	-½
	Mines and Oils		
63000	Texore	35	-1
62350	Domn Expls	122	+7
54733	D'Eldona	120	-2
40700	Obaska	14	-1
22800	Syracuse Oils	250	+12
	MONTREAL		
26200	Jamaica P S	50	+5
13150	Domn Text	12⅝	+⅝
11850	Comm Hldgs	450	+15
11425	Aquitaine	21⅛	-⅛
11210	Rothmans B	14⅛	+⅛
10800	Lemtex	90	+25
9700	Crush	11	+⅛
6583	Bell	42	
5858	Husky Oil	10	+⅛
5700	CIL	9⅛	+⅛
	Mines		
45900	Tower Res	255	+15
28500	Ameran	15	
23000	Mistango	26½	-1
22500	N Formaque	7	
20000	Prime Potash	3	-1
	NEW YORK		
383900	McDonalds Cp	32⅛	-1⅛
250400	Sperry Rand	21	-1⅛
126900	Nat Cash Reg	34⅛	-⅞
82400	Comput Sci	5⅝	-1⅛
80200	Univsty Cmp	16⅝	-1⅛
78100	Parke Davis	17⅝	-2⅝
61400	Middle S Ut	22⅝	+⅛
60900	Am Tel Tel	44⅝	-⅛
59700	Shell Oil	44	-⅛
58800	East Kodak	61⅝	-⅛
53900	No Am Car	21⅛	+1⅛
53200	Std Oil NJ	61⅝	+1⅛
51700	Gen Tel Tel	25⅛	+⅛
50800	Int Tt Pf N	47⅝	+⅛
49800	Int Nickel	39⅝	-⅛

New York Markets

Stock	Close	Stock	Close
Allegheny	5⅝	Ling Tem V	13⅝
Allegheny Wis	4⅝	Lockheed	9⅝
Allied Chem	26⅛	Lucky Stores	32
Allis Chalm	15⅝	Litton	16⅞
Alcoa	60	Magnavox	19⅝
Amer Air	19⅝	Merck	84
Amer Can	32⅝	Min MM	90⅝
Amer Motors	6⅝	Monsanto	34⅛
Amer S R	27⅛	Mont Ward	30⅝
Amer T T	44⅝	Motorola	40⅝
Ampex	15	Nat Airlines	11⅝
Anaconda	23⅝	Nat Cash R	34⅝
All Richfield	50	Newmont	27⅝
Avco	10⅝	N Amer Car	13⅛
Bell Howell	29	Northop	18⅝
Bethlehem S	23	Occid Pete	13⅛
Boeing	13	Owens Ill	41⅝
Bristol Myers	53⅝	Pac Gas Elec	29⅝
Brunswick	14⅛	Pan Am	10⅝
Burroughs	98⅝	Penn Central	5⅝
Celanese	55⅛	Pepsi Cola	47⅝
Cessna	13⅝	Phil Morris	38⅝
Ches-Ohio	43⅝	Phillips Pete	27
Chrysler	20⅝	Polaroid	88⅝
Coca-Cola	70⅝	Plough	62
Columbia B	27⅝	Proc Gamble	38⅝
Comsat	38	Radio Corp	22⅝
Cons Oil-Gas	6⅝	Rapid Amer	22
Contl Oil	22⅝	Revlon	54⅝
Control Data	33⅝	Repub Steel	28⅝
Crown Cork	13⅛	Ronson	9⅝
Crown Zeller	29⅝	Royal Dutch	40
Delta Air	26⅝	Russ Togs	16⅝
Dow Chem	67	Safeway	29⅝
Du Pont	121⅝	Schenley	21
Eastman K	61⅝	Scott Paper	24⅝
El Paso	16	SCM Corp	13⅛
Fairchild	19⅝	Sears Roe	61⅝
Firestone	43	Shell Oil	43⅝
Ford	45	Singer	53⅝
Gen Dynam	19⅝	Sperry	21⅝
Gen Elec	76⅝	Standard Oil	52⅝
Gen Foods	76⅝	Standard NJ	61⅝
Gen Instru	14⅛	Sun Oil	42
Gen Motors	69⅝	Swift	28⅝
Gen Tele	25⅛	Talley, Ind.	7
Gen Tire	16⅛	Texaco	29
Georgia Pac	50	Texas Gulf	13⅝
Gillette	41⅛	Texas Instru	87⅝
Granby M	29⅝	Trans World	11⅛
Gruman	14	Union Carb	37⅝
Gulf Oil	25⅝	Union Oil	30⅝
Homestake	23⅛	Union Pac	38⅝
Honeywell	80	United Airc	29⅝
Inland Steel	24⅛	United Airl	15⅝
Int. Bus Ma	250⅛	United Util	17⅝
Int Harv	22⅝	US Rubber	14⅛
Int Paper	34⅛	US Plywood	27⅝
Int Tele	37⅛	US Steel	30⅛
Itek	24⅛	Varian	16
Jones and L.	10⅝	Western Pac	10⅝
Johns Manv	33⅝	Westinghouse	65⅛
Kaiser Alm	29	Whirlpool	55⅛
Kennecott	42⅝	Woolworth	31⅛
Kiddie Inc	18⅝	Xerox	72⅛
Kresge	40⅝	XTRA Inc.	18⅝
		Zenith	30⅝

Dividends

House of Stein 7 cents payable Sept. 1; record Aug. 15; xd Aug. 13.

Canada Steamship Lines 30 cents payable Oct. 15; record Sept. 18; xd Sept. 16.

Atlantic Sugar "A" 30 cents payable Oct. 1; record Sept. 17; xd Sept. 15.

Gulf Oil of Canada 15 cents payable Oct. 1; record Sept. 1; xd Aug. 28.

Canada Malting 25 cents Sept. 15; record Aug. 14; xd Aug. 12.

Harding Carpets com and "A" 12 cents payable Oct. 1; record Sept. 14; xd Sept. 10.

How They Finished

GROUP AVERAGES AT TORONTO

Banks	197.98	+1.98
Beverages	291.55	+.88
Chemicals	78.66	+.49
Communications	198.44	-.63
Construction & Material	80.19	+.74
Food Processing	268.96	-.01
General Manufacturing	111.72	+1.28
Industrial Mines	148.08	-1.21
Merchandising	256.45	-1.88
Oil Refining	128.50	+.11
Paper—Forest Products	88.13	-.98
Pipelines	186.47	+.29
Real Estate	89.24	+1.68
Steels	152.64	+1.28
Trust and Loan	150.80	+.51
Utilities	189.13	+.61

UP 11; DOWN 5.

London Metal Market

In pounds sterling per metric ton.

	Close		Prev. Close	
Copper—Wire Bars				
Spot	542	543	549	550
Forward	554	554½	559	559½
Sales 4,800 tons.				
Tin—				
Spot	1501	1502	1489	1491
Forward	1506	1507	1494	1495
Sales 495 tons.				
Lead—				
Spot	122	122¼	121¾	122¼
Forward	122	122¼	121¾	122
Sales 1,700 tons.				
Zinc—				
Spot	124½	124¾	124¾	125
Forward	122½	123	122	122¼
Sales 2,250 tons.				

Primary Distribution

The shares of the following companies may be considered as being in primary distribution through the facilities of the Exchange pursuant to a Statement of Material Fact.

e — previously issued shares.

Noriex e	500	26	26	26	-1
Cdl Ont SLe	350	$6⅝	6⅝	6⅝	-⅛

Egg Market

AT VICTORIA—

	Producer	Whslr
Grade A large	41c	53c
Grade A medium	31c	45c
Grade A small	26c	35c
Grade B	26c	38c

Cartoned eggs 2 cents extra.

Today's Dollar

MONTREAL—		
U.S. dollar	1.03 9/32	-11/32
Pound sterling	2.46 9/16	-5/8
NEW YORK—		
Canadian dollar	.96 57/64	+21/64
Pound sterling	2.39 1/8	+1/32

Closing Averages

NEW YORK (Dow Jones)

30 Industrials	734.81, off	1.09
12 Rails	129.74, off	.38
15 Utilities	106.83, up	.16
65 Stocks	237.53, off	.35

Volume 7,080,000.

TORONTO

154 Industrials	187.64, up	.66
12 Golds	154.44, up	.04
29 Base metals	86.78, off	.01
19 Western oils	158.85, up	5.23

Volume 1,482,000.

MONTREAL

Industrials	180.41 off	.17
Utilities	128.56 up	.31
Banks	167.22 up	.46
Papers	86.88 off	.64
Composite	155.45 off	.10

Shares: 686,000.

Toronto Oils

Stock	Sales	High	Low	p.m.	Net Ch'ge
Alt East G	1800	500	480	500	+35
Alminex	8050	485	475	480	+5
Am Ledun	7000	11	11	11	+1
A Quasar P	3850	155	150	150	-5
Asamera	1900	$11⅝	11⅛	11⅝	-⅛
Banff	5713	$11	10⅝	11	+⅛
BP Oil Gas	8670	410	395	410	+5
Bralor OG	300	190	190	190	
Bralsa	2350	370	350	365	+5
Calvert	5500	15	15	15	-⅛
CS Pete	8100	390	365	385	+10
CS Pete w	1900	250	225	250	+30
C Dehi	z25	310	310	310	
C Ex Gas	7200	490	450	490	+40
C Gridoil	800	720	690	720	
C Homestd	5650	780	715	770	+40
Cdn Sup O	975	$30⅝	30	30⅝	+⅝
Charter Oil	1750	650	625	625	
Chieftan D	400	715	715	715	-15
Dynamic	7350	133	128	130	+2
Ensign Oil	60p	180	180	180	
Francana	300	370	360	370	-5
French Pt	2000	580	580	580	+10
Gr Plains	1300	$23⅛	22⅝	23⅛	+⅛
Gt COilsds	125	385	385	385	+5
Houston O	4550	162	160	162	+2
Houston w	z100	75	75	75	
Int Helium	3400	25	25	25	
Midcon	1000	54	54	54	
Mill City	3310	160	150	157	+2
Nat Pete	3100	188	185	188	+3
N Cont	7900	110	104	110	b6 5
N Davies	2000	10	10	10	+⅛
NC Oils	300	560	560	560	-40
Northid	4500	44	41	44	+4
Numac	5591	620	595	620	+20
Permo	3350	85	84	84	+1
Pinnacle P	1000	77	77	77	
Place G	7650	112	108	111	
Ranger	2400	950	925	940	+15
Scurry Rn	1520	$15⅛	15	15⅛	+⅛
Sieben	10151	820	790	800	-20
Spoon	10560	135	125	128	-3
Sycuse	22800	250	239	250	+12
Un Rata	18800	295	286	289	-6
U Canso	1100	390	385	390	+10
U Canso w	1200	210	210	210	
Un Reef P	5000	19	19	19	-2
Vandoo	1000	8	8	8	-3
Voyager P	825	290	280	290	
Wespac	1000	21	21	21	
Wcoast P	1700	880	860	875	+15
W Decalta	5300	525	500	525	+10
World Wde	z25	200	200	200	

Grain Markets

WINNIPEG

	Open	High	Low	Close
Flax—				
Oct.	269	269¾	268¼	269
Nov.	262¼	265¾	261¾	261¾
Dec.	259¼	259¾	258¼	259
Rye—				
Oct.	97¾	99¾	97¾	98¾
Dec.	98¼	100	98¼	100
May	105¼	104	105¼	104
Oats—				
Oct.	77	77	77	77
Dec.	77¼	77¼	--	--
May	--	9	--	--
Barley—				
Oct.	113	113¼	113	113¼
Dec.	--	113⅛	--	--
May	116	116	--	--
Rapeseed—				
Nov.	265½	266¾	264¾	264¾
Jan.	264¼	264¼	261¾	262
March	262½	262½	260¼	260¾

CHICAGO

	Open	High	Low	Close
Wheat—				
Sept.	147¼	147¾	143¾	145⅞
Dec.	152¼	152½	149	150¾
March	154¾	154¾	149	152¾
Rye—				
Sept.	----	----	----	105⅛
Dec.	----	----	----	106⅛
Mar.	----	----	----	111
Corn—				
Sept.	131¾	132¾	130¼	132¼
Dec.	127¾	128¼	126	128⅝
Mar.	131¾	133¼	130¼	133
Oats—				
Sept.	65¾	66¼	65	66
Dec.	67¾	68¾	67	68¾
Mar.	--	70½	69¼	70¼
Soybeans—				
Aug.	276	276¾	273¾	277¼
Sept.	277¼	279	275	278¾
Nov.	278	281¼	278	280¼

Toronto Mines

Stock	Sales	High	Low	Close	Net Ch'ge
Acme Gas	4000	9½	9	9½	+½
Advocate	400	199	191	191	-19
Agnico	5200	240	223	230	+10
Allied Mng	z300	50	49	50	
Am Larder	5000	61	61	61	
Ang U Dav	500	51	51	51	
Armore	1000	12	12	12	
Asoc Porc	z46	25	25	25	
Aunor	z60	175	175	175	
Avoca M	1850	109	108	109	-1
Bankeno	8025	425	380	420	+40
Big Nama	z45	15	15	15	
Black Bay	1500	8½	8½	8½	-½
Brameda	3000	240	230	235	+10
Broul Reef	1850	25	24	24	-1
Brunswk	200	515	500	500	
Bunker H	2000	9	9	9	
Cam Mine	5500	23½	22	22	
Camflo	800	235	235	235	+5
Cam Chib	2900	775	740	745	-15
Camp RL	325	$22½	22½	22½	-½
C Tung	1300	203	200	200	
C Jamiesn	2500	242	230	230	-2
Cn Lncrt	15800	21	18½	21	+2
C Malart	1000	25	25	25	
Cdn Nisto	7000	12	12	12	
Capt	10000	6½	6½	6½	+½
Cassiar	785	$20⅝	20½	20⅝	
Cent Pat	4050	285	250	270	+40
Chemalloy	3500	139	132	139	+7
Chimo	400	125	125	125	
Chrom	200	150	150	150	
Columb M	3000	41	40	41	-1
C Callinan	2000	9	9	9	
Con Fardy	3700	195	184	190	+30
C Mrbn	12980	470	450	465	+15
C Red Pop	2000	6½	6½	6½	+½
Conwest	8575	$12⅛	11	11⅝	+1⅛
Cop Fields	1600	155	155	155	
Cop Man	500	12	12	12	+½
Coulee	1000	27	27	27	-1½
Craigmt	600	$11	10⅝	10⅝	-⅛
Crowbank	8000	17	16	16	
D'Elda	54733	124	118	120	-2
Delhi Pac	1000	11	10	11	+1
Denison	1940	$36½	36	36	
D Explo	62350	123	108	122	+7
Donalda	6000	31½	30	30	-2
Dynasty	550	685	685	685	
East Sull	735	570	560	570	+5
Endako	1885	$12⅝	12½	12⅝	-⅛
F Mar	z40	110	110	110	
Fort Reine	500	55	55	55	
Gt Mas	11562	285	275	285	+11
Giant k	z5	740	740	740	
Goldray	1850	85	83	83	-2
Goldrim	3500	31	27	27	-6
Gortdrm	500	350	340	340	-15
Grandroy	2000	28	28	28	+1
Granduc	200	875	850	875	+25
Granisle	600	$14⅛	14	14⅛	+⅛
Green Pnt	1000	11½	11½	11½	-½
Gunnar	3300	120	110	113	-7
Headway	2000	11	11	11	+1
High-Bl	100	285	285	285	+5
Huds Bay	5580	$23	21⅝	21⅝	-1⅛
Hydra Ex	3000	19½	19	19½	-½
Int Baillw	1690	280	280	280	-80
Int Mogul	3650	$11	10⅛	10⅝	+⅛
Irish Cop	4000	12	12	12	+1
Iso	8300	155	150	155	+2
Jonsmith	2000	9	9	9	-1
Jorex Ltd	z200	90	90	90	
Joutel	4000	123	120	121	-1
Kam Kotia	600	187	186	187	+1
Kenn Hold	4041	22	21½	22	
Kerr Add	1650	$10⅛	10⅛	10⅛	
Kid Coper	2000	19	18	18	-1
Kirk Twns	3500	36	35	35	+2
Lab Min	z25	$28⅛	28⅛	28⅛	
L Dufault	1227	$16⅝	16⅝	16⅝	-½
L Shore	z25	330	320	320	
La Luz	700	900	900	900	
Langis	2000	7	7	7	+1
Leitch	800	158	158	158	
LL Lac	z25	200	200	200	
Louvi	11000	9	9	9	-½
Lytton	14830	305	273	295	+22
Macassa	300	140	140	140	
Madeline	1147	380	365	375	-5
Madsen	900	89	89	89	+4
Man Bar	2000	78	73	78	+3
Marchant	z200	42	42	42	
Martin	1000	10½	10½	10½	-½
Match	5500	10	10	10	
Mattgmi	550	$21⅝	21⅛	21⅛	-⅝
Maybrn	18000	23	22	23	+1
M Adam	11900	94	91	91	-2
Mc Intyre	z35	$163	161⅝	161⅝	
Mentor	4500	49	49	49	
Merrill	200	170	160	160	-15
Midrim	500	30½	30⅛	30½	
Mt Wright	6500	30	29½	30	
Multi-Mi	3000	62	60	60	-3
Mymar M	z23	81	57	57	
New Ath	2111	18	16	17	-2
New Bid	500	5⅝	5⅛	5⅛	
New Cal	3500	24⅝	23⅝	23½	+1½
Newconx	200	590	590	590	-30
N Imperial	8800	181	175	181	+1
Newfund	1500	14	14	14	+1
Newnor	3000	4½	4½	4½	-½
N Que Ragl	1675	$18⅝	18⅝	18⅝	-⅛
N Senator	6000	16	16	16	
N Rim	12000	17	14½	15⅛	+1⅛
Noble M	500	180	180	180	+15
Northeal	2000	7	7	7	
N Coldstm	4025	117	112	115	+1
Northgat	655	$11	10⅞	11	-⅛
N Rock	z40	26	26	26	
Nudul	500	7⅛	7⅛	7⅛	-½
Obaska	40700	15	13	14	-1
Obrien	z150	30	30	30	
Opem	13550	$12⅝	11⅝	11⅝	-⅝
Orchan	325	340	340	340	
Osisko	1500	32	32	32	
Pamour	400	185	185	185	
Patino	z25	$38	38	38	
Pce Expl	2200	76	75	75	
Pick Crow	z26	23	23	23	
Pine Point	1610	$32⅝	31⅝	32	+1¼
Placer	150	$32½	32½	32½	
Prado Exp	500	185	185	185	-10
Preston	1335	950	940	940	
Pure Silv	1200	206	200	205	+5
Pyramid	z100	24	24	24	
Que Man	1000	22	22	22	-3
Rayrock	200	129	129	129	-6
Rio Algom	863	$19⅝	19⅛	19⅝	+⅛
Rio Alg c w	1150	200	180	180	-15
Ryanor	2000	9½	9½	9½	
Satellite	1000	11	11	11	
Sherritt	8887	$20⅛	19⅝	19⅝	
Silvrflds	1400	230	200	200	
Sil Miller	500	7½	7½	7½	+1
Silvmq	5000	25½	23½	24½	-½
Sisco	1400	195	186	195	+15
Stanrck	1600	60	60	60	+3
Steep R	2700	305	300	300	-5
Sud C	13000	40	38	40	+1
Sullivan	1600	575	570	570	-5
Teck Cor A	2150	600	600	600	+5
Teck Cor B	100	550	550	550	+25
Texmont	6500	49½	48	48	-1
Texore	63000	36½	31	35	-1
Tex-Sol	3000	24	23	23	-2
Tombill	400	100	100	100	-7
Tontine M	666	161	161	161	-1
Torbrit	2005	37	37	37	
Trin Chib	3000	11	11	11	+1
U Asbesto	500	365	365	365	+5
UN Keno	z10	615	615	615	
Upp Can	5400	170	160	170	+5
Urban Q	8000	11⅛	11	11⅛	
West Mine	2250	435	430	435	
Wilco	6000	39	38	39	+1
Willroy	600	160	157	157	-3
Win-Eld	3000	12	12	12	+2
Yk Bear	1900	490	480	485	+5
Yukon C	3380	165	160	160	
Zenmac	z400	8½	8½	8½	

Box Scores

TORONTO

	Wed.	Tues.
Issues traded	614	620
Advances	208	170
Unchanged	219	210
Declines	189	240
New highs	7	4
New lows	11	11

NEW YORK

	Wed.	Tues.
Issues traded	1525	1523
Advances	509	880
Declines	617	628
Unchanged	399	126
New highs	7	5
New lows	29	21

Mutuals–Bonds

MUTUALS

	Bid	Asked
All Cdn Com	618	670
All Cdn Div	714	780
All Cdn Ven	310	339
Amer Growth	413	453
Andreas Eq	361	395
Assoc Invest	458	463
Canada Gr	470	516
Cdn Gas En	1173	1289
Cdn Inv Fund	401	440
Cdn Trusteed	447	488
Canafund	5183	5636
Capital Gr	784	784
Collective Mu	488	536
Com Intl	1092	1197
Corp Inv	474	518
Corp Inv S F	436	477
Com Intl Lev	267	293
Dom Comp	429	466
Dom Div	297	312
Dreyfus	980	1074
Entarea Inv	511	559
Exec Fd Cda	568	622
Exec Inv Intl	380	
GIS Comp	706	774
GIS Income	276	302
Growth Eq	649	603
Gt Pac	363	397
Harvard	580	636
IOS Intl	463	510
IOS Venture	306	334
Indus Growth	484	532
Inv Growth	958	1042
Inv Intnl	567	621
Inv Mut	466	510
Mut Accum	429	472
Mut Bond	846	886
Mut Growth	382	398
Mut Income	420	462
Natrmco	1087	1141
Nat Resource	650	710
Nat Equity	412	453
NW Finance	336	369
NW Growth	390	429
Pac Comp	541	541
Pac Div	464	464
Pac US	326	326
Principal Gr	340	374
Prov Mut	583	635
Prov Stock	469	513
Regent Fund	728	786
Royfund	464	479
United Accu	406	446
United Amer	179	197
United Vent	318	347
Univ Sav Eq	611	688
Univest	512	562
Vanguard	628	688
Western Gr	545	590
INDUSTRIALS		
AGF Special	200	210
Guard Gr pfd	6⅛	6⅝
Jolly Jumper	1⅛	1⅝
Steadman	11	12
Sklar	80	90

BONDS

	Bid	Asked
Gov of Canada—		
do 8 74	104	104¼
do 6½ 73	99.80	100.00
do 4½ 72	98.15	98.25
do 7¼ 75	99⅝	99⅞
do 8 78	102	103
do 7 77	97⅛	98
do 5½ 80	85	85½
do 4½ 83	74⅝	74⅝
do 5½ 92	76⅝	77⅝
do 7¼-6 84	101	101⅝
Can Nat 4 81	70	76⅝
PROVINCIAL		
Alta 8⅝ 90	105⅝	106⅝
AMFC 8⅝ 90	102	102½
Man Hy 9 90	103	104
N Brun 9¼ 89	104	..
Ont 5½ 90	80⅝	82
Ont Hy 9 95	105	106
Ont Hy 9½ 75	102⅝	103⅛
CORPORATIONS		
Al Gas 9⅝ 90	104	104½
Asbest 9⅝ 90	102	103
Bell 9⅝ 90	102⅛	103
Bell 9 89	103⅛	104½
Bell 8 77		101
BC Tel 9⅝ 90	104	106
BC Tel 6⅝ 89	77⅛	..
Domtar 6⅛ 90	76	..
Imp Oil 8⅝ 89	101⅛	103⅛
Ind Acc 9⅛ 92	102⅛	103
Ind Acc 6⅛ 83	76	..
Int Pipe 8 86	73	..
Laurent 9⅝ 84	99½	100½
Ma Tel 9⅝ 90	103	104
Mas Fer 9⅝ 90	99	100
Noranda 7½ 88	83	85
N Elec 9⅛ 90	102⅛	102⅝
N Gas 9⅝ 91	101½	102
Pac C 9⅝ 75	102	..
Rothman 7⅛ 8	80	..
Royal T 9¼ 80	101	..
Traders 9⅛ 75	99⅛	100½
T Ca PL 5 88	82	84
T Ca PL 10 90	104	104½
Wcst C 5½ 88	72	75
Wcoast 5⅝ 84	73	78

Golds

LONDON (AP) — Wednesday's closing gold prices in U.S. dollars an ounce: London $35.35; Paris $35.88; Frankfurt $35.35; Zurich $35.35; Hong Kong $37.33; Beirut $1.139 (a kilo).

Stock quotations apart from Canadian Press Toronto trade are supplied by Richardson Securities, Pitfield Mackay Ross & Co. Ltd., Royal Securities Corp., A. E. Ames & Co., Pemberton Securities and McLeod, Young, Weir & Co.

Prices Keep Rising–Slowly

Oils and Mines Make Strongest Showing

TORONTO (CP) — Prices drifted fractionally upwards in light trading.

The market maintained a small margin of gain throughout most of the day.

The gain in western oils was the largest in the last five sessions.

Among gaining stocks, Dome Pete was up 5⅛ to 57⅛, Leigh Instruments ⅝ to 12, Bow Valley ⅝ to 13⅜, Dominion Textiles ⅝ to 12⅜, Pacific Pete ⅝ to 25¼, CPR ⅝ to 55⅛ and Alberta Gas Trunk ⅝ to 44⅛.

Conwest gained 1⅛ to 11⅝, Pine Point 1¼ to 32, Benkeno 40 cents to $4.20, Banff ⅝ to 11, Canadian Homestead 40 cents to $7.70 and Canadian Export Gas 40 cents to $4.90.

Among senior mines and oils, Pacific Petroleum rose 1⅛ to 25⅛, Rio Algom ⅛ to 19⅝ while Aquitaine slipped ⅛ to 21⅜, Inco ⅛ to 41 and Noranda ⅛ to 28⅛.

Dominion Textile rose ⅝ to 12⅜, International Utilities ⅝ to 25⅛, CPR ⅛ to 55 and Dofasco ⅝ to 21. Alcan Aluminum slipped ¼ to 20⅝, Hudson's Bay Co. ⅛ to 14⅛ and Corpex 35 to 2.25.

Canadian Pacific advanced a point, Dome Mines ⅝ and Walker Gooderham ⅝.

Trading Heavy

VANCOUVER — Trading was heavy in a number of speculative mines. Bathurst was up .03 at .74 on big volume, and Fortune Channel up .10 at 1.30.

In the oils, Bison made further progress adding .30 at 3.00.

Industrials were mixed with Tokar the top trader adding .15 at 2.35. Crestwood was up .25 at 2.00, and Finning Tractor up 3-8 at 9⅝. Kaiser was off ¼ at 13.

Papers Lead Decline

MONTREAL (CP) — Prices turned sharply downward in late trading.

Papers led the decline. Only utilities and banks showed fractional gains.

Bears Get Busy

NEW YORK (CP) — After fluttering indecisively most of the day, stock market prices turned bearish toward the close.

Analysts said the market was in a consolidation phase and could be expected to drift for a while.

Airlines, oils, rails, rubber issues, and motors were higher. Steels, mail order-retail, aircraft, metals and chemicals were off, while electronics and utilities were mixed.

The largest single block was 343,000 shares of McDonald Corp. at 32.

McDonald's was the most active stock, closing 1⅛ lower at 32⅛. Other prices included Sperry Rand, off 1⅛ at 21; Parke Davis, off 2⅝ at 17⅝; Eastman Kodak, off ⅛ at 61⅝; and University Computing, off 1⅛ at 16⅝.

McIntyre Porcupine fell 1⅝ points among Canadians. Hudson Bay Mining was off ⅛ and International Nickel ⅛.

London Stock Prices

Asod Brit Foods 9s 1d; Blyvoors 26s; Bowater Paper 42s 6d; Brit Am Tob 115s 9d; Brit Leyland Motors 6s 4½d; Brit Oxygen 9s 6d; Brit Petroleum 7[illegible] 6d; Burmah Oil 5[illegible] 6d; Can Pacific $[illegible]; Charter Cons 37s 10½d; Courtaulds 21s; Distillers 2[illegible]s 9d; Dunlop 2[illegible]s 4½d; E and M Ind 2[illegible]s 3d; Free St Geduld [illegible]; Gen Elec 21s 7½d; Gr Univ Strs [illegible]s 3d; Hawker Siddeley 31s 7½d; Hudson's Bay 14[illegible]s 3d; ICI 45s 10½d; Imp Tob 15s 3d; Kloof 38s 9d; Marks and Spencer 3[illegible]s 6d; Metal Box [illegible]; Rio Tinto Zinc [illegible]; Rolls-Royce fls 16½d; Shell T and T [illegible] 10½d; Tube Investments [illegible] 1½d; Unilever [illegible]; Vickers 21s 9d; Woolworth 13s 6d.

Bonds: Brit Transports, 1978-88, [illegible]; Brit [illegible] Consols £[illegible] 13-16; Funding 4s, 1970-80, [illegible]; International Bank, 1966-71, [illegible]; War Loan [illegible].

Financial Times industrial index 344.6, up 1.4.

Ford Predicts Costlier Cars

OAKVILLE, Ont. (CP) — Ford Motor Co. of Canada has announced an advance estimate of three per cent for price increases for its 1971 model cars and trucks.

A Ford spokesman said the figure was based on "advance billing" prices — provisional prices to dealers — and the average may change before the firm prices are announced in September.

The three-per-cent increase would be about $90 based on an average price of about $3,000 for 1970 models, the spokesman said.

Economic Dislocation Worry for B.C. Tel

VANCOUVER (CP) — The British Columbia Telephone Co. reported a net income of $8,775,000 for the first six months of the year, compared with $8,578,000 for the corresponding period in 1969.

A large number of shares outstanding as a result of the issue of 287,000 shares in April, 1969, brought about a decrease in the earnings per average ordinary share to $2,29 from $2.34, the report said.

Gross revenue to June 30 was $75,929,000 in 1969.

The report to shareholders said an increase in share earnings for the full year is anticipated, providing there is no further "serious economic dislocation" in the province.

"However," it said, "with costs of capital remaining at high levels and with operating expenses growing, increasing attention is drawn to the question of how long the company can maintain its existing rate schedule, established in 1959."

COSTS CUT PROFIT

Dominion Foundries and Steel Ltd. had a net income of $8,105,000 (51 cents a share) in the second quarter ended June 30, against $10,207,000 (65 cents) a year ago.

Plant operations were satisfactory but expenses were higher, and a tax-free holiday at its Wabush Mines came to an end during the quarter.

Dofasco said its partnership with Alberta Gas Trunk in a new subsidiary, International Portable Pipe Mills Ltd., was the company's first equity investment in Western Canada.

Vancouver Trading

Stock	Sales	High	Low	Close	Net Ch'ge
INDUSTRIALS					
Abitibi	400	$7⅝	7⅝	7⅝	
Algoma	100	$13	13	13	
Block Br	600	295	295	295	+5
BC Sug	175	$15¼	15¼	15¼	
BC Tel	500	310	310	310	
Cominco	25	$21½	21½	21½	
Cons Bldg	500	105	105	105	
C Cred pr	1500	140	135	140	
Crestwd	100	200	200	200	+25
Cuningham	25	$9¼	9⅝	9⅝	
Dawson D	200	425	425	425	
Doman	700	410	410	410	+10
Driver D	4300	38	36	36	-3
EDP Indus	100	175	175	175	
Falcon Br	100	$147⅝	147⅝	147⅝	
Field	200	$5⅝	5⅝	5⅝	+⅛
Finning Tr	100	$9⅝	9⅝	9⅝	+⅝
Gt Nat Ld	2100	92	92	92	
Hys Can	300	275	275	275	
Imp Oil	600	$17	17	17	+⅛
Ind Acc	100	$13⅝	13⅝	13⅝	+⅛
Inter Br	730	500	450	455	-5
Interplex	2500	68	65	65	-3
Ionarc	8250	260	240	245	-15
Kaiser R	610	$13⅝	13	13	-⅛
K Indust	2100	33	30	33	+3
Keystone	400	285	285	285	
Laurentide	400	285	285	285	
Micro Gph	1500	60	60	60	
Natl N Ho	300	160	160	160	
N Nur wt	100	30	30	30	
Pace	300	120	110	110	
Pac N Gas	30	235	235	235	
PWA	200	$8	8	8	
Pot Dist	400	450	450	450	
Sandwell	100	$8⅝	8⅝	8⅝	
Tokar	17500	240	230	235	+15
U. Equities	200	220	220	220	+10
Un Prov	200	110	110	110	
Wall Redek	200	300	275	300	
W Realty	1100	380	375	375	-15
MINES					
Adanac	20000	233	210	225	+10
Adera	4600	36	35	35	+1
Alles Lk	5600	29	28	28⅛	+⅛
Alwin	3000	112	106	106	+1
Ardo M	3500	33	33	33	+1
Arlington	3500	31	30	30	-3
Arctic	6200	24	23	23	-⅛
Atlas	1200	110	110	110	-2
Avino	800	120	115	115	-5
Bathurst	305200	80	72	74	+3
Beaumt	53800	43	39	41	+1
Benson	3000	32	30	30	-2
Black Gt	3100	95	93	95	
Blue Gulch	19500	36½	35	36½	+2
Bornite	4000	25	24	24	-3
Boswell	28200	50	44	45	-5
Brameda	300	240	235	240	+15
Brenda	610	10½	10½	10½	+½
Brenmac	12500	57	55	55	-1
Brettland	441	68	63	63	
Brycon	1300	100	98	98	-7
Buchanan	1000	8	8	8	
Buval Ex	6000	23	23	23	+1
Caltn	1000	38	38	38	+2
Cambridg	1300	45	45	45	+5
C Baranca	1500	48	48	48	
Canol	500	25	25	25	
Car Bell	600	68	68	68	+2
Car Gold	1600	85	85	85	
Casc Moly	500	35	35	35	
Cass Cons	5700	22	19	19	-2
Casino	7500	178	170	170	-5
Chataway	300	27	27	27	
Churchil	7800	290	285	290	
Coast Sil	3700	29	28	28	-1
C Canyon	1000	30	30	30	+4
C Gem Ex	5000	11	10½	11	+½
C Skeena	8000	36	35	35	
C Vandor	4000	18	17	17	-1
C Potash	4000	7	7	7	
CPR Gt	4000	27	27	27	-1
Cop Ridge	1550	56	56	56	
Cor Gulf	100	28	28	28	
Coronet	1740	35	35	35	
Crownex	18800	50	47	47	+3
Croyden	1000	27½	27½	27½	
Davis K	300	280	280	280	
Dolly Var	9250	40	40	40	
Dumbee	42200	47	45	45	-1
Dusty Mac	500	31	31	31	
Earlcrest	1000	10	10	10	
Early Bird	3700	37	35½	35½	-2½
Falaise	6000	44	40	40	-1
Fortune C	96100	135	120	130	+10
Frontier Ex	1600	47	47	47	+2
Giant Masc	4400	295	275	285	+15
Gibraltar	3000	400	395	400	
Granduc	100	860	860	860	
Gunn Mines	4000	32	30	32	+2
Hart Riv	2000	37	36	36	
High Chief	1500	19	19	19	-1
Highmont	3400	275	270	273	+5
Hogan	9500	22	21⅛	21⅛	-½
Homestk	2500	8⅝	8	8⅝	+⅛
H Bay Min	3500	35	35	35	
In Pv S	9000	20	17	20	+1
Jericho	3000	8	8	8	
Kalco	2000	27	27	27	
Kamad	2800	86	86	86	
Kamloops	500	10	10	10	-2
Large	6000	61	60	61	
Laura	11000	27	26	27	
Lon Pride	2000	16	16	16	
Lornex	1640	870	840	850	-20
Madrona	3500	35	34	34	
Magnum	7465	91	90	91	+1
Mariner	6500	34	33	34	+1
Marshall	500	13	13	13	-½
Mercury E	11000	18	17	18	+1
M M Mng	1500	31	31	31	
Minex	1700	23	2	22	
Molymine	1000	17	17	17	
Nat Nickel	21	40	40	40	
N Cinch	2100	33	32	32	+2
N Indian	4500	11	10	10	-1
New Terr	1500	13	13	13	-1
Norcan	19930	29	28½	28½	-½
North Pac	2000	21	20	20	-8
NW Vent	2100	95	93	95	
Omega	8500	19	16	16	-3
Oro	4822	31	31	31	
Pac Ash	20700	200	190	195	+5
Parmt	500	42	42	42	
Peel	1000	17	17	17	
Pine Lake	1000	28	28	28	
Pine Pt	100	$32	32	32	
Riviera	2000	33	32	33	
Rodstrm	600	12	12	12	
Ring Hill	500	38	36	36	
R Agassiz	1800	34⅝	34⅛	34⅝	+½
San Dah	3000	11	10	11	+1
Silbak P	1300	22	22	22	-1
Silvertn	6300	30	29	30	+1
Silver City	2500	49	45	45	
S Chief	2500	62	62	62	-8
Silver Lee	200	30	30	30	
S Ridge	3000	13	13	13	
S Standrd	1720	151	150	150	
Slocan	5800	22	22	22	
Spartan	1000	25	25	25	-1
Stall Lake	2000	89	85	88	
T CExpir	10000	45	42	45	+2
Tasseo	500	30	30	30	
Texmont	500	48	48	48	
Texarad R	10000	70	68	68	-1
Texore	13000	35	34	35	
Torwest	5500	34	34	34	
Treas Res	700	21	21	21	
Trojan	3800	60	58	60	
Untd Cop	18600	35	31	35	+3
Utica	2500	95	91	95	
Val Cop	2300	1000	995	995	
Ventures	4000	13	12	12	
Venus M	4200	169	160	165	
Western M	700	440	430	430	-5
Yukon R	18400	78	70	76	+8
Yukon Ant	2500	21	20	20	-2
Zenith	21500	38	36	38	
OILS					
Balindery	300	95	95	95	-5
Bison	12872	300	270	300	+30
Canarctic	2500	47	45	47	+2
Comercl	1500	17	16	16	+1
Embassy	3500	50	48	48	+2
Five Star	6000	21	20	20	-2
Ft St John	1000	62	62	62	
Futurity	1000	23	23	23	
Giant Reef	1500	28	28	28	+1
Gold West	2800	13	12½	12½	-½
Plains P	300	25	25	25	
Pondery	10500	125	119	125	+5
R C Ven	4700	96	95	95	-2
Share	1200	12	12	12	
Stampede	8400	165	160	163	-2
Syracuse	300	258	258	258	
TC Res	1500	85	85	85	+5
Untd Bata	200	290	290	290	-2
Western Ex	1500	23	22	22	-1
BANKS					
Bk BC	128	$19	18⅝	18⅝	
Bk Mtl	300	$14⅝	14⅝	14⅝	

Interim Listings

VANCOUVER (CP) — Following are Wednesday's closing bid and ask quotations on Vancouver Stock Exchange interim listings — former over-the-counter issues given a probationary period to meet requirements for full listings on the exchange.

	Bid	Ask		Bid	Ask
Aabro	27	28	Jackpot	40	50
Achern	29	30	Juniper	15	25
Afton M	15	20	Kiglen	20	22
Allison	8	11	Kelver	40	45
Altair	28	—	Kleanz	13	37
Alvija	21	29	Komo Ex	12	25
Amal R	9	10	Larong	12	—
Amer Ur	12	15	Lxgin	90	92
Anchor	17	19	Low Val	8	10
Anglo B	75	80	Lucky S	10	20
Anglo W	21	29	Manor	19	21
Annmar	8	9	Mrlex	38	46
Arcad	30	—	Midnite	7	8
Babine I	40	45	Mol Mac	34	—
Bell Mly	25	30	Moly W	13	20
Bonnet	35	—	Mrch	32	36
Bdary	38	42	Mtana	20	—
Bwster	27	—	Moreby	28	30
Bufalo	40	44	Moruco	38½	46
Bilsn M	76	85	New D	105	110
Blingtn	57	58	Norex	66	68
Calix	12½	13	North Isl	68	75
Clmrk In	35	40	Norstar	43	50
Cdwell	50	65	Ortega	10	13
C Mnlnd	28	—	Pc Nthn	16	20
Caroln	35	40	Payco	9	10
Centex	30	35	Rckla	35	38
Cpsral	28	29	Ramad	18	25
Cristin	11	—	Ramid	40	—
Cisola	18	21	Reco	18	20
Citex	13	16	Red Met	16	24
Cleveld	13	14	Red Rk	10	14
Condor	23	25	Rchwll	525	535
Concord	10	15	Rmrck	40	41
Confar	14½	15	Rkland	20	28
Cosmic	47	52	Rose P	40	44
C Silve	25	29	Sabina	104	106
C Creek	52	56	St Mary	20	21
Dalex	13	15	Samsn	9	10
Didwit	28	35	S Jcinto	10	15
Darsi	18	20	Seton Lk	35	40
David	38	—	Shasta	15	17
Del Krk	65	70	Sheba	12	—
Donna	18	20	Sher Le	12	17
Dorita	31	—	Simone	46	50
Dynmo	17	18	Slvrcup	30	—
Eagle R	32	35	S Spring	75	100
Empire	18	21	S Mines	10	—
Emper	24	25	Specalr	25	—
Evrst R	27	30	Specltr	31	38
Frborn	13	16	Spenho	22½	25
Fawn B	28	35	Stelako	23	—
F Ming	49	50	Sunris	23	25
Gt Met	25	28	Swim Lk	13	14
Glen Cop	37	39	Tanely	16	20
Gold G	17	20	Teknol	25	26
Grt Slav	20	24	Tr Col	26	—
Brmac	10	12	Tremr	10	11
Gulf T	28	41	T Silv	48	50
Han Gold	20	—	Univ Pat	26	30
Hl Merc	60	—	Univex	52	53
Holbrg	14	20	Vargas	55	60
H Ming	28	30	Vstlod	7	8
Ht Basin	5	14	Whipsaw	60	65
Imp Met	33	38	W River	38	39
Iroq	37	40	Wlastn L	15	25
			Yreka	60	64

TWO INDUSTRIAL LOTS

$9,500 Each

Call Mr. Hawkes

Douglas Hawkes Ltd.

477-6973 Anytime

"Summer Time and the Living is Easy"

Why not make it easy all the year round by purchasing a luxury suite at the new

ARD LEA COURT

Corner of Michigan and Oswego Streets

—No grass to cut —No leaves to rake
—No gardens to weed —No gutters to clean
—No hedges to trim —No outside painting
—No driveway to sweep —No outside repairs to be done

HEAVEN!!!

OPEN TO VIEW

Weekdays 2:00 to 4:00 p.m.
7:00 to 9:00 p.m.
Saturdays 1:30 to 7:30 p.m.

BOULTBEE, SWEET REALTY LTD.

Exclusive Agents

737 FORT STREET 386-5561

SUPERVISOR OF CUSTODIAL SERVICES

School District No. 71 (Courtenay)

Responsible through the Maintenance Superintendent to the Secretary-Treasurer and the Board, the Supervisor of Custodial Services will be responsible for the supervision, allocation, scheduling and overall efficiency of all janitorial functions of the work force in the School District as well as exercise management functions.

Applicants will be required to have a janitorial and maintenance background related to schools or institutions supplemented by supervisory or managerial experience.

Starting salary $708.00 per month for a six month probation period, rising to $750.00 per month up to January, 1972. Written applications giving personal resume, experience and references will be received by the undersigned until 4:00 p.m., Friday, August 21st, 1970.

R. Mills, Secretary-Treasurer,
School District No. 71 (Courtenay),
Box 730, Courtenay, B.C.

MUST BE SOLD * SACRIFICE *****

OPEN HOUSE DAILY AND EVENINGS

2764 VAN TILBURG CRESCENT

WED., AUG 5 to FRI., AUG. 7 — 2 to 8 p.m.

SAT., 2 to 5 p.m.

UNIQUE CALIFORNIA CONTEMPORARY

4-Bedroom Tri-Level
Orig. $37,000 reduced to **$30,500**

Special circumstances compel the owner of this beautiful property to dispose of it immediately with generous terms. DRIVE OUT TO ROYAL COLWOOD GOLF CLUB AND SEE IT WITH US, DON'T MISS IT.

Call Marguerite Schill or Sydney Clendinneng at 477-1841

Block, Bros. Realty Ltd.

3636 Shelbourne Street

12% INTEREST

Now offered on

SINKING FUND DEBENTURES

Terms—five to ten years

Interest paid quarterly

THE SLEGG ACCEPTANCE CORPORATION LTD.

3955 Quadra Street, Victoria, B.C.

479-7151

Send me more information:
NAME:
ADDRESS:

BUSINESS

Cana

With everybody
cept the export
Canadian dollar so

AYERST
DIRECTO

D. DONALD DA

Ayerst, McKenna &
Limited is pleased to
the election of D. Do
ies to the board of
Mr. Davies has bee
ted with Sales and
since joining Ayers
Currently, he is
dent, Marketing.

STOP HER

Cyanamid of Cana
pharmaceutical f
to keep pace with

Openings in
for men a
Graduates
tion, scienc
two years'

Attractive salar
pension fund and
but a few of the
Applications — in

D
Medi
Cyan

OPEN
Wednesday
Thursday
Owne
3488

The tasteful use
truly delightful a
walking distance
immaculate as th
main floor are
and a multi-cup
the dining room
patio in a fully-f
ple parking spa
value and well w
Courtesy to all
ered.

MR.
382-2101
H

SUIT
M
OAK
1
Fabulo

NOW: you
der
OAK BAY B
● ESTABLIS
locations.
transporta
● Known co
monthly a
● TRADITIO
One, Tv
PRICES FR
ASSESSMEN
"TRADE T
For Info
Mears,
"Victori

BUSINESS TOPICS by Harry Young

Canadian Dollar Still Soars

With everybody happy except the exporters, the Canadian dollar soared away to new pinnacles of its unpeggedness in foreign exchange dealings Wednesday.

At Montreal the U.S. dollar was worth only 2 5-32 cents more than the Canadian dollar, and the pound sterling could be bought for $2.44 5-16.

During the day the U.S.-dollar dropped 11-32 at Montreal while at New York the Canadian dollar at 97 57-64 was up 21-64.

At its closing price the Canadian dollar was trading more than five points above its former centre peg.

Continued heavy export of Canadian goods plus a strong inflow of capital into Canada is held responsible for the dollar's strength.

"The possibility of parity with the U.S. dollar cannot be overlooked," said one local money market dealer. "The international balance is so strongly in Canada's favor that it is difficult to hold the rise in check, much as our exporters would like."

Shortly after the unpegging of the dollar, MacMillan and Bloedel said that for every cent increase in the value of the Canadian dollar the company would lose more than $1,250,000 a year in net earnings.

□

ESSO LESS LEADY

Victoria will not get Imperial Oil's new low-lead content gasoline as quickly as Vancouver and other big Canadian cities, but the company says the new fuel will be made available in the not so distant future.

Imperials's new gasoline contains only one-fifth of the lead of its normal blends, but it will be suited to most 1971 models of North American cars and existing cars with low-compression engines.

The octane rating will be between a 91 and 92 against 95 to 100 in the company's present grades. It will cost something between the price of the premium and regular blends.

Imperial is the first Canadian oil company to announce a low-lead gasoline although it has been introduced by a number of U.S. refiners.

W. O. Twaits, says lead accounts for only half-of-one per cent of the emmissions from the average automobile, but the lowering of the lead content by four fifths is needed to make effective other emmission controls being adopted by the car makers.

Twaits added that eventually Imperial might have to produce a leadless gas but this would be an expensive item of about $150,000,000 to his company alone.

The high compression engines now on the road, including most of the foreign imports, will probably find the new gas unsatisfactory.

"The only way to tell is to try out the new gas when it becomes available," said an Imperial Oil spokesman.

□

EARNINGS BOOSTED

Net earnings for Pine Point Mines in the first half of 1970 were almost double those of the corresponding period of the previous year.

Increased tonnage, higher grade ore, more shipping of high grade and stronger prices for lead and zinc, contributed to the improvement, said D. D. Morris, president.

Net earnings of $12,856,000 ($2.80 a share) compared with $6,552,000 ($1.45) a year ago, while sales rose to $27,898,000 from $18,128,000.

The mill treated 1,878,885 tons of ore averaging 3.2 per cent lead and 7.7 per cent zinc with a production of 70,514 tons of lead and 237,430 tons of zinc. The company also shipped 54,032 tons of high grade averaging 14.7 per cent lead and 21.1 per cent zinc.

Cominco Ltd., which holds controlling interest in Pine Point, also reported higher earnings for the first half.

Its net earnings were $15,800,000 (95 cents a share) against $12,800,000 (77 cents) a year ago.

The 23 per cent improvement in profits was due to higher lead and zinc prices and an extraordinary item of $3,100,000 from an extra dividend of $3 a share declared in the period by Pine Point.

□

COSTS RISE FAST

Net earnings of Du Pont of Canada were off 40 per cent from a year ago in the second quarter, while sales were down 7 per cent.

Adverse trends of higher costs and eroding selling prices dropped the net earnings to $3,751,111 (34 cents a share) against $4,238,000 (58 cents) a year ago.

□

TWO INCREASE PROFITS

Not all companies are showing lower earnings for the first half of 1970.

Such a one is Steel Company of Canada which has improved its net earnings to $31,307,361 ($1.29 a share) from $30,443,575 ($1.25) in the corresponding period of 1969.

Canada Packers is also doing better this year than a year ago. In its report for 13 weeks ended June 27, Canada Packers said net earnings were $2,294,000 (38 cents a share) against $2,106,000 (35 cents) a year ago.

□

BRITISH BUY GUNNAR

A British land development and construction company has taken control of Gunnar Mining Ltd. and its subsidiaries by paying about $9,000,000 to reduce the debts of the Toronto holding company.

Bovis Holdings Ltd. of London says its main interest in Gunnar is its construction subsidiary MacNamara Corp.

Five banks with loans to Gunnar will also forgive the company $5,500,000, leaving the indebtedness by Gunnar at $10,500,000.

Bovis will have options to buy 1,700,000 treasury shares of Gunnar for $3 a share, while three of the creditor banks will have options on 500,000 Gunnar shares at the same terms.

In 1969 Gunnar had a net profit of $425,000.

□

BETTER THAN 1969

Higher net earnings both for the half year and the second quarter are reported by International Utilities Corp.

First half earnings of $17,431,000 ($1.23 a share) were up from $13,597,000 ($1.02) a year ago.

In the second quarter net earnings of $8,234,000 (57 cents) compared with $5,264,000 (38 cents) last year. The figures are in U.S. dollars.

***

AYERST DIRECTOR

D. DONALD DAVIES

Ayerst, McKenna & Harrison Limited is pleased to announce the election of D. Donald Davies to the board of directors.

Mr. Davies has been associated with Sales and Marketing since joining Ayerst in 1949. Currently, he is Vice-President, Marketing.

STOP HERE . . . FOR YOUR FUTURE

Cyanamid of Canada Limited, an international leader in the pharmaceutical field, is looking for sales representatives to keep pace with a vigorously expanding business.

Openings in Victoria and Area offer rare scope for men aged 25 to 35, preferably married.

Graduates in pharmacy, business administration, science commerce or men with at least two years' University background are desired.

Attractive salaries, company car, group insurance, pension fund and unlimited promotional possibilities are but a few of the benefits offered by this progressive firm.

Applications — in writing only — should be forwarded to:

District Sales Manager
Medical Products Department
Cyanamid of Canada Limited
5512 - 8B Avenue
DELTA, B.C.

OAK BAY

OPEN FOR INSPECTION

Wednesday— 2:00 to 4:00 - 7:00 to 9:00
Thursday — 2:00 to 4:00 - 7:00 to 9:00

Owner transferred — must be sold.

3488 HENDERSON ROAD

$41,900

The tasteful use of brick, siding and stucco enhance this truly delightful and immaculate home and garden within walking distance of the university. The interior is as immaculate as the exterior. The six lovely rooms on the main floor are augmented by a smart recreation room and a multi-cupboard utility. Sliding glass doors from the dining room open onto a secluded evergreen-bordered patio in a fully-fenced rear yard. Double garage with ample parking space. An executive home that is excellent value and well worth your inspection.

Courtesy to all agents. Reasonable offers will be considered.

MR. YELLS in attendance.

382-2101 **Residence 383-5039**

HARRY FOSTER LTD.

SUITES FOR SALE ON VIEW

MON. - FRI. 2 - 4

IN

OAK BAY TOWERS

1400 NEWPORT

Fabulous Sea and Mountain Views

NOW, you can purchase your own suite (under strata title) in this WELL-KNOWN OAK BAY BUILDING.

- **ESTABLISHED** as one of Oak Bay's finest locations. A few min. to beach or village and transportation at your door.
- **Known costs of operation project accurate monthly assessments.**
- **TRADITIONAL area for suite ownership.** One, Two and Three-Bedroom Suites

PRICES FROM .....$15,435 to $35,835
ASSESSMENTS $28.50 to $68.50 per Month

"TRADE THE EQUITY IN YOUR HOME"

For Information, Please Call 385-7707

Mears, Whyte & Gower Ltd.

2188 Oak Bay Avenue

"Victoria's Leading Condominium Brokers"

B.C. TEL
BRITISH COLUMBIA TELEPHONE COMPANY

Dr. C. D. HARDIE

The B.C. Telephone Company announces the appointment of Dr. Colin D. Hardie as Medical Director.

Dr. Hardie, formerly with Bell Canada, Toronto, also served as a medical officer with the Royal Canadian Air Force, attaining the rank of Squadron Leader.

Born in Scotland, Dr. Hardie graduated from the Glasgow University Faculty of Medicine in 1958, and subsequently obtained a Diploma of Public Health from the University of Toronto School of Hygiene.

During his air force career he worked at the Institute of Aviation Medicine and served as Officer in Charge of the School of Aviation Medicine.

FOR SALE

PRESTIGE WATERFRONT HOME ON APPROX. ¾ OF AN ACRE LOVELY LOCKHAVEN DRIVE

$55,000 — CLEAR TITLE (PAOF)
BREATH-TAKING PANORAMIC SEA AND MOUNTAIN VIEWS

This lovely 2-bedroom rancher has over 1,800 sq. ft. of luxurious living space on one floor and is built to take advantage of the spectacular views. Two spacious wall-to-wall bedrooms with combination de luxe ensuite. Charming 25 x 15 living room with vistaviston picture windows and large Arizona-brick fireplace. Separate panelled dining room. Cabinet electric kitchen (with garburator) — sliding glass doors to second patio. Then we have a 24 x 12 family room with Ranchrock fireplace. At the rear of the home we have a cosy den (could be 3rd bedroom), a de luxe 4-pce bathroom and the utility room (with shower—handy after a swim or gardening). There are two patios and a picturesque little lily pond in the nicely landscaped, treed, front garden. Private boat ramp. MANY EXPENSIVE EXTRAS (including all drapes). Double carport plus another single carport. All this on approx. ¾ of an acre of one of the loveliest (hard to obtain on today's market) waterfront properties on the peninsula. For appointment to view please call:

ROBERT YOUNG 383-4124 anytime

Courtesy to all realtors
McAdams Investments Ltd.

GM's Newest Compact

General Motors' new 1971 Vega 2300, billed as car that "does everything well," is named after star Vega. It comes in two-door sedan, hatchback coupe, kammback wagon, above, and one-passenger express truck. Vega features 140-cubic-inch, 90-horsepower engine with overhead cam and aluminum alloy block.

All 1971 Models

Ford Prices to Rise

OAKVILLE, Ont. (CP) — Ford Motor Co. of Canada has announced an advance estimate of 3 per cent for price increases for its 1971 model cars and trucks.

A Ford spokesman said the figure was based on "advance billing" prices — provisional prices to dealers — and the average may change before the firm prices are announced in September.

The 3 per cent increase would be about $90 based on an average price of about $3,000 for 1970 models, the spokesman said.

The spokesman said the increase for Ford cars and trucks sold in the United States, except Maverick, would be six per cent, or $125 U.S. based on a $2,500 weighted average. Based on current exchange rates, $2,500 U.S. would be about $2,555 Canadian.

Prices for 1970 models increased three per cent over 1969 prices in Canada and 3.6 per cent in the U.S., the spokesman said.

BARBER SHOP

For men whose time is too valuable to wait!
Fine contemporary barbering — by appointment only.
Closed Wednesdays

647 FORT STREET PHONE 385-2885

Currency Kitty Reaches All Time High

OTTAWA (CP) — Canadian foreign exchange reserves rose $120.6 million during July to reach an unprecedented $4,444 million at the end of the month, the finance department reported Wednesday.

Part of the increase was in the purchase of U.S. dollars to keep the floating Canadian dollar from climbing too high on international exchange markets. Some commitments to buy at a later date, made during May before the dollar was set free of its former 92.5-cent peg, also came due during July, adding to the reserves.

The reserves are held by the Bank of Canada, by the receiver-general, and in the exchange fund account administered by the bank and the finance department.

Holdings of U.S. dollars rose to $2,810 million at the end of July, up $30.3 million for the month. Gold holdings remained unchanged at $879.5 million. Reserves of other currencies, valued in U.S. dollars at their official parity rates, declined to $13.8 million from $17.5 million.

Canada's reserve position in the International Monetary Fund rose to $597.5 million from $522.5 million, and Canada's holdings of IMF special drawing rights remained unchanged at $143.1 million.

The IMF reserve position and special drawing rights are counted as the equivalent of foreign exchange reserves in addition to gold, U.S. dollars and other foreign currencies.

Bridge Falls On Procession

MANILA (AP) — A wooden bridge collapsed Sunday, killing three persons and injuring 30, many of whom were viewing a water-borne procession, highlight of the town's fiesta.

SAVE $5,000.00

NEAR NEW 1970 DODGE TRAVCO MOTOR HOME

27' of Modern Luxury!

Sleeps six, 3-piece bath, air conditioned, 110-volt generator, propane and electric fridge, propane stove with oven, stereo tape radio, all power accessories, fiber glass body fully insulated, 413" engine, automatic pilot.

Replacement Cost $26,900.00

OUR PRICE $21,900

To view, Call Marshall Murray

384-8174 or 652-1039

NATIONAL CHRYSLER DODGE

819 YATES ST.

8.5% to 9.6%

The DOLLARS and CENTS of a VICTORIA MORTGAGE DEBENTURE INVESTMENT

FOR ONE YEAR INVEST	You receive 8.5% per annum. We pay you quarterly:
$ 500	$ 10.62
1,000	21.25
2,000	42.50
3,000	63.75
5,000	106.25
10,000	212.50

FOR 5 YEARS INVEST	You receive 9% per annum. We pay you quarterly:
$ 500	$ 11.25
1,000	22.50
2,000	45.00
3,000	67.50
4,000	90.00
5,000	112.50
10,000	225.00

FOR 5 YEARS INVEST	You receive 9.6% per annum. We pay you:	
	Per Quarter	Per Month
$12,000	$288	$ 96
13,000	321	104
14,000	336	112
15,000	360	120
20,000	480	160
25,000	600	200

Interest cheques mailed to arrive on the 1st of each month for investments over $10,000, on request. You may compound interest quarterly if you prefer. May we send you full information and our prospectus?

Call Mr. Douglas Hawkes or Mr. Harry Brawn— 384-7128

VICTORIA MORTGAGE FINANCIAL CENTRE
900 Blanshard Street

ISSUE OF

$200,000,000

NON-CALLABLE

GOVERNMENT OF CANADA BONDS

DATED AUGUST 15, 1970

Bank of Canada is authorized by the Minister of Finance to receive subscriptions for a loan to be issued for cash as follows:

5 year 4 month 7¼% bonds due December 15, 1975
Issue price: 100.00%
Yielding 7.25% for 5 years 4 months

Exchangeable

at the option of the holder into an equal par value of 10 year 8% bonds to be dated December 15, 1975 and due December 15, 1985 yielding 8.00% for 10 years commencing December 15, 1975 and about 7.63% for the full 15 year 4 month period commencing August 15, 1970

Interest payable December 15 and June 15
Four months' interest payable December 15, 1970
Denominations: $1,000, $5,000, $25,000, $100,000 and $1,000,000.

Bank of Canada has agreed to acquire a minimum of $50,000,000 of the new Bonds.

Proceeds of the offering will be used for general purposes of the Government of Canada.

The new 7¼% Bonds due December 15, 1975 will be dated August 15, 1970 and will bear interest from that date. Principal and interest are payable in lawful money of Canada. Principal is payable at any Agency of Bank of Canada. Interest is payable at any branch in Canada of any chartered bank without charge. Definitive bonds will be available on August 17, 1970 (without payment of accrued interest) and thereafter in two forms: bearer form with coupons attached and fully registered form with interest payable by cheque. Bonds of both forms will be in the same denominations and fully interchangeable as to denomination and/or form without charge (subject to Government transfer requirements where applicable).

To enable the Government of Canada to establish six months in advance the amount to be redeemed for cash on December 15, 1975 and thus plan any required refunding, the option permitting holders to exchange their 5 year 4 month 7¼% Bonds due December 15, 1975 for an equal par value of 10 year 8% Bonds due December 15, 1985 may be exercised only during the six month period commencing December 15, 1974 and ending June 14, 1975.

The new Bonds are authorized pursuant to an Act of the Parliament of Canada and both principal and interest are a charge on the Consolidated Revenue Fund of Canada.

Applications for the new Bonds may be made, subject to allotment, through any investment dealer eligible to act as a primary distributor or through any bank in Canada.

JY4

City Stars Competing At Kelowna

Victoria will be represented by the Senior Amateur League All-Stars this weekend in the B.C. senior baseball championships at Kelowna.

Vancouver CYO, which knocked out defending-champion Burnaby Villa, Kelowna, Quesnel and West Kootenay All-Stars will compete in a double-knockout tournament which starts Friday and ends Sunday.

Winner advances to the Canadian tournament Aug. 28-31 in Brandon, Man.

Rifle Shots To Gather

SOUTH MARCH, Ont. (CP) — Canada's highest rifle-shooting awards, and berths on the 18-man Canadian team that will challenge the world's best riflemen at Bisley, England, next July are the stakes in the 88th annual rifle matches at nearby Connaught Ranges, starting Saturday.

A. G. Switzer, secretary of the sponsoring Dominion of Canada Rifle Association said Wednesday he expects 450 to 475 riflemen from Canada, Great Britain and the United States to compete in the eight-day contest.

Lake Cowichan Tops Hotelmen

	W	L	Pct.	GBL
Bate Construction	25	5	.833	—
Molsons	21	11	.656	5
Lake Cowichan	20	13	.606	6½
Denford Electric	18	15	.545	8½
Strathcona Hotel	8	25	.242	18½
Langford Drywall	5	28	.152	21½

Lake Cowichan exploded for four runs in the sixth inning to break a 1-1 tie and then scored three more runs in the seventh in an 8-3 victory over Strathcona Hotel Wednesday night at Central Park.

The results did not affect the standings in the Victoria Major Men's Softball League, which ends its regular schedule Sunday when league-champion Bate Construction meets Strathconas and Molsons.

Singles by Norm Strobbe, Pat Shepherd and Jack Armand, two bases on balls and an infield error accounted for Lakers' big rally.

The winners gave winning-pitcher Bob Swanson, who relieved Ken Berry in the fifth inning, a seven-run cushion in the seventh on back-to-back doubles by Strobbe and Shepherd followed by singles by Doug Stewart and Earl Robinson.

★ ★ ★

Lake Cowichan	000 014 2—8	10	0
Strathcona	000 100 2—3	5	1

Ken Berry, Bob Swanson (5) and Earl Robinson; Bill Polz and Wayne King.

Adderley Retires

GREEN BAY, Wis. (AP) — Cornerback Herb Adderley has decided to retire from professional football, Green Bay Packer coach Phil Bengtson said Wednesday.

Pro-Am Summer Hockey Set Aug. 15

The Esquimalt Minor Hockey Association will put on its second annual Pro-Am exhibition hockey game at Esquimalt Sports Centre starting at 8:30 p.m. Aug. 15.

Fifteen players from the National, Western, Central, and American leagues are expected to participate in a game against players from the Vancouver Island Hockey League and the Victoria Cougars of the British Columbia Junior "A" Hockey League.

Milan Marcetta, head coach of the Esquimalt Summer Hockey School and former player with the Victoria Maple Leafs of the WHL, is organizing the professional team.

So far he has lined up Larry Cahan of the Los Angeles Kings, Larry McNabb who played last season with the AHL Hershey Bears, and Bruce Carmichael, a former Maple Leaf who is a left winger with the WHL Salt Lake City Golden Eagles.

Tickets, priced at $1 each, are available now at the Ingraham Hotel, Price and Smith Men's Wear and the Esquimalt Sports Centre.

Gordon's London Dry.

The World's Largest-Selling Gin.

Join the world. Have a Gordon's.

This advertisement is not published or displayed by the Liquor Control Board or by the Government of British Columbia.

LOOK AT THESE GIGANTIC DISCOUNTS

OFTEN COPIED—NEVER EQUALLED, The ORIGINAL Discount Store!

We Reserve the Right to Limit Quantities!

ON ALL FOODS AT OAKCREST FOODS 3475 Quadra

OPEN EVERY NIGHT 'TIL 9 P.M.

SATURDAY 'TIL 7

PRICES EFFECTIVE: THURS., FRI., SAT.

EGGS Local Medium, Farm Fresh, GR. A 39c DOZ. Competitive Reg. Price 49c Doz. OAKCREST DISCOUNT PRICE

CANADA CHOICE, LEAN The best you can buy! PRIME RIB ROAST OF BEEF 89c LB. Competitive Reg. Price 1.09 lb. OAKCREST DISCOUNT PRICE

Canada Choice, Lean SHORT RIBS OF BEEF 39c LB. Competitive Reg. Price 59c lb. OAKCREST DISCOUNT PRICE

FRESH, YOUNG, SLICED BEEF LIVER 49c LB. Competitive Reg. Price 79c lb. OAKCREST DISCOUNT PRICE

WIENERS No. 1, Vacuum Pack. 49 lb. Pkg. Competitive Reg. Price 65c lb. OAKCREST DISCOUNT PRICE

FRESH, LEAN PORK STEAKS 59c LB. Competitive Reg. Price 89c lb. OAKCREST DISCOUNT PRICE

JUMBO SIZE ROASTING CHICKEN 39c LB. Whole, Utility, 5-7 lbs. Competitive Reg. Price 65c lb. OAKCREST DISCOUNT PRICE

FLOUR FIVE ROSES 23-LB. BAG 1.29 With $2 Order or Over

PURE PORK SAUSAGES 49c LB. Competitive Reg. Price 69c lb. OAKCREST DISCOUNT PRICE

ALLEN'S FRUIT DRINKS 3 48-oz. Tins 89c Orange, Etc. Competitive Reg. Price 48-oz. tin 37c. OAKCREST DISCOUNT PRICE

NESCAFE INSTANT COFFEE 1.39 Large 10-oz. jar. Competitive Reg. Price 1.89. 10-oz. Jar OAKCREST DISCOUNT PRICE

ARCTIC POWER DETERGENT 1.29 EA. King Size, 5-lb. box. Competitive Reg. Price 1.89 OAKCREST DISCOUNT PRICE

CASHMERE TOILET TISSUE 4 Rolls 39c Competitive Reg. Price 4 rolls 49c. OAKCREST DISCOUNT PRICE

CATELLI MACARONI AND CHEESE DINNER 4 pkgs. 49c Competitive Reg. Price 2 pkgs. 33c. OAKCREST DISCOUNT PRICE

McCAIN'S FROZEN HASH BROWN POTATOES 29c 2-lb. Cello Competitive Reg. Price 2-lb. cello bag 39c. OAKCREST DISCOUNT PRICE

OAKCREST FINEST ICE CREAM 3-PT. CARTON 65c OAKCREST DISCOUNT PRICE

HERSHEY'S INSTANT CHOCOLATE 2-Lb. Tin 69c Competitive Reg. Price 2-lb. tin 86c. OAKCREST DISCOUNT PRICE

NALLEY'S Hot Dog, Hamburger RELISH 3 Jars 89c Competitive Reg. Price 35c jar. OAKCREST DISCOUNT PRICE

MOM'S MARGARINE 3 lbs. 69c Competitive Reg. Price 3 lbs. 59c. OAKCREST DISCOUNT PRICE

AYLMER DIET FRUITS 5 14-oz. tins 1.00 Peaches, Pears, Etc., 14-oz. tins. Competitive Reg. Price 33c OAKCREST DISCOUNT PRICE

NO. 1 ONTARIO CHEESE MILD The Best You Can Buy 20% OFF

VINE RIPENED BEEFSTEAK TOMATOES 2 lbs. 39c Competitive Reg. Price 39c lb. OAKCREST DISCOUNT PRICE

NO. 1 COOKING ONIONS 3 lbs. 25c Competitive Reg. Price 2 lbs. 29c. OAKCREST DISCOUNT PRICE

NEW. NO. 1 LOCAL POTATOES 10 Lbs. 49c Competitive Reg. Price 10 lbs. 79c. OAKCREST DISCOUNT PRICE

LETTUCE 2 for 25c LOCAL. No. 1 Large Heads. Competitive Reg. Price 2 for 39c. OAKCREST DISCOUNT PRICE

Del Mar Results, Entries, Selections

DEL MAR, Calif. — Results of Wednesday's thoroughbred racing at Del Mar Park with entries for today:

First race — $2,800 claiming, three-year-olds and up six furlongs:
Peter's Posse (Mark) $12.60 $6.60 $4.80
Spring Bottom (Alvarez) 5.80 4.60
Bravissimo III (Toro) 16.40
Also ran: Candy Top, Bold Host, Go with Me, Tio Caritos, Antique Show, First Toss, Granja Amigo, Fortune's Child, Windum. Time 1:10 4-5.

Second race — $3,500 claiming, three-year-olds and up, fillies and mares, six furlongs:
Sweetums (Wellington) $9.20 $4.40 $3.20
Prize Miss (I. Valenzuela) 4.20 3.00
Carp (Maese) 4.60
Also ran: Petite's Cupcake, Sweet Cindy-Jo, Double June, Make Waves, Smiling, Jonsina, Miss Amber X., Run For Life. Time 1:09 4-5.
Daily double paid $67.

Third race — $2,500 claiming, maiden two-year-old colts and geldings, six furlongs:
Rocky Mound (Grant) $15.40 $10.20 $5.40
Gitano (Toro) 18.00 8.00
Hard Hat (Tierney) 3.20
Also ran: Another Toddy, Double Rate, War Control, New Atlas, Oat Man, Iron Velvet, Enduring Hero, Eights Week, Nevada Fighter. Time 1:11 2-5.

Fourth race — $3,200 claiming, three-year-olds, six furlongs:
King's Spirit (Mahorney) $20.00 $6.80 $4.80
Once Over (Kilborn) 3.20 2.80
Honorably (Mark) 3.80
Also ran: Golden Penny, Legal Turn, Royal Court, Roy of Tudor, Plenipotentiary. Time 1:10 3-5.

Fifth Race — $4,000, maiden three and four-year-old fillies, six furlongs:
Determined Sue (Velasquez) $41.20 $13.60 $5.80
Princess Gaylord (Shoemaker) 5.80 3.20
Princess Dumpty (Toro) 2.80
Also ran: Star Debut, Alibi Story, Tallierina, Lea-Soon's Glory, Jan Noel, Saphire's Princess, Ben An Oar, Born Fleet. Time 1:10 3-5.

Sixth Race — $5,000, allowance, two-year-old colts and geldings, six furlongs:
King Kiwi (Grant) $3.60 $2.80 $2.60
Tower East (Toro) 4.60 4.40
Two World (Tierney) 5.20
Also ran: Poster Painter, Shag, Juniper Sierra, Bold Bob M. Time 1:10.

Seventh Race — $15,000, San Clemente Stake, three-year-old fillies, one and one-half miles, turf:
Loved (Lambert) $7.00 $4.00 $2.80
Likely Lark (Toro) 16.00 7.20
Beja (Shoemaker) 3.00
Also ran: Vitality Princess, Hi Jolly, Salty Award, Shoosh, Seas Nn Fields, Spring Magic, Morn After, Dress Me Up. Time 1:43 4-5.

Eighth Race — 5,000, allowance, three-year-olds and up, fillies and mares, seven and one-half furlongs, turf:
Khalhill (Pineda) $6.40 $4.20 $3.40
Pagan Song (Toro) 8.60 5.20
Arch Bay (Wellington) 5.20
Also ran: On A Spree, Kerry Bay, Restless Effort, Bugscuffle, Beanoor. Time 1:30 3-5.

Ninth Race — $4,000, claiming, three-year-olds and up, fillies and mares, one and one-sixteenth miles, turf:
Be Home Early (Kilbourn) $15.00 $7.20 $4.00
Baby's Future (Shoemaker) 5.00 4.40
Justiciera (Lambert) 3.20
Also ran: Too Angri, Dumptys Goddess, Cabazon, Love Ya Honey, Ethereal, Thunder Bay, Cinnamon Teal. Time 1:44 1-5.
Exacta paid $270.00.

Entries

FIRST RACE — $2,800, claiming, three-year-olds six furlongs:

x-Kay's Fox	107
x-Daring Lancer	107
Late For School	112
Crazy Callahan	112
Vitacious	112
Romans Jacket	112
Nevada Bush	112
Windsor Lea	115
Blank Dan	112
Nice Gesture	110
Ever So Quiet	112
Sunny Corral	107
Fat Albert	112
King of Space	112
x-Paso Doble	107
x-King Pablo	115

SECOND RACE — $3,500, claiming, 3-year-old fillies, six furlongs:

Silky Bo	112
Windsor's Love	114
Gold Heiress	115
Magic Glass	115
x-Balcony Babe	112
Estarella	112
Nurse Run	114
Justa Rumor	115
Tatarina	115

THIRD RACE — $2,800, claiming, two-year-old maiden fillies, six furlongs:

Fragrant Flower	117
x-Balcony Girl	112
x-April Time	112
x-Bo Lisa	112
Mona Rules	117
Wayward Girl	117
Pappas Pill	117
Secret Passage	117
Melodysian	117
Thunder Star	117
Pondorra	117
Anai	117
x-Knockonwood	112
Classy Kim	117
Miss Jolin	117
Khalmemaria	117

FOURTH RACE—$3,500, three and four-year-old maiden fillies, one mile:

Rippling Laughter	115
Terra Dancer	115
Hannah More	123
Heliorette	118
Hail To The Fleet	117
Impro's Fancy	115
x-Quebrada	110
x-Mexican Hat	106

FIFTH RACE—$3,200, claiming, 3-year-old fillies, six furlongs:

Dinner At Home	117
Winner's Regards	115
Marianna Trench	112
A-Royal Coral	115
x-B-Little Tada	107
Royal Violet	112
Dazzling	112
Carved Relic	120
Ann Kay	107
Dad's Fancy	115
Dan's Getaway	115
Gay Policy	112
x-B-Snappy Levias	107
x-A-Kay's Charger	107

A-Entry.
B-Entry.

SIXTH RACE—$3,500, three and four-year-old maiden colts and geldings, six furlongs:

Burning Fuse	117
x-Ambilina	113
x-All Hemp	108
Bit of Roman	113
Boomerang	113
The Field	117
Big Red Star	117
Crazy Imp	117
Etre-Alus	117
Senret	113
Hierarchy	113
Second Mail	117
To Market Jr.	113
Bold Method	117
Blonde Captain	117
Black And Tan	123

SEVENTH RACE — $6,000, allowance, for three-year-olds and up, six furlongs:

a-Raise Sand	116
x-Merry Command	103
Fleet Hostess	118
Jan Jessie	119
a-Apply	113
Allodola	113
Lajeunvie	113
Poona Downs	116

a-Entry

EIGHTH RACE — $4,000, claiming, three-year-olds, one and one-eighth miles on turf:

Alan Magerman	117
King Rogers	112
Snow Man	114
Cotton Future	114
x-Gleneden	104
x-Signals Pride	107
x-Determinar	109

NINTH RACE— $5,000, three-year-olds and up, one and one-eighth miles, on turf:

Lazy Win	118
Party Suit	114
Kings Mountain	111
Proud Admiral	115
Gran Mason	111
Cross Arm	118
California Eagle	115
Farandole 2nd	118
Yucatan 2nd	132
Tiger John	113
Sea Nasrullah	117
Carlton Justice	116
Le Brigadier	118
Esquimal	111
King Romany	113
Traveling Dust	122

Selections

1. Vitacious, Sunny Corral, Fat Albert.
2. Balcony's Babe, Nurse Run, Estarella.
3. April Time, Bo Lisa, Pappas Pill.
4. Mexican Hat, Heliorette, Hannah More.
5. Dazzling, Gay Policy, Dan's Getaway.
6. All Hemp, Bold Method, Blonde Captain.
7. Poona Downs, Fleet Hostess, Merry Command.
8. Gleneden, Snow Man, Cotton Future.
9. Sea Nasrullah, Esquimal, King Romany.

Goal Totals Eliminate B.C. Squad

WINNIPEG (CP) — Both Manitoba and British Columbia scored victories Wednesday in the interprovincial soccer championships here, but the underdog Manitobans scored more goals and will advance to the finals of the tournament.

Manitoba defeated Alberta 3-0 while British Columbia edged Saskatchewan 1-0, on a goal with just one minute remaining in the game.

The results left Manitoba and British Columbia tied in points at the top of the four-team western pool of the tournament, with two wins and a tie each. Manitoba was awarded first place because they scored nine goals and allowed only one in three games, while British Columbia scored six and gave up one. In their only meeting of the tournament, B.C. and Manitoba played to a 1-1 tie.

Port Alberni, Langford In Opener

Three teams from the Victoria Major Men's Softball League and teams from Campbell River, Port Alberni and Vancouver will participate in the seventh annual Elks men's softball tournament which starts Friday at Lake Cowichan High School grounds.

A possible entry from Seattle may expand the three-day double-knockout tournament to seven teams.

Lake Cowichan, Denford Electric and Langford Drywall are the Victoria league teams entered. Langford meets Port Alberni in the opener Friday night starting at 7:00.

Zeller's

GRAND OPENING SALE

CONTINUES

SAVE $7!

A Travel Value That's Hard To Beat!

3-PCE. LUGGAGE SET

Luxurious 3-piece luggage set of 16" vanity case with comb brush and mirror, 21" weekend and 25" pullman. Moulded with scuff-resistant, washable covers and quilted acetate linings. Sleek stylings in blue, tobacco or avocado.

SPECIAL! 32.88 CHARGE-IT

2-Pce. Luggage Set Pullman and Weekender 16.88

"WIN" A Free Trip

For Two

Via Air Canada's New Direct Flight

To Man and His World

Fly non-stop Vancouver to Montreal and free accommodations. $200 spending money— — just enter your name during Zeller's Grand Opening Sale.

"Marvel Press"

NO-IRON "SUNFLOWER" BEDDING

Wrinkle free Wabasso all cotton sheets and pillows slips with the convenience of Marvel Press no iron ease. Sensational! "Spring time" flower colours that dazzle!

PILLOW SLIPS	FLAT, TWIN 72" x 98" FITTED, TWIN 39" x 75"	FLAT, DOUBLE 81" x 98" FITTED, DOUBLE 54" x 75"	QUEEN FLAT 90" x 104 QUEEN FITTED 60" x 80"	KING FLAT 108" x 115" KING FITTED 78" x 80"
2.26 PR.	4.66 EA.	4.96 EA.	6.96 EA.	7.96 EA.

Velvet Sheared Look!

"SUNFLOWER" TERRY TOWELS

WASH CLOTH 66¢ HAND TOWEL 1.26

BATH TOWEL SAVE $1! 1.96

Super absorbent sheared cotton terry towels in striking mod mod "Flower Power" prints. Colour co-ordinated to other Sunflower sets!

A. "SUNFLOWER" FOAM-FILL PILLOW — SAVE 21¢ — 2.36 EA.
Buoyant foam filled pillows are allergy free, dust free and fully washable! Covered in beautiful "Sunflower" prints to match all your "Flower Power" bedding. 20" x 26".

B. "SUNFLOWER" THERMAL BLANKETS — 72" x 90" SAVE $1! — 6.96 EA.
Year round comfort in an easy care thermal blanket of viscose nylon blend. Wash fast "Sunflower" print on avocado ground. Made exclusively for Zeller's!

C. "SUNFLOWER" 2-PCE. BATH SET — SAVE $1! — 3.96 SET
Easy care cotton chenille 2 pce. bath set has safety latex rubber backed 22" x 34" mat and matching lid cover. "Sunflower" colour co-ordinated in "Flower Power" prints.

NO-IRON "SUNFLOWER" BEDSPREAD — SAVE $2! — 12.66
Strictly no iron bedspread in a long wearing needle woven viscose nylon blend! Fully washable, stain resistant and pre shrunk. Colour co-ordinated with "Sunflower" bedding 80" x 110", 90" x 110". (NOT SHOWN)

"SUNFLOWER" SHOWER CURTAINS — SHOWER OR WINDOW — 3.66 EACH
Ideal match to beautify any bathroom, mod flower print patterns on heavy gauge plastic! Shower curtain measures 70" x 72", window curtains are 34" x 40" with convenient tie backs. (NOT SHOWN)

CHECK THESE VALUES IN OUR 88¢ SALE!

NOTHING IS TOO SMALL TO "CHARGE-IT" AT ZELLER'S!

INFORMAL NOTES - PAPER & ENVELOPES 88¢ PACK

HANDSOME SCRAP BOOK 88¢

12-PACK COLOURED "LAURENTIAN" PENCILS 88¢ PACK

"BIG BIG BUY" 90 ENVELOPES 2 PACKS FOR 88¢

"BIG BIG BUY" 8½" X 11" RULED LETTER PAD 2 PADS FOR 88¢

Our Own "Celco" Spray Paints 2 for 1.88

FLASHLIGHT WITH BATTERIES 88¢ SET

"ZELCO" "D"-CELL BATTERIES - 6-PACK 88¢ PACK

SHAMPOO AND BATH SPRAY SET 88¢ SET

PACKS OF 4 WASH CLOTHS 88¢ PACK

PAIR OF PILLOW PROTECTORS 88¢ PAIR

DUST PAN AND BRUSH 88¢ SET

PLASTIC DRAPES 88¢ PAIR

FINE BONE CHINA CUP AND SAUCER 88¢

PACK OF NOVELTY PLAYING CARDS 88¢ PACK

COLOURFUL 15 OZ. VACUUM BOTTLE 1.88

"TRIPLE PACK" OF TERRY DISH TOWELS 2 PACKS FOR 2.88

CRISP WHITE COTTON PILLOW SLIPS 2 PAIRS FOR 2.88

PLASTIC BIN WITH SWING-TOP 1.88

SATISFACTION GUARANTEED OR YOUR MONEY CHEERFULLY REFUNDED!

Jerry Keeling had rough night with likes of Roy Shatzko —CP

Inspired Esk Defence Raps Stampeders, 14-2

WESTERN CONFERENCE	P	W	L	F	A	Pts.
Saskatchewan	2	2	0	68	30	4
Calgary	2	1	1	38	24	2
Edmonton	2	1	1	35	35	2
B.C. Lions	2	1	1	27	63	2
Winnipeg	2	0	2	21	53	0

EASTERN CONFERENCE	P	W	L	F	A	Pts.
Montreal	1	1	0	34	27	2
Hamilton	1	1	0	17	16	2
Toronto	1	0	1	27	34	0
Ottawa	1	0	1	15	17	0

Next game: Saturday — Saskatchewan at Hamilton.

EDMONTON (CP) — The Eskimos, thanks to an inspired defensive effort, upset Calgary Stampeders 14-2 in a Western Football Conference game Wednesday night before 21,267 fans.

Calgary scored its two points in the first quarter, both on attempted field goals by Rudy Linterman, but the Eskimo defence blanked them the rest of the way.

Edmonton got one touchdown, an 11-yard pass from Don Trull to tight end Sam Campbell, and its other eight points were contributed by kicker Dave Cutler. He converted the touchdown, kicked third-quarter field goals of 41 and 43 yards and got one point when his attempted 54-yard field goal was wide.

CLARK STARTS

Rusty Clark started at quarterback for the Eskimos, but after throwing two interceptions in the first quarter was replaced by Trull.

For the Stampeders, who beat Winnipeg 34-10 in their league opener last week, Jerry Keeling started at quarterback, but couldn't move the club against the Eskimo defence which picked off two of his passes.

He was replaced briefly in the final quarter by backup man Larry Lawrence, who was unimpressive, partly because he faced a swarm of Edmonton sweaters every time he got the ball.

ACCENT ON DEFENCE

Neither club showed much offence because of fine defensive efforts, but receivers frequently dropped the ball when in the open.

The longest gain of the night was a 41-yard Trull pass to Terry Swarn in the second quarter which put the ball at the Calgary 11. Two plays later, Campbell scored the touchdown.

Standouts for Edmonton were defensive linemen John Lagrone, Greg Pipes, Roy Shatzko and Ron Forwick.

Forwick forced two fumbles, one later in the fourth quarter when he belted Linterman loose from the ball and recovered it.

The defensive backs covered their receivers well, but it was all-star John Wydareny who came up with the key interceptions.

For Calgary, Joe Forzard, John Helton, Granville Liggins, and Frank Andruski were standouts.

The statistics showed how much the defence dominated. Edmonton had only seven first downs to 11 by Calgary.

The Eskimos picked up 31 yards rushing and 127 passing while Calgary had 62 yards rushing and 149 passing.

Edmonton was good on 10 of 28 passes while Calgary completed 13 of 31.

The longest run from scrimmage was a 15-yard scramble when under great pressure from late in the game by Lawrence the Eskimo defence.

The win was Edmonton's first this season. They lost their opening regular-season game 23-11 to Saskatchewan Roughriders.

Following that game, head coach Ray Jauch cut fullback Leroy Sledge and flanker Jeff Atcheson, adding Darwin Gonnerman and Mike Eben, hoping to boost his offence.

While they failed to produce any fireworks, Gonnerman made a couple of important plays.

Gonnerman carried twice and picked up four yards and caught two passes for 20 yards, one a 17-yarder for a first down.

Eben didn't catch any passes or run the ball.

Gerry Shaw was Calgary's top pass receiver, with three catches for 49 yards.

Calgary		Edmonton
11	First downs	7
62	Yards rushing	31
149	Yards passing	127
205	Net offence	143
13-31	Passes made-tried	10-28
2-13	Interception-yards	2-39
14-40	Punts-average yards	14-45.2
2-2	Fumbles-fumbles lost	0-0
5-15	Penalties-total yards	4-20

Orioles Retain Lead Over Yanks

Jim Palmer Gets 16th Win

Jim Palmer of Baltimore Orioles, who missed 42 days through an injury last season equalled his 1969 victory total Wednesday with a four-hit shutout.

Orioles retained their nine-and-a-half game lead over New York Yankees in the American League East by downing the Boston Red Sox, 3-0.

It was the 16th win in 23 decisions for the leading Oriole pitcher, who had a 16-4 record last season.

Palmer, who received a reported $60,000 bonus to sign with Orioles in 1963 and has since had an injury-plagued career, didn't allow a hit until Reggie Smith singled in the fourth inning. He gave up one hit in each of the last three innings.

Orioles jumped on Sonny Siebert, who had won five straight games with a 1.64 earned-run average, for two runs on four hits in the first inning. The runs scored on singles by Merv Rettenmund and Ellie Hendricks.

Don Buford's sacrifice fly brought in an unearned run in the second inning.

Two-run homers by Thurman Munson and Bobby Murcer off Sam McDowell in the fifth inning broke a scoreless deadlock and carried New York to a 7-3 victory over Cleveland Indians.

Fritz Peterson gained his 13th victory in 20 decisions with help from Jack Aker and Lindy McDaniel.

LOLICH WINS

Third-place Detroit Tigers broke a four-game losing streak as Mickey Lolich, 10-12, scattered seven hits and Don Wert singled in one run and doubled and scored another on a wild pitch in a 3-1 victory over Washington Senators.

In the Western Division, Oakland Athletics and California Angels each closed to within seven games of leading Minnesota Twins when Angels stopped the Twins, 7-5, and Oakland downed Kansas City Royals, 4-1.

Jim Spencer hit two two-run homers for Angels while Chuck Dobson of Oakland threw a four-hitter for his 13th victory. Don Mincher supported Dobson with two doubles and a single, driving in two runs.

Ed Herrmann's first major-league grand slam home run helped Chicago White Sox to a 9-3 victory over Milwaukee Brewers in the other game.

In the National League, Pittsburgh Pirates retained their one-game lead over New York Mets in the National League East by defeating Philadelphia Phillies, 4-0, behind the two-hit pitching of Luke Walker.

Al Oliver had a two-run homer to help Walker, who retired the first 15 Phillies before Jim Hutto opened the sixth inning with a single to left field.

Mike Ryan followed with another single but Walker got pinch-hitter Rick Joseph to hit into a doubleplay with Bill Mazeroski setting a National League record of 4781 career putouts for a second baseman on the play.

Mets snapped St. Louis Cardinals' win streak at six games with a 5-3 victory as Danny Frisella, making his first start of the season when Gary Gentry came up with a blister on his pitching hand, stopped the Cards with relief help from Ron Taylor.

Third-place Chicago Cubs and Montreal Expos split a doubleheader, Bob Bailey driving in five runs with a three-run homer and a single to give Expos a 6-2 victory in the opener and rookie Larry Gura scattering seven hits for his first major league victory in Chicago's 11-3 comeback.

PERRY WINNER

In the Western Division, Gaylord Perry threw a four-hitter and drove in what proved to be the winning run with a sacrifice fly as San Francisco Giants stopped leading Cincinnati Reds, 5-3.

Willie Davis' third career grand slam home run helped Los Angeles Dodgers to a 12-2 victory over Atlanta Braves and Johnny Edwards' two-out single in the 10th inning gave Houston Astros a 4-3 victory over San Diego Padres.

★ ★ ★

..League Leaders..

NATIONAL LEAGUE	AB	R	H	Pct.
Carty, Atlanta	332	69	119	.358
Clemente, Pittsburgh	312	47	111	.356
Perez, Cincinnati	401	84	132	.329
Rose, Cincinnati	427	79	139	.326
Gaston, San Diego	407	63	132	.324
Tolan, Cincinnati	396	76	128	.323
Cepeda, Atlanta	396	65	128	.323
Henderson, San Francisco	348	71	112	.322
Bickman, Chicago	328	68	105	.320
Grabarkewitz, Los Angeles	348	64	110	.316

Home runs: Bench, Cincinnati, 37; B. Williams, Chicago, H. Aaron, Atlanta, Allen, St. Louis and Perez, 31.
Runs batted in: Bench 107; B. Williams, 100.
Pitching: Simpson, Cincinnati, 14-3; Giusti, Pittsburgh, 8-2.

AMERICAN LEAGUE	AB	R	H	Pct.
Oliva, Minnesota	412	72	135	.328
Yastrzemski, Boston	368	82	120	.326
Harper, Milwaukee	425	76	136	.320
A. Johnson, California	417	54	133	.319
Piniella, Kansas City	333	36	106	.318
F. Robinson, Baltimore	332	62	105	.316
Fosse, Cleveland	351	49	111	.316
Aparicio, Chicago	408	67	129	.316
J. Powell, Baltimore	365	61	115	.315
Caler, New York	393	50	121	.308

Home runs: Killebrew, Minnesota, 39; Howard, Washington, Yastrzemski, 29.
Runs batted in: Powell and Killebrew, Minnesota, 88; Howard, 82.
Pitching: Cain, Detroit, 10-3; McDowell, Cleveland, 16-5.
(Through Tuesday games)

★ ★ ★

NATIONAL LEAGUE Eastern Division	W	L	Pct.	GBL
Pittsburgh	60	46	.566	--
New York	58	49	.542	1
Chicago	56	53	.514	4
Philadelphia	49	57	.462	9½
St. Louis	49	58	.454	10½
Montreal	48	63	.436	12½

Western Division	W	L	Pct.	GBL
Cincinnati	73	34	.682	
Los Angeles	61	44	.570	12
San Francisco	52	53	.495	21
Atlanta	52	57	.477	22
Houston	48	61	.440	26
San Diego	42	67	.385	31½

Chicago 020 000 000— 2 7 2
Montreal 000 120 30x— 6 9 0
Pappas 6-5, Rodriguez (7) and Blasf; Wegener 2-3 and Bateman. Home run: Montreal—Bailey (17th).

Second game
Chicago 401 202 020—11 15 1
Montreal 200 000 001— 3 7 1
Gura 1-1 and Hundley; Renko 6-6, Reed (4), Nye (5), Stoneman (6), Raymond (8) and Bateman. Home runs: Chicago — Hickman (25th), Callison (12th); Montreal — Staub (22nd), Boccabella (4th).

Cincinnati 000 003 000—3 4 2
San Francisco 200 200 01x—5 9 0
McGlothlin 11-4, Gullett (5), Carroll (8) and Bench; Perry 15-10 and Dietz.

Atlanta 000 100 001— 2 7 1
Los Angeles 112 440 00x—12 14 1
Stone 7-9, Cardwell (4), Navarro (5) and King; Foster 7-8 and Torborg. Home run: Atlanta—Cepeda (26th); Los Angeles—Davis (6th).

Houston 000 000 120 1—4 11 3
San Diego 100 012 000 0—3 8 2
Wilson, Culver (7), Gladding 4-1 (8) and Edwards; Wilson, Willis (7), Dukes 0-3 (9) and Cannizzaro, Barton (9).

Philadelphi 000 000 000—0 2 1
Pittsburgh 100 120 00x—4 7 0
Wise 3-9, Palmer (6), Wenz (8) and Ryan; Walker 8-3 and May. Home run: Pittsburgh—Oliver (11th).

New York 302 000 000—5 5 1
St. Louis 000 001 020—3 6 4
Frisella 8-6, Taylor (8) and Dyer; Carlton 6-15, Chiupas (7), Linzy (9) and Torre.

AMERICAN DIVISION Eastern Division	W	L	Pct.	GBL
Baltimore	68	38	.636	--
New York	58	48	.547	8½
Detroit	58	49	.542	10
Boston	53	53	.500	14
Cleveland	52	56	.481	16½
Washington	49	59	.454	19½

Western Division	W	L	Pct.	GBL
Minnesota	66	38	.635	
Oakland	61	47	.565	7
California	61	47	.565	7
Milwaukee	46	70	.364	26
Kansas City	39	69	.361	29
Chicago	40	71	.360	29½

Milwaukee 000 001 200— 3 5 1
Chicago 420 010 02x— 9 9 0
Brabender 5-14, Humphreys (2), Brubaker (7) and McNertney; Magnuson 1-2, Murphy (7) and Herrmann. Home runs: Milwaukee — Gil (1st), Alvis (3rd); Chicago — Herrmann (13th), O'Brien (35th).

California 000 102 031— 7 13 2
Minnesota 040 001 000— 5 11 0
Murphy, Laroche (2), Fisher (4), Queen 2-3 (7) and Azcue; Kaat, Hall (7), Perranoski 7-3 (8), Williams (9) and Mitterwald. Home runs: California — Spencer (8th and 10th).

Boston 000 000 000—0 4 2
Baltimore 210 000 00x—3 9 0
Siebert 11-6, Wagner (8) and Satriano; Palmer 16-7 and May.

Oakland 000 202 000—4 6 1
Kansas City 000 010 000—1 4 0
Dobson 13-10 and Fernandez; Drago 6-10, Burgmeier (8) and Kirkpatrick.

Washington 000 000 010—1 7 1
Detroit 000 100 11x—3 6 0
Shellenback 6-4, Coleman (7) and Casanova; Lolich 10-12 and Freehan.

New York 000 040 008—7 11 1
Cleveland 000 000 000—0 9 1
Peterson 13-7, Aker (8), McDaniel (8) and Munson; McDowell 16-6, Colbert (8), Austin (7), Higgins (9), Mingori (9), Lasher (9) and Fosse. Home runs: New York—Munson (36th), Murcer (162d); Cleveland—Fosse (27th).

B.C. Telephone Upsets Saanich

B.C. Telephone upset league champion Saanich, 7-0, Wednesday in the opening game of their best-of-three Commercial Softball League semi-final at Macdonald Park.

In the other playoff-opener, James Bay Athletic Association downed Dicker-Martens, 7-1.

Both series continue Monday night at Topaz Park starting at 6:30.

Ex-Victorian Picked

Former Victorian Arlene Henderson of University of Alberta was one of 18 swimmers chosen Wednesday to represent the Canadian Intercollegiate Athletic Union at the World Student Games in Torino, Italy, Aug. 26 to Sept. 7.

Later Date

The Victoria Royals match with Cougars in Vancouver, scheduled for Wednesday, was postponed until next week at the last moment. Royals next Western Canada Soccer League match is Saturday at 8 p.m. in Royal Athletic Park against Winnipeg Blues.

Smith Wins Two, Including Feature

Ray Smith took advantage of all the breaks to win two races, including the main event, in the foreign stock car races at Western Speedway before a crowd of 1048 Wednesday night.

Smith's good fortune started in the trophy dash when, in fourth place in the third of four laps, he went by the other three cars as they all left the track. Ross McIntyre, Charlie Elias and Roy Passmore were battling for first place when all three were involved in a locking incident which saw Smith come from nowhere for the win.

Then in the 20-lap main event, Jo Steincke, who held the lead from the fourth lap, spun out in the 15th, letting Smith by. Steincke recovered in time to give Smith a chase but lost out by a car length at the finish.

FIGURE EIGHT

In the figure eight main event in which 21 cars started, Edward Eng was the winner as only seven cars were able to finish the wild, 20-lap event.

Dick Emerson, King Riddoch and Rick Stanley all had the lead at one time before the 10th lap when Eng took over. On the 14th lap, Stanley regained the lead for half a lap but Eng came back to win without relinquishing it again.

There was one rollover in the first heat of figure eights when Reg Ogden flipped but he was not injured.

RECORDS SET

New records were established in time trials in both foreign stocks and figure eights.

Roy Passmore clipped .11 seconds off Ross McIntyre's mark with a timing of 16.12 seconds in the foreign stock division.

In the figure eight trials, Ray Anderson, who held the record earlier this season, lowered the time to 21.85 seconds, .18 seconds faster than the previous record.

Results:

FIGURE EIGHT

Trophy dash — 1. Rick Barnswell; 2. John Humphries; 3. Tony Burrows; 4. Ray Anderson.

First heat — 1. Lance Harriet; 2. Jack Heath; 3. Lyle Barr; 4. Dick Emerson.

Second heat — 1. Wayne Morris; 2. John Bartley; 3. Roy Haslam; 4. Barry Cook.

Fast heat — 1. Jim Richards; 2. Dallas Schultz; 3. Rick Stanley; 4. Tony Burrows.

Main event — 1. Edward Eng; 2. Rick Barnswell; 3. Rick Stanley; 4. Ray Anderson.

FOREIGN STOCKS

Trophy dash — 1. Ray Smith; 2. Roy Passmore; 3. Ross McIntyre; 4. Charlie Elias.

First heat — 1. Jo Steincke; 2. Ken Alexander; 3. Dave Humphries; 4. Cliff Hitchcox.

Fast heat — 1. Roy Passmore; 2. Derek Horsfall; 3. Bob Dymond; 4. Ray Smith.

Main event — 1. Ray Smith; 2. Jo Steincke; 3. Bob Dymond; 4. Roy Passmore.

Paul Joins Elite Leading Bellies In Rout of Rocks

	P	W	L	F	A	Pts.
N. Westminster	24	17	7	328	256	34
Vancouver	25	14	11	288	295	28
Coquitlam	25	11	13	274	288	22
VICTORIA	24	7	17	258	313	14

Next game: Tonight—Victoria at New Westminster.

By KEVAN HULL

Paul Parnell, whose first 12 assists in top flight Western Canada lacrosse came in a Victoria uniform in 1960, he became the fourth player in its history to collect 500 assists.

Parnell joined former Shamrocks' Whitey Severson (612), Jack Bionda (504) and New Westminster-coach Cliff Sepka (581) on the list Wednesday when he scored three goals and added four assists to lead Salmonbellies to a 17-9 rout of Shamrocks before 1088 fans at Memorial Arena.

The Salmonbellies' captain reached the historic mark with his third assist of the night on Dave Matheson's goal at 12:22 of the final period as New Westminster made it 13-8.

ADDS ONE MORE

He climbed to within three assists of Bionda, who also split his time in the league between Victoria and New Westminster, three minutes later when he set up league scoring leader Wayne Goss for his third goal of the night during a five-goal Salmonbellies' spurt.

Result moved New Westminster six points ahead of Vancouver Burrards and left Samrocks trailing Coquitlam Adanacs, holders of the last playoff spot, in the Western Lacross Association by eight points.

Coquitlam has five games left to six by Victoria. Two of those Shamrock games are tonight on the Mainland and Saturday here against the Salmonbellies.

Outshot, 50-43, by the visitors, the Victorians were able to go only in spurts.

Lon Restell, a standout throughout scored the first of his three goals to give Shamrocks their only lead in the opening minutes and brought Shamrocks to 3-4 at 15:10 of the first period.

However, it wasn't until 14:26 of the second period that the hosts scored again, Nirmal Dillon beating Joe Comeau on a breakaway to make it 4-8.

KEEP CLOSE

Salmonbellies scored the next two goals but Shamrocks kept within range for the final period by scoring twice within the final 34 seconds on goals by Charn Dhillon and Restell.

However, New Westminster picked the Victoria defence apart in the final 20 minutes, boosting the margin to five goals before Dhillon scored his second goal at 9:57. Salmonbellies then fired five more past George Grover before Jim Lynch closed scoring with 17 seconds left — his first WLA goal.

NEW WEST.	G	A	P	VICTORIA	G	A	P
Comeau	0	1	0	Grover	0	0	0
Lynch	0	2	2	Spotswood	0	0	2
Matheson	1	4	4	F Alexander	0	1	2
D'Easum	0	2	0	N. Dillon	1	1	0
Parnell	3	4	2	Bryant	0	2	2
L. Henry	0	1	0	Dhillon	2	0	2
Lewthwaite	2	3	0	T. Sommer	0	1	2
Tory	1	2	0	Beaulac	0	1	0
Tyler	2	0	2	Bains	1	0	2
W. Goss	3	2	0	D. Sommer	0	1	2
Bennie	3	1	0	Lynch	1	1	0
J. Henry	0	0	0	Unwin	1	0	0
E. Goss	2	3	2	Restell	3	0	0
Ball	0	1	2	MacLean	0	1	0
Giles	1	1	2	Neuman	0	0	0
				K Alexander	0	1	2
Totals	17	29	16	Totals	9	10	16

Shots stopped by:

Comeau	10	11	13	—34
Grover	13	12	8	—33

Score by periods:

New Westminster	5	5	7	—17
Victoria	3	4	2	—9

Attendance 1088.

According to the Solunar Tables calculated for this area, the best times for hunting and fishing for the next two days will be as follows (times shown are Pacific Daylight Times):

TODAY

A.M.		P.M.	
8:50	2:40	9:15	3:00
Minor	Major	Minor	Major

TOMORROW

9:35	3:25	10:00	3:45

Major solunar periods, lasting 1½ to 2 hours, dark type.
Minor periods, shorter in duration, light type.

McDonalds Advance

Commissioner Stan Bednash of the Inter-City Junior "B" Lacrosse League informed Victoria McDonald's Bread on Tuesday that it is the Vancouver Island champion and will not have to play the third game in a best-of-five series Sunday against Nanaimo.

No reason was given for the edict. McDonalds led the series, 2-0.

Victoria now meets the Mainland champion in the B.C. finals which will start Aug. 15 in Victoria.

Optimists Dropped Into Loser Bracket

NEW WESTMINSTER — Victoria Optimists' infield collapsed, committing seven errors Wednesday as North Burnaby defeated Victoria, 10-5, in the B.C. Connie Mack baseball championship at Queen's Park.

The opening-day loss in the eight-team tournament dropped Optimists into the losers' bracket of the double-knockout event.

FOUR-RUN LEAD

Victoria grabbed a four-run lead in the second inning, scoring all their runs on singles by Deb Dley, Steve Meadows, Derek Drinkwater, Mike Morrill and Walt Burrows, a sacrifice fly by Kevin MacLean and taking advantage of an error.

But North Burnaby came back with two runs in the second, third and fourth innings and finished with one run in the fifth and two more in the sixth with Victoria miscues playing a part in each rally.

LADYSMITH WINS

Ladysmith, the other Vancouver Island entrant, remained in the winners' division with a 2-0 win over Surrey, scoring two runs in the top of the seventh for the victory.

Victoria plays in a losers' bracket game at 2 p.m. today and Ladysmith starts action at 6 p.m.

Victoria 050 000 0— 5 10 7
North Burnaby 122 212 x—10 12 4
Derek Drinkwater, Kevin MacLean (4) and Doug Puritch; Al Bill and Chuck Espien. Home run: North Burnaby — Bob Dean.

Sport Today

SOFTBALL

6:45 p.m. — Victoria Major Men's League, Bate Construction vs. Molsons, Central Park.

6:45 — Stuffy McGinnis League, Colwood Inn vs. Bell's Men's Wear, Heywood Avenue Park.

6:45 — Victoria Senior Women's League best-of-three semi-final series, Tillicum Athletic Club vs. Cablevision Juniors, Central Park.

LACROSSE

8:30 — Vancouver Island Senior "B" League, Nanaimo Labatts vs. Victoria McDonald's Bread, Memorial Arena.

8:30 — B.C. Intermediate League best-of-three semi-final, Saanich E. J. Hunter Construction vs. Coquitlam Alleys, G. R. Pearkes Arena.

Seeded Men Advance In Canadian Tennis

TORONTO (CP) — Mike Belkin and John Sharpe, both Davis Cuppers, continued to score straight-set victories in the Canadian closed tennis championships Wednesday.

Belkin, from Montreal, polished off Joe Safarik of Toronto 6-2, 6-2 while Sharpe held on in the second set to trim Pierre Lamarche of Montreal 6-0, 6-4.

Fourth-ranked Keith Carpenter of Toronto lurked behind a strong serve for easy volleys to dispose of Dave Dinelle, also of Toronto, 6-0, 6-2.

All other seeded men advanced.

Sharpe and Belkin, the top-seeded doubles pairing, hammered Fred Reaume and Butch Freedhoff of Toronto 6-2, 6-2 to advance to the third round.

Ten years ago when
Amateur championship
Club, the British Colum
with Alberta in the 36-h
But there the glor
subsequent 18-hole playo
and its top scoring playe
the amateur championsh
by 4 and 3.
Next week, the Will
played on the Ottawa
British Columbia team
player in its ranks.
Lawrie Kerr, who t
Uplands, was in the te
Willey and Joe Jerosk
playoff so handily consi
Schwartz, along with Al
This time the Victo
golfing hope, Carl Schw
provincial title and follo
final trials.
Schwantje at 19 wil
side. That honor goes to
his junior, but who w
Kitchener.
Neil Crofton, like Sc
in the B.C. team, which
was on the last winnin
The only other Will
1937, and it was notable
the trophy. British Colu
strokes behind, and Sar
winner of the amate
repeated the feat some
only Canadian who had
The chance of the
Willingdon back to the
comparative lack of e
opposition will come a
the former probably en
One interesting and
the Willingdon for the f
a separate competition
The Willingdon thi
Tuesday — 18 holes ea
slack no longer a mat
with the first of its fou
The merging of the
expedient to save time
the inter-provincial eve
players with two object
team or playing for th
championship.
The players will hav
There's one other
about Ottawa Hunt. It
Scottish professional a
whose old driver is the
district clubs play every

A young Scotsman
his first game in Cana
Playing on the Vict
game within four inches
laden seventh hole at t
But it wasn't the n
the shot was achieved
Not knowing the co
young Scot was aimin
pointed to the proper t
things and his shot, he
the beach.
Here the ball struc
the green and then r
distance of the pin.
There is on record
seventh has been made
Blake saw the play
Andrews for Canada
traditional British habi
giving their support to
support, Doug Sander
Nicklaus.
Another British v
Cumming, who is capt
North London area.

The story of the
meeting last week wa
Verley, the president o
senior champion, finis
apart.
It was that during
Bigelow mistook one o
for a tee block, and dr
penalty of one stroke
result indicates.
Seven successive
Colwood's team of Gor
perches as senior butt
beat Chris Archer and
15th at Glen Meadows.

Golf Tourney Police Event

If you're driving on Cedar Hill Golf Club Friday — beware, the men in blue will be on the greens.

First annual Saanich Police department golf tournament will be held at Cedar Hill starting at 11 a.m. A total of 65 entries have been received.

Draw and times:

11 a.m.—K. Murphy, F. Briers, B. Wyatt, D. Wilson.
11:08—R. Baker, J. Stone, N. Bouchard, P. Hicks.
11:16—C. Branson, W. Erickson, J. Owens, E. Mantick.
11:24—L. Mills, G. Denison, K. Morrison, R. Coulter.
11:32—J. Nelson, W. Pearson, B. Isaacs, R. Maitland.
11:40—F. Mills, D. Pearce, G. Mitchell, M. Thorpe.
11:48—B. McGillivery, D. Russell, E. Hernblad, C. Lindsay.
11:56—W. Nixon, D. Owen-Flood, K. Cox, L. Dempsey.
12:04 p.m.—C. Nicholls, G. Jenkins, R. Carere, L. Gydt.
12:12—A. Rhodes, R. Stewart, N. Baker, K. Gale.
12:20—A. Stewart, R. Ross, D. Crealy, P. Sabo.
12:28—L. Mottershead, R. Pilling, C. Bolger, R. Swanton.
12:36—J. Archer, N. Dickson, Cst. Grimm, K. Dagg.
12:44—L. Bishop, C. Mudrak, Cst. Eddy, G. Downer.
12:52—K. Pitt, M. Poulton, G. Bosence, H. Farrauci.
1:00—B. Peeke-Vout, R. Gonder, J. Fahey.
1:08—B. Perry, J. Davies.

MEMORIAL ARENA

V.I. SENIOR LACROSSE LEAGUE
TONIGHT at 8:30 p.m.
VICTORIA
vs.
NANAIMO LABATTS

Special—
FREE ORCHIDS to First 50 LADIES
All children accompanied by adult admitted FREE.

Adults 75c, Students and O.A.P. 50c

ADVANCE TICKET SALES
for
"The International Driver's Challenge"
Super Modifieds and Sprint Cars
24 of North America's Fastest
FOR 100 LAPS!
Entries In From: California, Oregon, Washington, Utah, Idaho, B.C. and Alberta
PRICE & SMITH LTD. 652 YATES ST.
Adults: $2.75 Students: $1.75 Under 12: 50c
CHARGEX WESTERN SPEEDWAY CHARGEX

HARRY YOUNG

Ten years ago when the Willingdon Cup and the Canadian Amateur championship were last played on the Ottawa Hunt Club, the British Columbia Willingdon Cup team finished level with Alberta in the 36-hole test.

But there the glory ended for the B.C. team. In the subsequent 18-hole playoff, the Alberta team won by 15 strokes, and its top scoring player, Keith Alexander then went on to win the amateur championship beating the then boyish Gary Cowan by 4 and 3.

Next week, the Willingdon and the Amateur will again be played on the Ottawa Hunt course, and then as now the British Columbia team had three Vancouver and one Victoria player in its ranks.

Lawrie Kerr, who that year had won the B.C. Amateur at Uplands, was in the team along with Johnnie Johnston, Ron Willey and Joe Jeroski. The Alberta team which won the playoff so handily consisted of Bob Wylie, Neil Green and Ed Schwartz, along with Alexander.

This time the Victoria representative is the city's latest golfing hope, Carl Schwantje, who won his place by winning the provincial title and following it up with a stout display in the final trials.

Schwantje at 19 will not be the youngest member of the side. That honor goes to Doug Roxburgh, who is a few months his junior, but who was on the B.C. team last year at Kitchener.

Neil Crofton, like Schwantje, is making his first appearance in the B.C. team, which is completed by Johnnie Russell, who was on the last winning B.C. team, at Royal Colwood in 1967.

The only other Willingdon played at Ottawa Hunt was in 1937, and it was notable in that it was the last time Quebec won the trophy. British Columbia on that occasion finished third 11 strokes behind, and Sandy Somerville of London Ont. was the winner of the amateur championship. Until Gary Cowan repeated the feat some three years ago, Somerville was the only Canadian who had won the U.S. amateur.

The chance of the British Columbia team bringing the Willingdon back to the west is not to be despised despite the comparative lack of experience of the side. The strongest opposition will come as usual from Ontario and Alberta, with the former probably entitled to the favorite's berth.

One interesting and happy turn of events this year is that the Willingdon for the first time in nine years will be played as a separate competition from the amateur.

The Willingdon this year will be played on Monday and Tuesday — 18 holes each day — and the championship, now alack no longer a match play event, will start on Wednesday with the first of its four medal rounds.

The merging of the Willingdon and the amateur was an expedient to save time, but it detracted from the prestige of the inter-provincial event and also had the effect of leaving players with two objectives in mind — that of playing for the team or playing for their own qualification to the subsequent championship.

The players will have no such excuse or worry this time.

There's one other point that may interest Carl Schwantje about Ottawa Hunt. It was designed by Willie Park, the old Scottish professional and early winner of the British Open, whose old driver is the one for which members of the Victoria district clubs play every year in their Inter-Club Championship.

* * *

A young Scotsman from St. Andrews is not likely to forget his first game in Canada.

Playing on the Victoria course last Sunday, Duncan Blake came within four inches of scoring a hole-in-one on the trouble-laden seventh hole at the Oak Bay links.

But it wasn't the near hole in one, but the method in which the shot was achieved he will remember.

Not knowing the course, and with the honor on the tee, the young Scot was aiming at the eighth green before he was pointed to the proper target. In shifting his stance he overdid things and his shot, helped by the wind soared leftwards into the beach.

Here the ball struck a log, bounced back to the crown of the green and then rolled downhill to stop within sniffing distance of the pin.

There is on record one occasion when a hole in one at the seventh has been made by a similar seaside route.

Blake saw the playoff of the British Open before leaving St. Andrews for Canada last month, and he commented on the traditional British habit of all old country sporting crowds by giving their support to the underdog. Despite the warmth of the support, Doug Sanders had to take second place to Jack Nicklaus.

Another British visitor to Victoria just now is Gordon Cumming, who is captain of the Porter's Park Golf Club in the North London area.

* * *

The story of the Vancouver Island seniors championship meeting last week was not so much that clubmates Gordon Verley, the president of Victoria, and George Bigelow, the B.C. senior champion, finished first and second only one stroke apart.

It was that during the final round when the heat was on Bigelow mistook one of the new distance markers at Uplands for a tee block, and drove off in front of the real markers. The penalty of one stroke was quite vital at that stage as the final result indicates.

* * *

Seven successive teams have failed to topple Royal Colwood's team of Gordon Millin and Phil Eldridge from their perches as senior buttons-holders of the Victoria district. They beat Chris Archer and Fred Clairmonte of Gorge Vale at the 15th at Glen Meadows.

Vancouver Results

Last Wink Wins Feature

VANCOUVER (CP) — Alan Cuthbertson steered home two winners at Exhibition Park Wednesday night, bringing his total to 41, three fewer than Basil Frazier and four behind leader Don Hale. Cuthbertson won aboard No Brakes in the first and Arctic Man in the eighth. In the featured seventh, Andy Smith won aboard Angus Munro's Last Wink.

First Race — $1,680, claiming, three-year-olds, six and one-half furlongs:
No Brakes (Cuthbertson) $5.90 $4.30 $2.90
Marnee's Gem (Cantarini) 9.40 4.80
Multispaed (Phillips) 4.90
Also ran: Student Power, Lotta Love, Gallant Revenge, County Beau, Dinas Chico, Keddy, Shalimar Queen. Time 1:21.
Quinella paid $32.10.

Second Race — $1,785, maiden allowance, two-year-olds, six furlongs:
Quick Waltz (Frazier) $3.90 $3.20 $2.80
Alder Glory (Dailey) 7.30 4.80
Petite Mungo (McLeod) 7.30
Also ran: Set Your Sights, Vocal Jive, Craig D. Jr., Shawville, Asanick, Queen Of My Castle, Similkameen. Time 1:14 1-5

Third Race — $1,785, claiming, three-year-olds, six and one-half furlongs:
Quantora (Chappin) $13.00 $6.70 $3.80
Cindy's Gift (Ray) 12.60 6.20
Maurice Roy (Welsh) 4.80
Also ran: Victory Court, Four And Score, War Nipper, Beauties Beau, Akimbo Magic, Beau Kim, Billings Bullet. Time 1:18 4-5.

Fourth Race — $1,680, claiming, three-and-four-year-olds, six and one-half furlongs:
Lemak (Ray) $8.10 $4.20 $3.60
Norwen J. (Smith) 3.80 3.00
Court Request (Welsh) 5.40
Also ran: War Canoe, Work Up, Pay and Take, Saucy Sister, Ranee Alibhai, Jeepa Image, Bobba Link. Time 1:14 4-5.
Exacta paid $30.90.

Fifth Race — $1,885, claiming, three-year-olds, one and one-sixteenth mile:
Betsy Bonita (J. Arnold) $4.70 $3.60 $2.70
Lemoloc (Marsh) 4.90 3.30
Some Count (Buchanan) 3.90
Also ran: War Bridle, Tomahawk Brave, Ardens Heir, Glencar. Time 1:45 3-5

Sixth Race — $1,785, claiming, three-year-olds and up, six and one-half furlongs:
Duffy Bill (Dailey) $38.10 $14.40 $3.80
Derby Dolly (Ray) 7.20 4.00
Ruby's Folly (Welsh) 4.50
Also ran: Hal's Imp, Hyperion's Gain, First Settler, Little Choo Choo, Pasha, Hawk's Belle, Near Rien. Time 1:19 1-5.
Exacta paid $165.

Seventh Race — $1,885, claiming, three-year-olds and up, six and one-half furlongs:
Last Wink (Smith) $20.20 $7.80 $3.80
Dinosaur Ben (Cuthbertson) 4.80 3.60
Pacific Pine (Ray) 2.10
Also ran: Lord's Ransom, Rano Kid, Jegire, Who's Haydn, Fleet Eddie, Ardenue. Time 1:18.

Eighth Race — $1,680, claiming, three-year-olds and up, one and one-sixteenth miles:
Arctic Man (Cuthbertson) $13.70 $6.80 $3.20
V-Count (Ray) 5.50 3.60
Ace's Money (Welsh) 2.70
Also ran: Comandership, Devil Woman, War Feathers, Nowitka, Rapid Return, Stopem, Satin's Kin. Time 1:47 4-5.
Quinella paid $31.
Attendance 6587. Mutuel handle $288,756.

Charges Hang Over Moore

LONDON (AP) — The British government called on Colombia Wednesday to spell out charges against English soccer captain Bobby Moore, who is still under allegations of shoplifting a $1,440 bracelet from a store in Bogota on the eve of the World Cup.

The cloud hung over Moore during the World Cup matches in Mexico City in June. He had been held in Bogota for five days while charges were investigated, then released after denying the charges completely.

He joined the England team for the World Cup. Later he returned to England and it seemed that the incident had been dropped.

Then a Bogota prosecutor said he thought there was enough evidence to order Moore to trial and the issues were sent to a Colombian judge for a ruling on whether the case would be pressed.

A foreign office spokesman said Wednesday the British ambassador in Colombia, Tom Rogers had again expressed the British government's official concern over the Moore case."

DEMOLITION SALE
1684 FORT STREET
(THE OLD ST. MARGARETS SCHOOL)

Leaded, colored and plain glass windows, doors, Pembroke baths, kitchen cabinets, toilets, wash basins, hot water radiators and furnace, oil furnace, electrical panel boxes, and fixtures, stainless steel sinks, laundry tubs, wood panelling, hot water tanks, copper and cast pipe, complete fire sprinkling system, used red brick.

See Man on Sight — 9 a.m. to 7 p.m.
OK TRUCKING CO. LTD.
386-3414

Senior 'B' Series Crucial

	P	W	L	T	Pts.
x—Nanaimo Labatts	21	16	4	0	32
VICTORIA	22	15	4	3	32
x—Nanaimo City	22	10	11	1	21
Port Alberni	22	1	21	1	3

x—Does not include Wednesday game.

Victoria McDonald's face Nanaimo Labatts in their final two games in the Vancouver Island Senior "B" Lacrosse League season.

The two teams have been battling for first place most of the season and the crucial series which should decide the league-championship gets under way tonight at Memorial Arena starting at 8:30.

All servicemen in uniform and children accompanied by an adult will be admitted free and orchids will be presented to the first 50 ladies at the gate.

GOOD LEADS

Mike Good of Nanaimo City, with 38 goals and 49 assists, leads the individual scoring race with 87 points, 18 more than Bill Munroe of Victoria who has 34 goals and 35 assists. Gerry Shires of Labatts, who is one point behind Munroe, leads the league in scoring with 44 goals.

Victoria's Dave Wirtanen has a narrow lead over Ed Heyes of Labatts in the goalkeeping statistics. Wirtanen has stopped 609 of 791 shots for a 76.991 average while Heyes stopped 346 of 453 for an average of 76.379.

Is Baseball Upgrading Minorities?

NASHVILLE, Tenn. (AP) — Major league baseball will have a black manager within three years and the best bet is that he will be Willie Mays, Ernie Banks or Maury Wills, a national organization on race relations predicted Wednesday.

The forecast was made by the Race Relations Information Centre, a private, non-profit body that gathers and distributes information on race problems.

The RRIC said in a special report that it had been informed by one executive that all 24 big league teams had been instructed by commissioner Bowie Kuhn to recruit and develop minority personnel for executive positions.

ROYAL COMMISSION
NOTICE OF HEARINGS

in the matter of:

POLLUTION OF CANADIAN WATERS BY OIL ESCAPING FROM STEAM TANKER "ARROW" FOLLOWING THE GROUNDING OF THE "ARROW" IN CHEDABUCTO BAY ON FEBRUARY 4, 1970 AND THE MEASURES TAKEN TO PREVENT OR MINIMIZE POLLUTION DAMAGE.

Honourable Gordon L. S. Hart, Commissioner

HEARINGS:
PLACE—PROVINCE HOUSE, HALIFAX, Nova Scotia
TIME—10 A.M., SEPTEMBER 8, 1970

FURTHER HEARINGS AT SUCH TIMES AND PLACES AS THE COMMISSION SHALL DESIGNATE. ALL PERSONS WISHING TO MAKE ORAL OR WRITTEN SUBMISSIONS TO THE COMMISSION ARE INVITED TO WRITE TO THE UNDERSIGNED SECRETARY SO THAT THE COMMISSION MAY SCHEDULE THE TIME AND LOCATION OF SUBSEQUENT HEARINGS. BRIEFS TO BE SUBMITTED ON OR BEFORE SEPTEMBER 4, 1970.

Scientific Advisor:
Dr. Gordon A. Riley, Ph.D.

Commission Counsel:
Vincent A. Morrison, Q.C.
K. Peter Richard, Esq.

Miss Pat Martin,
Commission Secretary,
The Law Courts,
Halifax, Nova Scotia.

SIMPSONS-SEARS Hillside SHOPPING CENTRE

Shop Thursday and Friday 'til 9 p.m.

SAVE $20 to $50!

1-and-2-Pant Suits in Imported All-Wool Worsteds

Reg. $100 to $130
Sale Price
79.97 Ea.

Easy payments available on your convenient Simpsons-Sears All-Purpose charge account!

Two of Canada's most reputable suit manufacturers have used only the finest quality imported all-wool worsted fabrics in the careful tailoring of these suits. Sizes 36 to 44.

- Two- and three-button models with trim body lines.
- Popular stripes and checks in good-looking mixtures of Grey, Blue, Brown and Whisky.
- One- and- two-pant styles fashioned in a comfortable weight for year-round wear.

Personal Shopping: Men's Dress Wear (48)

Men's Famous McHale's
DRESS SHOES
Sale Price **19.97** Pair

Manufacturer's clearance of discontinued styles . . . famous McHale shoes at a saving . . . shop early for best selection.

A. Full Grain Brogue in Brown. Sizes 9 to 12, C and E widths.
B. Eyelet Oxford in Black or Brown. Sizes 7½ to 12 in B and D widths.
C. Plain Vamp Slip-On in Black or Brown. Sizes 8 to 11 in B and D widths.

Personal Shopping—Simpsons-Sears Men's Shoes (47)

Simpsons-Sears Hillside: 3190 Shelbourne Street — Lots of Free Parking — No Tickets, No Time Limit.

Jane's Activism Bothers Roger

Life with Fonda Difficult

By BOB THOMAS

HOLLYWOOD (AP) — What's it like being married to female activist? Difficult, says Roger Vadim, husband of Jane Fonda.

The matter came up as the French director was discussing his first American film, Pretty Maids All in a Row. Vadim has made a career of directing films about head-strong young women, notably those portrayed by his wives, Brigitte Bardot and Miss Fonda.

* * *

Now, for the first time, his film is centred on a man, Rock Hudson. Vadim said:

"It is true that all my films have been about women, although there have been important parts for men in them. I don't know how that happened, except that artists do have certain obsessions that seem to be exemplified in their work. I was instinctively attracted to the female story.

"And yet I prefer the company of men. I like the male humor, the honest give-and-take with men. If I had to choose three persons with whom to make a round-the-world cruise, they would all be male.

"The trouble with female companionship is this: If a woman is intellectual, she begins to compete with the man and becomes aggressive. If she is not intellectual, she is boring to be with.

"That is man's fate: He is doomed to aggressed or bored." And what about life with Jane? She has lately been involved in causes beyond counting, showing up at rallies, demonstrations and marches all over the land.

* * *

Vadim responded with startling frankness:

"So far we have not discussed divorce, but I must admit it is not a very satisfactory arrangement. Jane comes home a few days each month to visit me and our daughter and then she is off again. Now she is starting a picture in New York, and I will be making one here.

"We are very good friends, but we are not living the way that married people are supposed to live.

"It is difficult enough to live with an actress — actresses are necessarily very self-centred. But if the actress is also oriented toward politics, it can become very difficult. When she talks only about politics all the time, there is no time to establish feelings."

Miss Fonda declines to discuss her personal life.

Pretty Maids is Vadim's first movie since Jane's Barbarella, almost three years ago, and he is eager for a return to action.

VICTORIA SYMPHONY

TRIPLE JUBILEE SEASON

30 — 100 — 200

BOX OFFICE NOW OPEN

At Eaton's—Phone 382-7141, Loc. 313

SAVE 20%

BUY YOUR SEASON TICKETS NOW

AVOID DISAPPOINTMENT LATER

GRAND OPENING

PEACOCK RESTAURANT

TODAY

2493 BEACON AVE., SIDNEY

★ Chinese and Canadian Cuisine

★ Free Home Delivery, "Take Out", Dining Room

When shopping in downtown Sidney, be sure to visit the Peacock Restaurant. Original Chinese and Canadian Foods. Bring the Entire Family for our "Daily Special" meals! Family style dining, you'll love the generous PORTIONS!

FREE SOUVENIR for each guest. A pair of beautiful chopsticks.

DINNER SPECIAL

For 4 Persons

Deep Fried Prawns, Chicken Chow Mein, Chicken Chop Suey, Sweet and Sour Lean Pork, Pork Fried Rice, 4 Crisp Egg Rolls, 4 Fortune Cookies

6.75

OPEN 7 DAYS A WEEK

Mon. to Thurs. 9 a.m. to 1 a.m., Fri. and Sat. 9 a.m.-2 a.m., Sun. and Holidays 9 a.m.-8 p.m.

Breakfast - Luncheon - Dinner

Banquets - Private Parties

PEACOCK RESTAURANT

Please Make Your Reservation Early

656-3944

1407 Government St., Victoria

2493 Beacon Ave., Sidney

Museum's Millionth

One millionth visitor to provincial museum in Victoria since doors opened in Heritage Court in August, 1968 was Ernie Shorrocks of Nanaimo. Mr. and Mrs. Shorrocks, Phyllis, 9, and Earl, 8, were greeted Wednesday by Public Works minister W. N. Chant, and presented with gifts by Dr. Bristol Foster, museum director, extreme right. The family was given guided tour of museum, treated to lunch and visit to Butchart Gardens. They also climbed carillon tower where carillonneur Herman Bergink played their requests.

Film to Banish Hocus-Pocus

ROME (AP) — In an attempt to shed some of the hocus-pocus in their image, the Knights of the Order of Malta have allowed Oscar-winning director Vittorio de Sica to make a film about them.

"If you ask people what they think of the Knights of Malta, most of them will have a mental picture of an elderly group of gentlemen of ancient lineage and high-sounding titles who occasionally show themselves magnificently garbed in gatherings that belong to the past," says Peter Dragadze, a British-born journalist who is writing and producing the film.

The film will be shot in Knights' hospitals in Italy, France, Germany, England, Ireland, Latin America and in Malta, which a grand master will be visiting for only the second time since the 18th century.

The sovereign military hospitaller Order of St. John of Jerusalem, of Rhodes and of Malta was founded in the 11th century. Now, most of its activity is confined to charity and hospital projects around the world. At present there are 8,000 knights and 3,000 dames.

First Tour

STEWART (CP) — Barkerville '71, a revue from the Theatre Royal in Barkerville, will open the first of three Centennial 71 tours in the historic mining town of Stewart on the British Columbia-Alaska border in September.

Concert Caps Eighth Season

The eighth successive season for the Victoria Summer School of Music draws to a close with the final concert Friday evening at 8:15 at Newcombe Auditorium.

Under the direction of Clayton Hare and Dorothy Swetnam — Mrs. Hare — the school was held this year at Malvern-Westerham School on Rockland Avenue.

A mid-term concert took place at the art gallery July 23 and another program, sponsored by the Rotary Club, was given at Ganges, on Salt Spring Island, July 31

In addition the instrumentalists assisted at two church services Aug. 2 — at Centennial United Church and at St. John's Anglican.

Among the items on Friday evening's program are a Vivaldi concerto for four violins as well as compositions of Schumann and Mendelssohn. Mrs. Hare will be at the piano for one of these selections.

Acadian. How to buy a smaller-sized car and get the big car features you want.

See your Pontiac dealer about Acadian, the smaller-sized car with big ideas. Inside there's room for five adults with almost as much front seat leg room and rear seat headroom as in many full-sized cars. Acadian rides smoothly on a 111-inch wheelbase. And it's got a 13.8-cubic-foot trunk that can handle the family luggage with ease. Acadian standard features include the biggest six-cylinder engine in its class, foam padding in the front seat, flush-and-dry rocker panels, rugged inner-fender construction, and a Cargo-Guard bulkhead between the trunk and rear seat passengers. And if you order a radio, the antenna's hidden in the windshield. There's a lot more to the Acadian feature story. So ask about Acadian at your Pontiac dealer's. You'll get a great car and a great deal to go with it.

Acadian

Acadian 2-Door Coupe

GM MARK OF EXCELLENCE

See your local authorized Acadian-Pontiac-Buick dealer

Authorized Acadian-Pontiac-Buick Dealer in Victoria:

EMPRESS PONTIAC BUICK LTD.

2867 Douglas at Topaz

Phone: 382-7121, Victoria, B.C.

Siebner's Woodcuts Selected

Artist Earns Italian Show

By BILL THOMAS

In a small Italian town near Bologna some 500 years ago, artist Ugo Da Carpi perfected the technique of making colored woodcut prints.

His contribution to graphics is now celebrated by a special exhibition of the best contemporary artists using the woodcut technique and Victoria's Herbert Siebner is the only Canadian selected by the Italian committee for the 1970 show.

He has shipped five works employing what is technically described as xilografia, and the exhibition is scheduled to tour Madrid, Rome, Paris, London, and Italian centres.

Siebner's work came to the attention of the committee in 1969 when Vancouver Art Gallery director Tony Emery was asked to select three examples of the work by three Canadian artists employing the technique.

His work won him a bronze medal, and this year he was approached directly by the Italian organizers.

Siebner was also recognized this year by an exhibition of his graphics and drawings in Milan at the Galleria L'Agrifoglio.

Siebner explained that he had been told by the Carpi exhibition's organizers that this year is the first time the collection will tour. Earlier this year the German-born artist was honored with a one-man retrospective show at the Art Gallery of Greater Victoria, and he is currently the subject of a one-man show at the Print Gallery on Wharf Street.

This exhibition he called Travelling Girl, and describes it as "a summer show, just for fun."

One of his larger works was inspired by a sketch by Durer, made in 1496, and titled Women's Bath. Siebner jokingly calls it "Uncle Albrecht Strikes Again" adding, "the painting is a steal for any gynecologist looking for a painting to decorate his waiting room. The idea behind the whole show is to show girls in different environments.

"I also did a painting of a cart I saw in Europe when I went to buy a banana. The painting needed something to liven it up, so I added a portrait of the Venus of Willendorf.

"I have a casting made from the original which is said to be 7,000 years old and one of the earliest fertility figures."

It is fitting that Siebner should choose a fertility figure for he is certainly one of the most productive and vital members of the national art community.

SOUTH GATE, Calif. — Two-time world champion **Elmer Hohl** of Wellesley, Ont., finished with a fine performance, losing only three of 35 matches, but it wasn't good enough to beat the defending world champion horseshoe pitcher, **Danny Kuchcinski** of Erie, Pa.

FOLLOW THIS VICTORIA
ENTERTAINMENT GUIDE

BUTCHART GARDENS. INCREDIBLY BEAUTIFUL! OPEN EVERY DAY 9 A.M. TO 11 P.M. . . . ROMANTIC ILLUMINATION . . . SPARKLING ENTERTAINMENT . . . RESTAURANT, COFFEE BAR SERVICE. 6 GARDENS PLUS FUCHSIA ARBOUR, SHOW GREENHOUSE AND THE FASCINATING SEED AND GIFT SHOP. The gardens were developed from an abandoned cement quarry to become one of the most admired, talked-about, written-about showplaces in the world. 30 acres, planned and planted to maintain a continuous peak of perfection. Actually 6 gardens in one—fabulous Sunken Garden, Lake Garden featuring the spectacular "Ross Fountains," English Rose, stately Italian, quaint Japanese, and the great Stage Show Garden.

BUTCHART GARDENS ROMANTIC ILLUMINATION. Every evening 'til midnight. Gates close 11 p.m. Bathed in the subtle glow of 1,000 hidden lights, the entire 30 acres are transformed into a fairyland of indescribable beauty. Be sure to see the Sunken Garden and the spectacular "Ross Fountains." They alone are worth a visit. Invite a friend and share your happiness. Drive out today . . . tonight!

BUTCHART GARDENS SPARKLING ENTERTAINMENT. Staged in the midst of incredible beauty . . . highlights the summer entertainment season in Victoria. Every day or evening to September 6.

MONDAYS: 8:30 p.m. "Sing Out Victoria." Over 40 singers and musicians. Part of the International "Up With People" program. Plus the hilarious show from New York "Your Father's Mustache" (Aug. 7, 8, 9, 10 only).

TUESDAYS, 8:30 p.m.: "Nice 'n Easy." Variety musical entertainment featuring vocalists John Dunbar, Marge Bridgeman, John Crago and Betty Winter with folk singers Alan and Mimi Robertson, plus the "Butchart Buskers."

WEDNESDAYS: 8:30 p.m.: Same program as Monday, minus "Your Father's Mustache".

THURSDAYS, 8:30 p.m.: "Scottish and Variety Night." Colorful Scottish Stage Show and Tattoo. Thrill to the Pipes and Drums of the Canadian Scottish Regiment (Princess Mary's) as they march on our stage and parade in the great Stage Show Garden. Plus other entertainment starring John Dunbar, baritone; soprano Grace Lux, accordionist Lawrence Tuttle, Adeline Duncan Dancers, Gail Bamford, champion Highland dancer; Grace Timp, pianist, and drummer Dave Fern. "Zingari" Puppets, 7 and 7:45 p.m.

FRIDAYS, 8:30 p.m.: Same program as Monday.

SATURDAYS: "The Butchart Buskers" 1 to 3 p.m. (A zany Dixieland band of 6 entertaining and talented musicians.) 7 and 8 p.m.: "Zingari" Puppets. Approximately 8:30 to 9:30 p.m.: Color Film "Helicopter Canada." Plus the hilarious show from New York "Your Father's Mustache" (Aug. 7, 8, 9, 10 only).

SUNDAYS: "The Butchart Buskers," 1 to 3 p.m. "Grace Tuckey" Puppets, 3:30 and 4:30 p.m. Recorded Concert Music 3 to 5 p.m. Color film "Helicopter Canada," approximately 8:30 to 9:30 p.m. Plus the hilarious show from New York "Your Father's Mustache" (Aug. 7, 8, 9, 10 only). Also "The Sprigs O' Heather Girls Pipe Band" from Moose Jaw, Sask., 12 noon, and the "Nile Temple Shrine Band" from Seattle, 3 p.m. (Sunday, Aug. 9, only).

BUTCHART GARDENS RESTAURANT. Delicious lunches, afternoon teas served 11 a.m. to 5 p.m. every day. Monday through Friday, buffet suppers served 5:30 to 7:30 p.m. Snack Bar always open.

IF YOU HAVE FRIENDS ARRIVING, don't fuss. Show them a good time in a grand way. Invite them to see the Gardens. A most appreciated and gracious way to entertain.

BUTCHART GARDENS SUGGESTS THIS GOOD, THRIFTY IDEA: Come in late afternoon, see the gardens by daylight, enjoy a delicious buffet supper, then take in the stage show followed by a tour of the gardens under the romantic night lighting. Breathtaking! Entirely different! Don't miss the fabulous Sunken Garden or the "Ross Fountains." Their fascination is beyond description. No extra charge for entertainment and night lighting.

SEALAND — HOME OF THE WORLD'S ONLY WHITE KILLER WHALE AND HAIDA. Now see three whales, plus two dolphins, in a million-gallon whale pool. See HAIDA'S OUTSTANDING PERFORMANCE. Enjoy the antics of seals and sea lions. Below the sea, a new filter system allows clear viewing, through large five-foot windows, of teeming marine life. See the largest display ever of GIANT OCTOPUSES. An educational experience—ONLY AT SEALAND. Open from 10 a.m. to 10 p.m. daily on Marine Drive at Oak Bay Marina (phone 382-2234). GET YOUR SEASON PASS NOW—$1.00 plus regular admission.

ROYAL LONDON WAX MUSEUM—In the Crystal Garden Swimming Pool building across from the back entrance of the Empress Hotel. See over 100 life-size Josephine Tussaud wax figures direct from London, England, including newly arrived scenes of the ASTRONAUTS: Buzz Aldrin, Neil Armstrong and Michael Collins; plus the Famous "LAST SUPPER" recreated from the painting by Leonardo da Vinci. Entertainment for the whole family. Open 9 a.m. to 10 p.m., including Sundays. Phone 388-4461.

FOREST MUSEUM, Duncan—Midway between Victoria and Nanaimo on Highway No. 1. A 40-acre paradise with a real narrow-gauge train and old-time machines and steam carriages in outdoor settings. Enjoy the exhibits in the big log cabin. Open every day—rain or shine—all summer; 10:00 a.m. - 5:30 p.m. Admission: Adults $1.00, Children 50c; under six with adults, FREE.

FISHING FOR EVERYONE — Oak Bay Marina, 386-3445. Deep sea sports fishing, 61-foot Cruiser, M.V. LAKEWOOD. Every day, 9 a.m. to 1:30 p.m. Approx. $1.35 per hour. Salmon Fishing, Oak Bay guide service, fleet of large charter boats, expert guides, free tackle, bait, coffee. Rental boats—modern fleet, new motors, rental rods.

UNDERSEA GARDENS — DON'T MISS THE WORLD'S MOST BEAUTIFUL GARDEN AT THE BOTTOM OF THE SEA. FREQUENT SCUBA DIVING SHOWS. STILL AT REGULAR PRICES. OPEN DAILY 9 A.M. TO 10 P.M. UNDERSEA GARDENS IN THE INNER HARBOUR, OPPOSITE THE PARLIAMENT BUILDINGS.

FABLE COTTAGE—This enchanting storybook house will keep the whole family spellbound. An architectural masterpiece taken from a design by internationally famous artist John Eastman. Take your camera! Daily from 9:30 a.m. 'til dusk. 5187 Cordova Bay Road on Scenic Marine Drive, off Highway 17.

HEATHERBELLE OUTDOOR DOG THEATRE—10th year of operation. Forty dogs in full costume. 26 spectacular, live acts on 50' stage. Four one-hour shows, daily: 2:15, 3:15, 7:30 and 8:30. Comfortable seats. Adults $1.00, Students 75c, Children 50c. 4551 W. Saanich Rd. 479-2651.

BRITISH MUSIC HALL—On stage Jerry Gosley's famous Smile Show, Langham Court Theatre. Fun for all the family. Nightly, 8:30, two shows Saturday, 6 p.m. and 9 p.m. Reservations recommended at theatre from 1 p.m. or telephone 384-2142.

THE OLD FORGE—DANCING NIGHTLY. One of Canada's largest and most beautiful night spots. Open 6 nights a week, with dancing 'til 2 a.m. to the fabulous FOUNDRY BRASS. Res., 383-9913; Strathcona Hotel, 919 Douglas St.

MARITIME MARINE MUSEUM OF BRITISH COLUMBIA—Two floors of fabulous models—ships, that is! A treat for all. See what the sea means to B.C. Bastion Square. 10 a.m. to 9 p.m. daily.

LION'S DEN—Come Swing with us from 10 til 2 a.m., bands, super-fi. Red Lion Motor Inn 3366 Douglas St. Ph. 385-3366.

OPEN SUNDAYS
Entertainment Nightly
LULU-BELLE
KEN PEAKER
AND SHEILA
Gay Nineties Spare Rib House
World Famous Spare Ribs
CHERRY BANK HOTEL
Where Ken Peaker Plays Nightly
825 BURDETT 385-5380
OPEN 7 DAYS

DANCING SATURDAYS
Featuring George Kraeling and his orchestra, Vancouver Island's No. 1 band, playing smooth rhythms in the spacious Seaview Room. Instrumentalist, 8:45 - 9:30, dancing 9:30 - 12:30 a.m. $4 a couple. Table Res. 658-5224.
McMorran's Cordova Bay Ltd

ESQUIMALT SPORTS CENTRE
TONIGHT . . .
ICE SKATING
8:30 to 10:15 p.m.
TOMORROW . . .
ROLLER SKATING
8:00 to 10:30 p.m.

Deep Cove Chalet
Buffet Luncheons — 12 noon 'til 2:30 p.m.
Buffet Dinners — 5 p.m. 'til 9 p.m.
Closed Monday and Tuesday
For Information and Reservations
PHONE 656-3541

GEM Theatre Sidney

Starring: CLINT EASTWOOD
TONIGHT at 7:45 p.m.

Be Wise . . .
It Pays
To Advertise!

Dining Nightly
to the Continental Sounds
of Irv Lang's Accordion
at
Chef Anthony's
Specialty Restaurant
Italian Canadienne Cuisine
LUNCHEON SPECIALS DAILY
Beverage of Your Choice
Lots of Free Parking
OPEN DAILY
SUNDAY, 4 to 9 P.M.
812 Cook Street 382 4122

ONLY 5 MORE DAYS
BROADWAY'S SMASH MUSICAL NOW THE MOST EXCITING MOVIE IN YEARS!
SWEET CHARITY
starring
SHIRLEY MacLAINE
A UNIVERSAL PICTURE • TECHNICOLOR®/PANAVISION®
EVENINGS:
Adults $1.50
Students $1.00
G.A. Members 75c
Children 50c
OAK BAY
2184 OAK BAY AVE.
383-2943
Sat. Matinee 2 p.m.
Sat. Even. 6:30 and 9:05
Other Evenings 8 p.m.

CRYSTAL GARDEN
PUBLIC SWIMMING
THURSDAY
12:00 - 1:00 — Adults
1:00 - 5:00 — Public
7:00 - 9:00 — Public

JOIN JAN
in the
COACHROOM
noon to 2 p.m.
5 p.m. to 11 p.m.
MONDAY thru FRIDAY
COLONY
MOTOR INN
2852 Douglas St.
Victoria, B.C.

a summer festival of the arts
Victoria Fair 70
DUCHESS OF MALFI
"A compelling, theatrical event."
TONIGHT 8 P.M.
ANDROCLES AND THE LION
"A great bit of fun."
TOMORROW 8 P.M.
McPherson Playhouse
Tickets from McPherson Playhouse or Eaton's Box Office. $2, $3, $4. (Special rates for children, students, Sr. Citizens).

STARTS TODAY!

CHRISLAW TRACE-MARK presents
SAMMY DAVIS, JR. PETER LAWFORD
"ONE MORE TIME"
ADDED ATTRACTION! ADULT ENTERTAINMENT
Clint Eastwood "A FISTFUL OF DOLLARS"
"One More Time" at 7:00 and 10:19 p.m.
"Fistful of Dollars" at 8:40 p.m.
Coronet
836 YATES 383-6414

Songhees Recreation Commission
Summer Playground
INDIAN FEAST
AUG. 8th — 1-5 P.M.
MAPLE BANK PARK
(Off Admirals Road Near Long-House
★ Salmon - Barbecue
★ Baked - Clams
★ Oysters
★ Corn on the Cob
EVERYBODY WELCOME!
NO ADMISSION
REASONABLE PRICES
Proceeds to Support the Summer Playground

try us
The Fifth Day
HAWAII HAPPENING
University of Victoria, Craigdarroch College,
Friday, August 7, 9:30 to 1:30
Gals wear your grass skirts, mumus and bikinis . . . we'll supply the leis and orchids . . . guys too . . . wear a palm leaf or a fig leaf . . . but don't miss the great times of the Fifth Day.
24 Hour Partyline 385-5522
P.S. Whadya mean a Halfa Happy Birthday?

Cinemas ODEON Theatres
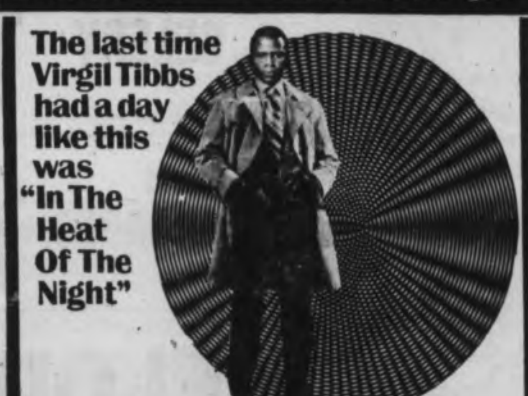

THE MIRISCH PRODUCTION COMPANY presents
SIDNEY POITIER MARTIN LANDAU
A WALTER MIRISCH PRODUCTION
"THEY CALL ME MISTER TIBBS!"
BARBARA McNAIR ANTHONY ZERBE
COLOR by DeLuxe
United Artists
STARTS TODAY!
Eve. Doors 6:30 Shows 6:50, 9:00
Matinees Wed., Sat., Sun., Doors 2:15
Shows 2:30, 4:40, 6:50, 9:00
Children and Golden Age
50¢ All Day
Haida
382-4278

—WARNING—
Some coarse language, much nudity and sexual realism.
B.C. Director

Odeon
385-0513
Doors 12:50
Shows 1:00, 3:00, 5:05, 7:15, 9:20
Last Complete Show 9:10 p.m.

Today, all the suspense and excitement is in English

color
Fox CINEMA
Nightly 7 & 9
3RD WEEK

FAMOUS PLAYERS THEATRES
50'N'70

STUDENT FILM-MAKERS!
$10,000 IN CASH AWARDS
Enter FAMOUS PLAYERS' Student Film Awards. Apply Mr. D. Gow, 719 Seymour St., Vancouver, B.C. Deadline for entries is September 14, 1970

THE BIZARRE WORLD OF "PLANET OF THE APES" WAS ONLY THE BEGINNING..

Color By Deluxe
Children 50c
Starring JAMES FRANCISCUS • KIM HUNTER • MAURICE EVANS • LINDA HARRISON and CHARLTON HESTON as Taylor
2nd WEEK!
CAPITOL
805 YATES—384-6811
Doors Open Tonight And Friday 6:30 P.M.
Feature At 7:20 and 9:25
Saturday Continuous From 1:00 P.M.

3rd WEEK
"SEE IT. IT IS AN IMPORTANT FILM. IT COULD BE A CLASSIC!"
. . . Steve Hume
Victoria Daily Times
A man called "Horse" becomes an Indian warrior in the most electrifying ritual ever seen!

RICHARD HARRIS as
"A MAN CALLED HORSE"
Starring DAME JUDITH ANDERSON Co-Starring JEAN GASCON
MANU TUPOU Introducing CORINNA TSOPEI
Doors At 1 p.m. — Feature At 1:09, 3:06, 5:08, 7:00, 9:13
ROYAL
805 BROUGHTON—383-8711
Last Comp. Show 8:50.
Golden Age 50c to 5 p.m.
Children 50c Anytime

ENDS TODAY
PAUL NEWMAN and ROBERT REDFORD in
"BUTCH CASSIDY AND THE SUNDANCE KID"
SECOND FEATURE

The Boys Of Paul Street
An extraordinary war film.
COLOR BY DeLuxe
TILLICUM Drive-In
GATES OPEN 8:30 p.m.
Showtime Dusk
TOMORROW — "CACTUS FLOWER"
with Walter Matthau — Goldie Hawn
plus "LAST OF THE DESPERADOES"

CO-OWNER LEN WAKEMAN holds Villa Ridge, four-year-old quarter horse which will be among favorites in three-day meet held Aug. 22, 28 and 29 at Sandown Park by Vancouver Island Quarter Horse Racing Association. JDL Stables' star scored one victory, two seconds and third in last four races at Bay Meadows. —(Jim Ryan)

Major Program Set For Quarter Horses

The Vancouver Island Quarter Horse Racing Association has accepted an invitation which will make Victoria one of the foremost centres of the sport in Canada.

The Island body, which is holding a meet Aug. 22, 28 and 29 at Sandown Park, will hold the first Canadian Futurity next summer following an offer by the Canadian Quarter Horse Association.

Estimated receipts for the two-year-olds' race over approximately a 350-yard course is $16,500 with the winner picking up about $4,000.

★ ★ ★

The feature race would culminate three or four days of heats with the fastest eight horses qualifying for the final.

Horses must be nominated for the event by October 31 with the race in either late July or early August.

The VIQHRA will also hold its own program again next year, giving the area two major quarter horse meets within about a five-week period.

★ ★ ★ ★

A popular sport through large areas in the United States, the feature quarter horse race is the All-American Futurity in New Mexico in September — which has a $1,000,000 purse.

The VIQHRA is currently undertaking negotiations for the race with the CQHA and for a track.

Salmon Barbecue Hit Of Parksville Derby

PARKSVILLE —A salmon barbecue will again feature the annual Parksville Fish and Game Association Salmon Derby, which starts at 5 p.m. on Friday and ends at 6 p.m. on Sunday.

Now a well-established feature of the event, the barbecue will be at the French Creek boat basin on Sunday between noon and 7 p.m. The cost is $1 for adults and 75 cents for children.

★ ★ ★

Cost of entering the derby is $1 and the prizes total $250 with $50 for the largest salmon. The largest coho will bring a $25 prize and there is a door prize of $50.

The fishing area for the derby is from Qualicum Bay to Grey Rocks, which are just off Nanoose. Clayton's, the Beachcomber, Nomads and Qualicum Beach Boathouses are the official check-in stations.

★ ★ ★

There will also be prizes for the Kiddies Bullhead and Shiner Derby, open to youngsters 12 years of age and under and scheduled for Sunday at the Beachcomber Marina and French Creek Boat Haven between 2 and 4 p.m. Entry tickets are 10 cents and free soda pop will be available for all entrants.

Prizes for the salmon derby will be presented at French Creek at 8 p.m.

Lister's One-Hitter Wins for Greaves

	W	L	Pct.	GBL
Gorge Hotel	14	6	[illegible]	—
Transport Workers	14	7	.667	½
Greaves Movers	9	13	.409	6
Imperial Esso	6	17	.261	9½

Jerry Lister threw a one-hitter Wednesday to lead Greaves Movers to a 3-0 victory over leading Gorge Hotel in a Senior Amateur Baseball League game at Royal Athletic Park.

Lister struck out nine batters and issued two bases on balls, losing his no-hitter in the sixth inning when Bill Campbell singled with one out.

Greaves struck for all their runs in the sixth inning off reliever Stan Gibb. Dave Rivers and Lister singled and came in to score on an error to Gibb on Garry Bishop's ground ball. Bob Bowles then singled in Bishop.

Greaves Movers	000 000 0—3	5	1
Gorge Hotel	000 000 0—0	1	2

Jerry Lister and Gary Bishop; George Brice, Stan Gibb (6) and Bob Lumley.

Hungary Sweeps

WARENDORF, Germany (AP) — Peter Kelemen of Hungary won the world pentathlon championship Wednesday and Hungary captured the team championship.

Whit Tucker Out

OTTAWA (CP) — Flanker Whit Tucker of Ottawa Rough Riders underwent an operation Wednesday for removal of bone fragments in his right knee. He will be placed on the 30-day injury list.

Game Nets $120 Purse For Goudie

Sooke Hotel thumped league-champion Century Inn, 6-1, Wednesday at Heywood Avenue Park in a Stuffy McGinnis Softball League exhibition game which raised $120 for injured Sooke player Norm Goudie.

Century went ahead in the top of the first inning but Alden Govenlock and Alan Martin drove in runs in the bottom of the inning and Goudie's older brother, Tim, touched off a four-run sixth inning with a home run.

Century Inn	100 000 0—1	5	4
Sooke Hotel	200 004 x—6	11	1

Fred Plion, Mike Cox (4), Wagner Smith (5) and John Hughes; Ron Fedosenko and Ross Mustelt. Home run: Sooke — Tim Goudie.

BREWED RIGHT HERE IN BRITISH COLUMBIA

THIS ADVERTISEMENT IS NOT PUBLISHED OR DISPLAYED BY THE LIQUOR CONTROL BOARD OR THE GOVERNMENT OF BRITISH COLUMBIA.

FAIRWAY DISCOUNT HOUSE

272 GORGE ROAD W.

BIG SAVINGS

Prices Effective Thurs., Fri., Sat., Aug. 6, 7, 8

We reserve the right to limit quantities.

Weekdays 9 to 9 - Sundays 10 to 7

Wilson Fancy FROZEN PEAS 2-lb. Cello Bag 39¢

Ontario Medium BULK CHEESE lb. 69¢

Canada Choice, Canada Good ROUND STEAK Full Cut 89¢

No 1 Quality Bulk WIENERS lb. 39¢

Small Side PORK SPARERIBS Gov't Inspected lb. 79¢

Hot Dog or Hamburger Buns Doz. 29¢

Fresh CELERY ea. 15¢

Allen's FRUIT DRINK 48-oz. tin 3 for 89¢

Sweet ORANGES lb. 10¢

Nescafe INSTANT COFFEE 10-oz. Jar 1.49

Five Roses No. 1 Quality FLOUR Double Bonus 23-lb. Bag 1.29 Plus 20¢ Coupon inside with $5.00 order or over

Pacific MARGARINE Made by Moms People 2-lb. 39¢

Aylmer 10-oz. tin ASSORTED SOUP 4 for 69¢

Sunshine Hi Ho Crackers 1-lb. Pkg. 39¢

JOY LIQUID 24-oz. Giant Size 2 for 99¢

Seven-Up 28-oz. Bottle 5 for 95¢

IVORY Bar Soap 6 Bath-size Bags 69¢

Aylmer 14 oz. Boston Beans 5 for $1.00

Sunlight LAUNDRY DETERGENT Heavy Duty Giant Size 69¢

DOWNY Fabric Softner 34 oz. 79¢

Woolco

FRUIT OF THE LOOM.

GUARANTEED

Men's and Boys' Underwear

Internationally known "Fruit of the Loom" underwear is worn by more men and boys than any other brand.

Your Choice!

Men's Athletic Vest or Brief 2.99 pack Sizes: S.M.L.XL. 2 in a pack.

Boys' Vest Or Brief 1.17 pack Sizes: S.M.L. (fits 7-16) 2 in a pack.

The Athletic Shirt

Tapered neck and armholes. Bartacked shoulder seams. Fully cut. Unconditionally guaranteed.

The Brief

Deluxe "Lycra" Spandex waistband. Double seat. Tapered fly front. Invisible elastic insert in legs. Unconditionally guaranteed.

T-Shirts

Tapered shoulder seams. Elasticized insert in no-stretch neckband. Fully cut. Unconditionally guaranteed.

Boys' sizes: S.M.L. (3 in a pack) 1.57

Men's sizes: S.L.XL. (2 in a pack) 1.99

Low-Rise Briefs

The latest style in briefs. Long - wearing Fortrel and cotton knit. In Gold, Green, Blue.

Boys' sizes: S.M.L. Pair $1

Men's sizes: S.L. Pair 1.25

Open Monday to Friday, 10 a.m. to 10 p.m.
Saturday, 9 a.m. to 10 p.m.
Personal Shopping Only, Please
Shop early while quantities last!
Town and Country Shopping Centre, Douglas St. and Saanich

Woolco
Town & Country

DEPARTMENT MANAGER'S SALE

Ladies' – Teens'

Tunic Tops
- Long sleeve • Single cuff • Long pointed collar
- Placket front, pull-on style, 100% tricot solid • Paisley colors of Reds, Lilacs and more • S.M.L. **14.76**

Blouses
- Short collar with Apache tie or frilled with button opening • Pink, Green, Aqua and more • 10-18 ..... **4.72**

Long-Sleeve Pullovers
- Fully fashioned • 100% acrylic
- Top button front
- Wine, Green, Navy • S.M.L. **3.91**

Ladies' Rib Knit Pullover
- Long sleeve
- Turtle neck
- White, Brown, Green and more • S.M.L. **8.74**

Ladies' "Tom Girl" Pyjamas
- Marvel press • 100% cotton
- Floral designs in Pink, Aqua, Lilac and more • S.M.L. **4.87**

Ladies' Granny Gowns
- Lace-trim neckline • Puff sleeve
- Floral designs in Mint, Pink, Aqua and more • S.M.L. **2.99**

Ladies' Half Slips
- Arnel permanently pleated bottom
- Average, mini-petite
- Pink, Lilac, Aqua and more. S.M.L. **1.87**

Cotton Bra
- Perma-Press
- Kodel fill with adjustable stretch strap
- Pink, Aqua, White • 32A-38C **1.42**

Girls' Coats
- Fur-trim top • Double-breasted button front • Pockets at sides
- Red, Navy, Green • 7-14 ..... **19.76**

Girls' Pullovers
- Long sleeves • Acrylic
- Round neck
- White, Brown, Green and more • S.M.L. **4.84**

Girls' Back-to-School Mini Half Slips
- Lace-trimmed bottom
- Elastic waist
- Pink, Lime, Aqua and more • 8-14 ..... **.93**

Girls' Pyjamas and Culottes
- Machine washable
- Lace-trim top and black satin tie around bow at midcage • Floral designs in Aqua, Pink and more • 8-14 ..... **3.87**

Children's–Infants'

Girls' Stretch Slims
- 100% washable nylon
- Full elastic waist • 4-6x
- Brown, Navy and more **2.86**

Boys' Casual Pants
- Half boxer waist
- Striped designs in Lime, Green, Navy and more • 4-6x **3.64**

Little Tots' Training Pants
- Double thickness
- Terry cloth
- Blue, Pink, White • 1-4 years ..... 3 for **$1**

Men's, Boys' Wear

Boys' Dress Pants
- Permanent Press
- Slim fitting
- Sizes 8-18 ..... **1.99**

Boys' Casual Slacks
- Permanent Press
- Boot leg style • Sizees 10-16
- Reg. Woolco Price 4.77 ..... **2.99**

Men's Knit Shirts
- Short sleeves
- Fully washable
- Sizes S.M.L. **2.39**

Men's Cabana Sets
- Terry cloth lining
- Fully washable • Sizes S.M.L.
- Reg. Woolco Price 9.97 ..... **4.99**

Men's Sport Shirts
- See-through style
- Permanent-Press
- Sizes S.M.L. **5.99**

Hosiery

Ladies' Panti-Hose
- Seamless stretch • Sheer
- Beige, Navy, Taupe and more
- One size • Reg. Woolco Price 1.17 ..... **$1**

Young Miss Panti-Hose
- Seamless stretch • Perfect for back-to school • Spice, Navy, and more
- 7-9, 10-11, 12-14. ..... **$1**

Teens' Knee Socks
- Cotton and nylon terry
- White, Pink, Yellow and more
- 8½-11 ..... **.86**

Ladies' and Girls' Sport Hose
- Orlon and nylon stretch • White, Lime, Pink and more • Ideal for school athletic activities • 7-9½, 9-11 ..... **$1**

Boys' Sport Hose
- Cushion foot
- Cotton and nylon • White with Black racing stripe • 8-10 ..... 3 for **1.88**

Men's Casual Hose
- Cushion foot comfort
- Stretch
- Green, White, Navy and more • 10-12 ... **.67**

Men's Work Hose
- Reinforced heel and toe with nylon
- Grey with White topping • 11-12 3 for **2.37**

Cameras

Lloyd's Stereo Tape Player
- Fully portable player for 8 track cartridges • Runs on batteries, A/C or 12v auto • Folds for storage, opens and separates for full stereo effect.
- Reg. Woolco Price 107.95 ..... **89.95**

Philips' Carry Player
- Plays all pre-recorded cassette tapes
- Runs on batteries (not supplied)
- Includes earphone and sample tape. **18.87**

Opemus Enlarger
- Top quality enlarger for all negative sizes up to 2¼"x2¼ • Complete with 75 mm. lens • If you are considering an enlarger this is a very fine buy **69.97**

Jewellery Dept.

Sanyo AM-FM Transistor Radio
- 11 transistor circuit enlarger this is a very fine buy **29.99**

Canadian-Made Free Form Decorative Glassware
- Beautifully coloured and hand formed in fascinating shapes • A terrific wedding or house-warming gift
- Reg. Woolco Price 5.88 ..... **4.76**

Brentwood Electric Alarm Clock
- Made in Canada • By Ingraham Clock Co. • Fully guaranteed
- Reg. Woolco Price 4.88 ..... **3.33**

Fondue Pots
- Two quart capacity with burner, stand and tray
- Available in three popular colors
- A popular way to entertain **4.99**
- Reg. Woolco Price 6.29 .....

Nanaola Digital Clock Radio
- All solid state quality construction • Wakes you automatically to your favourite station
- AM or FM **33.33**
- Reg. Woolco Price 47.66 .....

Hardware – Tools

8" Arbor Bench
- Complete with mitre gauge, fence and blade
- Motor not included, ½ h.p. suggested
- Ideal for the home handyman **28.97**
- Reg. Woolco Price 38.97 .....

Small Parts Holder
- ½ Fully assembled • Sturdy construction • A handy necessity for home and shop
- Ball bearing base **1.77**
- Reg. Woolco Price 2.66 .....

Firebowl Barbecue
- Designed for convenience this B.B.Q. has adjustable grill with glass window and electric rotisserie
- Handy bottom shelf and wheels for easy movement **39.97**
- Reg. Woolco Price 52.77 .....

Stationery — Notions

World Globe
- Made by Rand McNally • Terrain is featured in raised relief • 12"
- Political globe **9.87**

Clip Boards
- Vinyl leather clipboards • Stylish and practical • For note taking or carrying
- Strong, steel spring clip ..... **.96**

Bic Mod Pen Pack
- Pack includes three blue, one black, one red, and one green
- Medium point ..... **.88**

Superior Math Set
- Set of mathematical drawing instruments and pencil • In handy metal carrying case ..... **.63**

Sizzler Set
- Roomy vinyl tote bag and matching motif three-ring binder
- Red, Green, Orange and Black **3.76**

Flite Line Attache Cases
- Scuff resistant • Water repellent
- Light weight • Ideal for the high school or college student **7.67**

North Rite "98"
- Superb styling and craftsmanship
- Package includes second king-size refill ..... **.77**

Binder Set Special
- One three ring binder • 75 ruled refill sheets • 5 index dividers
- 1 clear vue pencil case **1.76**

Ring Binder
- 1" three ring
- Assorted colors
- Vinyl plastic covers ..... **.88**

School Bags
- A quality leather product • From Stuart House
- Two pouches • Buckle fasteners
- Carrying handle and shoulder strap **3.87**

Boston Pencil Sharpener
- Two precision ground steel cutters • Five year guarantee • 4-position mount installation
- Screws included **2.97**
- Assorted colours .....

Typewriter Paper
- 250 sheets of good quality paper
- Ideal for office or student use
- 8½" x 11" ..... **.96**

Reeves Tempo Disc Paints
- No. 12 size • Fine quality paint set
- Twelve assorted colors and brush **1.93**

Tung-Lok Covers
- Six assorted covers • With labels
- Ideal for school or office use ..... **.98**

Key Tabs
- Five exercise books
- With student study guide and time table printed on each ..... **.87**

Make-Up Mirror
- Attractive gold shade finished studing make-up mirror
- Adjustable **2.98**

Sporting Goods

Old Pal Tackle Box
- New removable protector carpet • Shock absorbent
- 3 trays • Spill proof safety catch
- Reg. Woolco Price 9.97 ..... **8.87**

Rhys Davis Herring Hook-Ups
- Choice of Minnow, Strip, Super Strip, Herring
- Reg. Woolco Price 1.35 ..... **.99**

Coleman Fuel
- For use in lanterns, lamps, gas stove and catalytic heater
- Reg. Woolco Price .59 qt. ..... **.48**

Swim Fins
- Watersport fins
- Small. Reg. Woolco Price 6.47 ..... **4.27**
- Medium
- Reg. Woolco Price 6.97 ..... **4.57**
- Large
- Reg. Woolco Price 7.47 ..... **4.97**
- Ex. Large
- Reg. Woolco Price 7.97 ..... **5.27**

Mustang Floater Jackets
- Made in Canada. • Accepted by Workmen's Compensation of B.C.
- Drip Dry **31.97**
- Reg. Woolco Price 38.87 .....

Housewares

Completer Setting
- Fine English Ironstone • Detergent proof • Covered sugar, creamer, platter, open vegetable dish
- Reg. Woolco Price 9.97 ..... **8.67**

Corning Ware Twin Set
- Consist of 1 only 48 oz. and 56 oz.
- Saucepan with cover **6.97**
- Reg. Woolco Price 8.88 .....

Coffee Mugs
- Fine English stacking mugs
- Variety of colors and designs **.67**
- Reg. Woolco Price .97 .....

English Mugs
- Large and colorful assortment
- Decorative stylings and shapes **.47**
- Reg. Woolco Price .67 .....

Beverage Glasses
- Consists of 6-11 oz. beverage glasses **.97**
- Reg. Woolco Price 1.47 .....

All-Purpose Cloths
- 10—100% cotton cloths per package
- The cloth you don't have to throw away **.87**
- Reg. Woolco Price $1 .....

Javex
- Bleach for the unbleachables • For colors, synthetics, permanent press, wool • All washable fabrics • No chlorine **.57**
- Reg. Woolco Price .77 .....

Hat Rack
- 10 handy pegs for coats or hats
- Made of sturdy wood construction **.56**
- Reg. Woolco Price .88 .....

Mug Stands
- Colorfully decorative mug stand
- Holds up to 6 mugs **.67**
- Reg. Woolco Price .97 .....

Garden Centre

Brentwood Lawn Mower
- 22" Deluxe mower with 3.5 h.p. Briggs & Stratton 4-cycle engine • 7" wheels
- Deluxe height adjusters **63.77**
- Reg. Woolco Price 89.97 .....

Isotox Garden Spray
- "Ortho" Isotox garden spray kills insects such as aphids, mites, leaf-eating caterpillar and many other insects with sprayette **5.97**
- Reg. Woolco Price 9.94 .....

Tank Sprayer
- Compressed air tank sprayer
- For spraying vegetables, potatoes, vines, trees, weed killers, insecticides, etc. **9.97**
- 1½ gallon capacity .....

Comet Forks
- Comet garden fork with "D" handle
- Made of sturdy well-constructed metal **2.67**
- Reg. Woolco Price 3.27 .....

Shrubs
- Evergreen flowering shrubs in 2 gallon container
- Consists of Camellias, Obtusa, spreading Junipers and many more **2.37**
- Reg. Woolco Price 2.97 .....

Root Stimulator
- "Up Start" Root Stimulator 5-15-5 • Plant starter for roses, bedding plants, trees, shrubs • Reg. Woolco Price 1.27 ..... **.97**

Maxi Crop
- Maxi Crop by "Reindeer," seaweed in soluable form
- Has advantages for all plant life 2 for **1.37**
- Reg. Woolco Price .79 .....

Hedge Trimmer
- Deluxe power house hedge trimmer • With easy to handle double cutting blade
- Lightweight and balance handle **17.88**
- Reg. Woolco Price 22.97 .....

Ortho Fertilizer
- Pelleted in 5 lb. carton • Choose from general purpose, Evergreen, Tree and Azalea and more **.93**
- Reg. Woolco Price 1.27 .....

Pruning Shears
- Pruning shears by "Ordex" • Anvil type
- Double edged, razor sharp, plastic coated handles • Reg. Woolco Price 2.27 **1.77**

Luggage – Music

Flyte Bag
- Men's and ladies' stylings
- Navy Blue only **15.88**
- Made from 100% nylon .....

Student Guitar
- Six string • ¾ size — 18 frets
- Pick guard • Steel reinforced neck **12.95**

Melo-Sonic Organ
- No. 350 transistorized portable organ • Built-in Rhythm, Master, base and balance control, tempo boost
- With amplifier **499.95**

OPEN MONDAY TO FRIDAY 10 A.M. TO 10 P.M. AND SATURDAY 9 A.M. TO 10 P.M.

Personal Shopping Only Please!

Flannelette Blankets
- White with pink and blue border • 70" - 90" • Whipped ends • Reg. Woolco Price 4.86 **3.86**

Woolco Blended Blankets
- Cotton and viscose
- Satin binding • 72" - 84" **3.99**
- Reg. Woolco Price 4.43 .....

Sewing Basket
- Sturdy wicker construction, with legs
- Handy lift-out accessory tray
- Fully lined interior **7.88**
- Reg. Woolco Price 11.99 ....

Shop Early While Quantities Last!

TOWN AND COUNTRY SHOPPING CENTRE, DOUGLAS ST. AND SAANICH

MORGAN HI and LOIS KERRY DRAKE

ARCHIE LIL ABNER

JUDGE PARKER

BLONDIE

RIP KIRBY

POGO

MARY WORTH

M.V. CHESNUT

Ripen on Vine

Many times in this column I have discussed the advantages of home-grown vegetables and fruit over store-bought foods.

With fruit and berries, and especially with tomatoes, commercial growers must necessarily pick 'em on the green side, for ripe fruit won't travel to market without being battered into a mass of mushy pulp. The home-grown stuff, though, can stay on the tree or vine or bush until dead ripe, and the difference in flavor is indescribable.

★ ★ ★

With most of the vegetables, it is the other way round. Commercial market gardeners, if they want to keep one jump ahead of the sheriff, must keep their vegetables growing until the last minute, to make big, impressive specimens that sell well in the stores and get more pounds or bushels to the acre.

The home gardener has no such economic problem. He couldn't care less how his crop is going to bulk out, and he can afford to pick his beans and peas and carrots at their immature and succulent best.

Only too often, however, the novice gardener throws this advantage out the window by waiting too long before gathering his vegetables. The beans get tough and stringy, the beets hard and woody, the radishes pithy or hollow or unpleasantly hot in flavor, and the peas as hard as buckshot.

★ ★ ★

You've never really lived until you have pulled a mess of golf-ball size beets, boiled them until tender and served them with a dab of butter. Or better still, serve them Polish style, in a sour cream sauce. Young beets are sweet and delicious raw, too — try a slice next time you are washing and preparing a batch — and make a welcome addition to the salad bowl. Young beet tops, too, picked before they get buggy and weatherbeaten, can be boiled and served with butter and a few drops of vinegar, and are far more tasty than the finest spinach.

Peas should be picked as soon as the seeds have formed and definately before the pods have lost their youthful figures and have become bulgy. At this stage, peas are tender, juicy and sweet; leave them just a little longer and they start to harden. These tough specimens can be softened by prolonged boiling, but the flavor is gone forever.

Pick peas regularly and methodically, and use both hands. Young, lettuce seeds should always be sown little and often to avoid wasteful gluts. immature peas don't come away too readily, and you could easily pull the vine clean out of the ground with an impatient, one-handed jerk. Take the strain with one hand and pick with the other.

★ ★ ★

Look carefully for pods concealed by the foliage, inside the curtain of vines for, if these are missed and allowed to mature and ripen their seeds, the vines will quit bearing. This goes also for the green and yellow snap beans — pick frequently, pick young, pick two-handed, and get them all.

Store-bought mature carrots are good: in fact, they are probably considerably better than the ones you grow yourself for winter storage. Baby carrots are something else again, and I don't think the Chesnut family would bother with carrots at all but for the wonderful flavor of the little fellows, not much bigger than your middle finger.

Head lettuce should be cut as soon as the plants have hearted up, for the leaves have a tendency to acquire a bitter flavor if allowed to grow beyond their peak of succulence. This is why

ART BUCHWALD

Bottling Up News

Art Buchwald took off for Tahiti before anyone could catch him. He left behind what he claims are some of his more memorable columns.

There has been a lot of talk about news management in the government these days, but if you go through history you can find that every presidential administration tried to manage the press in one way or another. I found an old transcript the other day of a press briefing between Abraham Lincoln's press secretary and White House reporters, which shows that even in those days attempts were made to bottle up vital news of interest to the public.

★ ★ ★

Here are excerpts from it:

Question: Mr. Nicolay, yesterday the president gave a speech at Gettysburg, and he started it out by saying, "fourscore and seven years ago our fathers brought forth on this continent a new nation." Sir, would you mind telling us the names of the fathers he was referring to?

Secretary: I'm sorry, gentlemen. I can't reveal the names at this time.

★ ★ ★

Question: The Saturday Evening Post, which is published in Philadelphia, said he was referring to Washington, Jefferson, and Franklin. Is that true?

Secretary: That's just conjecture. The president is not responsible for everything written by his friends.

Question: The president said yesterday in the same speech that the country was engaged in a great civil war, testing whether that nation or any nation so concieved and so dedicated can long endure. He didn't say how he intended to win the war. Does this mean he has a no-win policy?

Secretary: The president in his speech was only concerned with the battle of Gettysburg, which incidentally we won. The department of war will give you full details on other battles.

Question: The department refuses to give us any information. We don't know how many troops were used at Gettysburg, who commanded them, or how many casualties there were. All we were given were some lousy photos of Confederate gun emplacements. How can we be sure the confederates still don't have artillery hidden in the hills around Gettysburg?

Secretary: We have constant surveillance of the hills. To the best of our knowledge, all southern artillery pieces have been removed.

Question: What about Confederate troops? There are an estimated 17,000 in the area.

Secretary: We have the South's promise they will be removed in due course.

★ ★ ★

Question: Mr. Secretary, why didn't Mrs. Lincoln go with the president to Gettysburg?

Secretary: Mrs. Lincoln feels that her place is at home with her children. But she did send a telegram.

Question: In talking about the government of the people, by the people, and for the people, did the president have any particular group in mind?

Secretary: Not to my knowledge, gentlemen. But I'll check it out just to make sure.

Question: Mr. Secretary, didn't the president in his speech yesterday indicate he intended to manage the news?

Secretary: In what way?

★ ★ ★

Question: He said, "The world will little note, nor long remember, what we say here." It seems to me in the phrase he was intimidating the newspapermen who were there.

Secretary: I don't think you have to interpret the speech in that manner. The president's remarks, written on an envelope, were off the cuff, and he felt there was no reason to be quoted. An official version of his speech will be made available to the press in due time, as soon as the president has a chance to go over it again.

Learn Patience

DR. STUART ROSENBERG

A wise teacher urged his students to learn patience and thus store energy in order to live with life's questions. "Try to love the questions themselves," he urged. "Have courage for the extraordinary, the unheard of!"

Unfortunately, most of us have been schooled differently. We cannot live with unsolved questions because we consider this a sign of weakness, not strength.

And if we are weak, how shall we win? "To win" is the greatest of all the modern Commandments.

Consider this press interview with a star football player of an American Ivy-League university. Quoth he: "I love to get the ball. I love contact. I'd much rather hit somebody, slam through the line, than make a long gain out in the clear."

"Football is like the game of life; I believe that you're always pitting yourself against somebody else. You're running against his strength; your strength against his. If you don't hit a guy, if you don't beat him, he'll beat you — fo a job, for marks, for three yards."

"That opposing player could be my blood brother, but he's in another uniform and he's my enemy during the game."

"My high school coach taught me that the man who hits hardest wins, and when you hit a man hard he hurts more than you do. And I want to win!"

There's the rub. "I want to win!" That, in a single exclamation, sums up our North American civilization, and it gets in the way of patience, love, and of our living with other human beings.

Parents want their children "to win" — to be popular, to get ahead, and often it matters not at all what price such glories!

Men of affairs, even those who should long ago have been secure, keep defending their territory. They too worry and fret that they may not win. And the longer their coast-line, the more territory at stake, the fiercer their battles.

The passions that cause us to arise each day, praying, "Let me win, today, O Lord!" are deeply at the heart of many personal anxieties, community tensions, surely underly much of the world's conflicts.

We need to move our minds up to a height where winning becomes less worthy a victory, than surviving in peace and harmony with ourselves and our neighbors.

Crazy Old Maxims? *They're Right On*

No Dread of Bad Times

By DENNIS BRAITHWAITE
From Toronto

There's a lot of depression talk around right now, and though I don't take any comfort from it I don't live in dread of bad times, either.

The longer I live, and it's getting pretty long, the more I am convinced that all the crazy old maxims about the virtues of adversity and the emptiness of material pleasure are right on. Oh, I know, liberal dogma long ago branded such precepts as Uncle Tomism, but who pays attention to liberal dogma any more?

★ ★ ★

Ask yourself — have TV, automatic transmissions, dishwashers, frozen foods, dirty pictures, stereo records, instant coffee, fake butter, fake cream, fake wool and cotton, made you any happier? Will you ever get the same kick from a multi-filtered, king-size cigarette that you got from rolling your own with Ogdens Fine Cut?

Is it really satisfying to eat a steak that's been scorched and tanned in the fumes from oil-soaked briquets? Wouldn't you rather have one that had simmered in a big frying pan at the back of a wood-burning stove for an hour or so, and served with its own onion gravy? Can you really down that stuff they call baker's bread these days? Have you forgotten what home-made bread tasted like?

In a depression, steaks are hard to come by, and round steak is about the best you can hope for. So people are forced to get by on such cruel fare as home-made vegetable soup, home-made beans with molasses, rice pudding with raisins, pot roast with pan-baked potatoes and roasted onions, chickens fried, boiled or roasted, stewed prunes or rhubarb, omelets, warmed-up wieners cooked on a stick, buckwheat pancakes with syrup, muffins, biscuits, oatmeal cookies, home-made preserves and pickles — all that terrible stuff.

Families know each other when times are tough. The kids usually stay home longer, the money they pay as board helping to keep the house going and enabling the younger ones to stay in school at least until they learn to read and write. You never have enough of anything, except hope. You are forced to live on imaginings and then one day, years later, you come to realize that those were the best days, that when you finally got it all it wasn't what you expected it would be, that in fact it doesn't mean a damn.

★ ★ ★

Yes, yes, I know I am looking backward and that those days will never return. But do you like these days any more than I do? Wouldn't you trade what you have for what you had then? And, if you are young and never had it, doesn't it sound pretty good?

Of course the next depression will be different from the last one. But it won't be so bad, believe me; in fact it will be good, it may be very good. It may be the best thing that ever happened to us.

Let's hope we all live to see it.

UBC Student Leads Junior Field

OAK RIDGES, Ont. (CP) — An 18-year-old University of British Columbia student from Haney, B.C., has the first-round lead in the 1970 Canadian junior women's golf championship because she kept out of trouble.

Holly Botham Wednesday shot a five-over-par 79 at the Summit Golf and Country Club for a three-stroke lead over Donna Sears of Summerside, P.E.I.

The well-wooded course proved tough for most of the field of 85 as only six managed 18-hole scores of 89 or better.

OTHERS LISTED

The others were Carole Morrissey, 17, Penticton, B.C., 86; Calgary's Carin McBean, 15, 87; Sandra Baker, 18, Fostoria, Ohio, 88, and Regina's Brenda Prosofsky, 16, 89.

"You can get into a lot of trouble on this course," said the leader, "but I kept straight. It's a super course, I just like playing it. It's not short (6,086 yards) and the greens are tricky."

Miss Botham said she was surprised the scores were so high. "I think the kids are trying hard and ending up out of bounds. But, I kept straight, that's my secret."

Miss Botham managed birdies on the first, ninth and 13th holes and collected eight pars.

Lisa King, the 18-year-old defending champion from London, Ont., and recent Ontario-junior winner, was back in the pack at 90, 16-over-par. She was 46 for the first nine holes, eight-over-par and lost eight more strokes to par on the back nine.

Miss King slipped away without any comment on her round. An hour later, while most of the golfers were frolicking in a swimming pool, the titleholder was slogging away on the practice tee.

Coast Team Has 15-Stroke Edge

OAK RIDGES, Ont. (CP) — Strong starts by Holly Botham of Haney and Penticton's Carole Morrisey Wednesday gave British Columbia the lead after 18 holes of play in the Canadian junior women's inter-provincial team golf competition.

Miss Botham shot 79, five-over-par at the Summit Golf and Country Club, for first place after one round of the 54-hole individual championship and Miss Morrisey had 86, seven strokes off the pace for third place.

The inter-provincial team event concludes today with a second 18 holes and the West Coast entry has a 15-stroke advantage over Ontario, the defending team champions in aggregate low gross category for the Ada Mackenzie Challenge Trophy.

All 10 provinces are entered with three golfers to each team. The best two gross and net scores each day count for the aggregate totals.

British Columbia carries a gross score of 165 to 180 for Ontario. Pam Mackay of Ashburn, Ont., and Lisa King, the defending individual champion from London, Ont. both scored 90, 16 over par.

New Brunswick, 1969 winners of the Mary Pyke Rose Bowl for team aggregate low net, is third in gross play, three strokes behind Ontario.

Sackville's Ruth Maxwell managed 90 and Lise Vautour 93, giving New Brunswick a 183 total.

Prince Edward Island is fourth with 184. Donna Sears of Summerside, second in individual play, shot 82 and team-mate Nancy Berrigan of Charlottetown finished with 102.

Alberta, Manitoba, Nova Scotia and Quebec share fifth spot at 185 while Saskatchewan, 191, and Newfoundland, 201, trail the field.

U.K. Cricket

LONDON (AP) — Scores of English cricket matches Wednesday:

Nottinghamshire 324 for 3; Warwickshire 23 for no wicket.

Gloucestershire 216 for 6; versus Surrey.

Derbyshire 264; versus Lancashire.

Somerset 188 for 8; versus Worchestershire.

Kent 207; Middlesex 87 for 5.

Hampshire 130; Sussex 40 for 1.

Whalley Wins

SURREY (CP) — Whalley Little Leaguers whipped North Burnaby, 10-5, Monday to claim the right to represent British Columbia in the national Little League baseball finals at Stoney Creek, Ont., Aug. 10-15.

Shop and Save Thursday 9 a.m. to 9 p.m.

EATON'S

Sale of Home Furnishings

New Viking Two-Door Side by Side Frost Free, Refrigerator-Freezer Buy Now at Extra Special Savings

Save money — save time: it's completely frost free. Check bonus features that make our new 2-door Viking Refrigerator-Freezer our fast selling food centre: 18.5 cu. ft. total capacity; 12.3 cu. ft. refrigerator section, 219-lb. zero zone freezer. Large 20.2-qt. porcelain crisper. Large porcelain meat drawer. Storage doors in both sections. 3-way butter conditioner. Thin wall fibreglass insulation. Cantilever shelving. Slide-out food basket in freezer. Model 18S101.

EATON'S Special each, **499.95**

Store Information 382-7141

Avocado or Gold, 10.00 extra

Major Appliances, Main Floor, Home Furnishings Building

TEE OFF ON GREAT BUYS IN SPORTS EQUIPMENT...

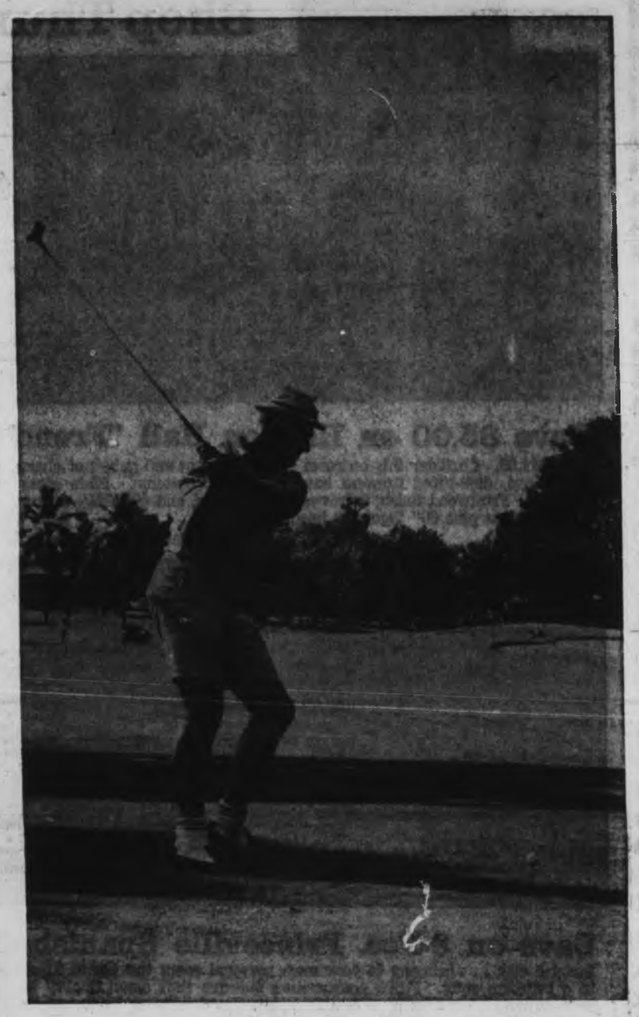

READ TODAY'S CLASSIFIED ADS

If you're looking for a sporting proposition, check the Classified Ads in this newspaper. You will find a wide selection of great values both in new and like-new golfing equipment, water skis, surfboards, camping equipment, boats, trailers, fishing tackle, motors, scuba gear, tennis racquets and much more.

Besides being fun, browsing through the Classified Ads is the smart way to save your time, effort and money, too.

Turn to the Classified Section Right Now, and Get Set for the Wonderful Summer Months!

VICTORIA DAILY NEWSPAPERS

CLASSIFIED ADVERTISING

PHONE 386-2121

Maddox Wants Ride on Nerve Gas Train

ATLANTA (UPI) — Gov. Lester Maddox said Wednesday that just to prove it's safe, he wants to ride atop that controversial train scheduled to haul deadly nerve gas through Georgia.

Maddox also said he hopes Macon Mayor Ronnie Thompson will change his mind about barring the train from passing through that city, but predicted the army will reroute it if Thompson persists in his demand.

The Macon mayor, who said earlier he would use his emergency power to halt the train at the city limits for 72 hours as a means of protest, is scheduled to meet today with army officials to discuss the matter.

Gov. Albert Brewer of Alabama said "we're glad to get the stuff out of Alabama. "If the mayor of Macon blocks it, he's going to be stuck with it."

Top army officials said Wednesday in Washington that deterioration of some of the nerve gas may already have "reached the danger point" and thus there is no alternative but to ship it across the South for burial at sea.

Trains are scheduled to move out from Anniston, Ala. and Lexington, Ky. to take the gas bombs, encased in concrete and steel, to Sunny Point, N.C., where it will be hauled some 250 miles out to sea and dumped in 16,000 feet of water.

Gunderson Trial Aug. 12

VANCOUVER (CP) — Trial date of Aug. 12 was set Wednesday for Einar Gunderson, Vancouver accountant and former Social Credit finance minister, charged with hit and run in connection with a traffic accident July 21.

Gunderson, 71, also charged with having a .14 per cent alcohol reading, was summoned 10 days after an accident on Granville Street.

Man Wins Car

G. H. Dobson of Duncan is holder of the winning ticket drawn Saturday for a car from Britannia Branch, Royal Canadian Legion, Victoria.

EATON'S

Sale of Home Furnishings

Shop Thursday-Friday 'til 9 p.m., 5:30 p.m. Saturday

Save 85.00 on Haddon Hall "French Provincial"

Reg. 644.00. Consider this bedroom suite with tops and gables of cherry veneers. Dovetailed, centre guided, dust-proof drawers have mahogany bottoms. Plate glass mirrors are on adjustable hangers. Fruitwood finish, 9-drawer, 65" Dresser, and 47"x32½ mirror, roomy 5-drawer Chest plus 60" 'figure 8' headboard. **Sale, 3-pce. suite 559.00**

Matching Night Table. **Reg. 99.00, Sale, each 79.00**

Save 70.95 on High Back Modern 2-Pce. Suite

Reg. 499.95. The heavy, textured, tweed cover and deep-tufted back with No-Sag spring construction fit the family home or the bachelor apartment. Reversible cushions are Kodel wrapped and there is a quilted satin deck. Walnut arm trim and legs complete the modern style features. Avocado, Pepper, Rust, and Blue/Green. 87" Sofa and 32" Chair. **Sale, 2 pces. 429.00**

Contemporary Style Tables. Simple, classic lines for any decor, with rich-looking hand-rubbed Walnut finish on easy-care Arborite top. **Coffee Table, 57x20"; Lamp Table, 19x28".** **Sale, each 49.00**

Save on 3-Pce. Princeville Spanish Oak Suite

Spanish Oak . . . bringing to your most personal room the poetic furnishing beauty by Princeville, in a bedroom suite. Extra construction features that mean quality include: antique pulls, heavy moulded front, drawers have centre guides, and dovetailed front and back. The Spanish influence comes your way with Mediterranean thought in a three-piece suite that includes: Triple dresser, 72x31x18" and Mirror, 31x44"; Door Chest, 35x46x18"; Panel Headboard, 54/60". **Sale, 3-pce. suite 413.00**

Matching Night Table. **Sale, each 54.99**

Save 100.50 on Traditional Chesterfield and Chair

Reg. 549.50. Tradition in your living room at a price that meets your budget. No sag 3" Super soft poly, deep tufted back. Custom crown cushions. Super loop seat spring construction. Soft, front edge with box-pleated skirt. Elegant Matelasse cover in Blue/Green, Cognac, Oyster or Orange. 3-Seater Sofa and Chair. **Sale, 2 pces. 449.00**

Spanish Style Tables by Peppler. Complementing any decor with their classic and appealing lines. Cocktail Table, 56x21", or End Table with 2 drawers, 24x28x21". **Sale, each 99.00**

Furniture, Second Floor, Home Furnishings Building

Illustrated Top to Bottom

Simmons Heirloom Quilt Top

Relax on a 512 Adjusto-rest coil constructed mattress with pre-built borders, air vents and cord handles. Quilted with ¼" Poly foam for luxury sleeping. Matching 88 coil box spring, pre-built border. 3/3 or 4/6 Mattress or Box Spring in Standard Length. **Sale, each piece 69.00**

Dreamland Foam Quilt Unit

Complete sleeping comfort priced to fit any bedroom budget. Features Dreamland scroll-quilted foam top mattress with adjusto-rest coil construction, pre-built border. Matching box spring. 3/3 size only. **Sale, complete set 79.00**

20.95 Off Sealy Queen Size

Reg. 179.95. Perfect Rest, the 312 coil, firm yet resilient spring constructed mattress that's foam quilted to cover for surface cushioning. Handsome rayon damask cover. Includes matching box spring. Queen size, 60x80". **Sale, 2-pce. unit 159.00**

Reg. 69.95. Standard length, 3/3 or 4/6 Mattress or Box Spring. **Sale, each piece 54.99**

Save 5.95 on Super Ease

Reg. 54.95. Diamond quilt foam mattress with 312 coils for firm even support. Pre-built border. Matching 63 coil box spring has heavy duty frame. Standard length, 3/3 or 4/6 Mattress or Box Spring. **Sale, each piece 49.00**

Vinyl 39" Headboard with brackets. **Sale, each 9.99**

Furniture, Second Floor Home Furnishings Building

Woodstock

"No one who was there will ever be the same". The festival was so great it had to be shared. Make contact with the joy and sharing spirit that is Woodstock. Joe Cocker, Crosby, Stills, Nash & Young, John Sebastian, The Who—they're all here complete with impromptu rain chants on the **3-disc LP album** from the original soundtrack. The movie's coming. See it! The album continues the experience. Buy it. **13.98**

Records, Main Floor, Home Furnishings Building

Viking Entertainment Specials

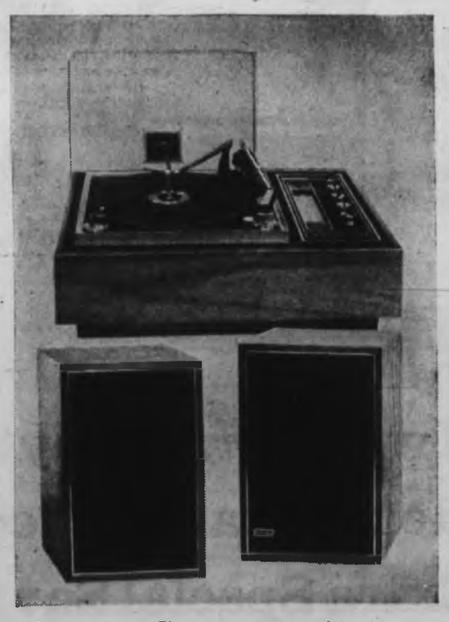

Stereo Components

Viking stereos as you want — a solid state modular unit with AM/FM stereo radio, 4-speed stereo changer and 11" turntable. Matched speakers with 6" twin cones. Smoked see-through dust cover protection. Finished in oiled walnut veneer. Bass/treble and balance controls. AFC switch prevents drifting on FM radio. A must for stereo sound buffs. **Sale, each 189.99**

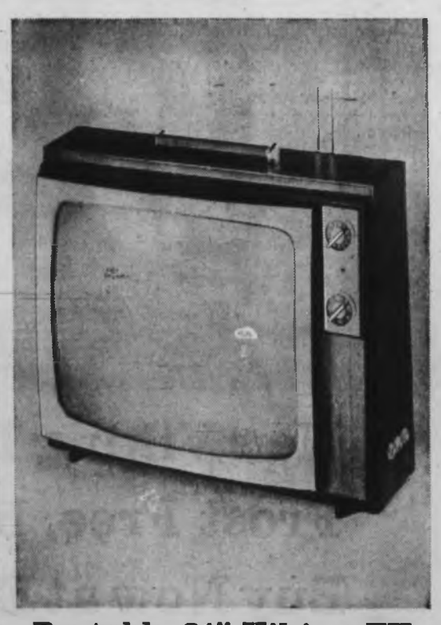

Portable 21" Viking TV

Tote it around the house, or plug it in outside, our big screen set with 212 sq. in. tube gives you a picture as soon as the set is turned on. Precision crafted VHF tuner and solid state UHF tuner. Pre-set fine tuning eliminates adjustments each time you change channels. High gain I.F. amplifier brings in weaker signals clearly. (Handy if you're vacationing). Front mounted 6"x2" speaker. Model No. AOP4482IU. **Sale, each 199.99**

Home Entertainment Centre, Main Floor, Home Furnishings Building

Use Your Handy Eaton Account...Sale Continues till August 15

REAL FEAR

Agoraphobia Sufferers Offered Help

By HELEN MORRIS

An organization called Se-Cure (self-cure) is being formed in Victoria to self-help people who suffer agoraphobia — an intense fear of leaving their homes.

Agoraphobia is described by Burnaby Mental Health Clinic worker Cliff Akin, who initiated the Se-Cure program in Vancouver, as "nervous tension while out of the home."

"Such tension, we feel, exists as an exaggeration of normal unnoticed tension which can be detected in minor degrees within everyone while they are in situations other than those in which they are perfectly secure."

The sufferer becomes "sensitized" to this quite-normal unconscious tension. He becomes constantly apprehensive — expecting the tension which a non-agoraphobic person might experience, but not be aware of.

★ ★ ★

He begins by being afraid of going into an unfamiliar situation, of leaving home; and may become so sensitive to his fear that even the thought of leaving home brings on dizziness, fainting spells, perhaps excessive perspiration — and panic.

There is no single cause for agoraphobia.

It may accompany psychological problems, or nervous fatigue. It may be a symptom of a psychological problem, and so treatable when the problem is treated.

Or it may have been brought about by a specific fear. Victoria Canadian Mental Health Association's Dennis Horgan explains:

"It can be a sensitization to a real fear.

"Perhaps a woman broke her leg in a supermarket. Long after the leg healed she refuses to go into that specific supermarket. Then she refuses to go into any supermarket.

"Eventually she may be afraid to leave her house at all, and in extreme cases she may become confined to a single room of her home."

Agoraphobes, says Horgan, are most often women because they have more opportunity to escape into the home.

"A man has to go out to work. He may go to work and then home again on the same route — he can't deviate without experiencing panic, but he still gets out of the home."

★ ★ ★

An agoraphobe becomes an expert excuse-maker. Four out of 10 people who had said they would be out to Victoria's first Se-Cure meeting Monday night couldn't make it. By Tuesday Horgan had talked to at least one woman who said she had a cold.

Participation in a radio talk show by Horgan and two Vancouver Se-Cure organizers last week produced 22 phone calls from people suffering from agoraphobia. Horgan said that list was shortened to 14 who suffered no other serious psychological problems.

Horgan says he sees the role of Canadian Mental Health as "a catalyst to help initiate Se-Cure, but not to run it."

He's using his office to organize Se-Cure meetings, to get the organization started, but then CMHA will bow out.

★ ★ ★

"People who suffer from agoraphobia," Horgan says, "aren't what we call mentally ill.

"But they must re-learn social behavior. They have to start from the beginning, learning how to relax when they are out of their homes, away from complete security."

So Se-Cure helps. An agoraphobe learns by meeting with others suffering the same complaint that he is not alone, that he is not going insane (a common agoraphobe's fear) and that he can help himself.

Just making it to a Se-Cure meeting is part of the cure. Staying until the end is part of the cure.

★ ★ ★

At meetings agoraphobes discuss goals they set for themselves. It may be a trip to a department store for an agoraphobe is afraid of crowds, or it may be talking over the fence to a next-door neighbor for someone afraid of person-to-person contact.

Or it may just be walking around the block. It's better to go around the block than to a point and back, because going back can bring an acute sense of relief, a running back into the problem.

—William E. John

It's 'safer' for some

She Stays Home, Afraid to Go Out

For a while Mrs. A couldn't leave her yard unless she tied a rope to the fence and — holding on with both hands — carefully followed the rope to its conclusion and back again to her fence.

Even psychologically tied to what she calls "her leash" she was terrified to take those few steps from the security of her own home.

Mrs. A is one of thousands of people (more than 100,000 in Britain) who suffer from agoraphobia — the fear of leaving the safety and security of home; the dictionary defines it as a fear of open spaces.

She Didn't Know

Mrs. A has been confined to her home for three years. She says her symptoms — panic, clammy palms, dizziness when confronted with the outside world — get better, then worse.

Like many agoraphobes, her condition was sparked, she thinks, by a specific incident:

"I've had a heart condition for a number of years. I think this aggravated it. For years I knew I had it, but I couldn't make the doctors believe me; but I was still afraid of going out for fear I'd have an attack.

"But now the doctors have confirmed my heart condition."

Mrs. A thinks she suffered mild agoraphobia for a number of years — before her heart condition was confirmed — without recognizing it. Then, about three years ago, an incident made her sensitive to her fear:

"It happened in a store downtown. I got dizzy and almost fainted, and fell down an escalator."

A doctor diagnosed and treated her for a physical disease she didn't have, she said.

The condition got worse. She was admitted to hospital, "and even they didn't know what I had."

About a year ago she decided she had to conquer her fear of the outside. She planned for months to handle a booth at a local bazaar. The day before the bazaar — she had all her work done, and the booth ready to go — she was ill with the flu.

"But I guess it was the agoraphobia," she says.

Day at Time

"I don't set myself date-goals now. I believe it has to be one day at a time. Like last night . . . I didn't know if I'd be able to make it to that meeting or not (Victoria's first Se-Cure meeting for agoraphobes).

"But I got there, and I managed to sit all the way through it. But I was sure ready to leave when it was over."

Another agoraphobe who attended the meeting experienced the same panic.

"I guess three people who said they'd be at that meeting didn't show," says Mrs. B. "I know how they felt. I was tempted not to go myself, but I made myself and I made myself sit through it all."

Mrs. B thinks her agoraphobia stems from constant worry over her children. "My doctor says I worry too much about the kids. I know the agoraphobia eased off for a while last winter and then got worse again when the kids came home for the summer. That has to change."

Psychiatrist Tried

"When I first got agoraphobia," (about three years ago), says Mrs. B, "I didn't know what it was. I had a few sessions with a psychiatrist and they didn't help at all.

"All I knew was that I was afraid to go out and afraid to be in crowds.

"I can still go to my children's baseball games — but I don't sit in the grandstand. And that's about the only thing I'm able to get out to."

"I'm one of the fortunate ones; my husband is really understanding. But I feel guilty, too, because I feel like I'm restricting him. I make arrangements for him to go out shooting pool with the guys, but it would be better if we could go out together again.

"I'm just hoping Se-Cure will do something."

Air Crash Hurts Two

Maynard Blaauw, 26, of 8545 Alec, Saanichton, was reported in satisfactory condition in Harrison Hospital, Port Orchard, Wash., and William V. Burnham, 34, of 8194 Alec, Saanichton, was reported in satisfactory condition in St. Joseph's Hospital in Tacoma, Wash., with undetermined injuries received Wednesday night when their plane crashed after takeoff from Port Orchard Airport.

Tennis Tourney Pulls in 400

About 400 boys and girls from 10 to 18 years old will participate in the annual Greater Victoria public parks unior tennis tournament from 9 a.m. to 5 p.m. Thursday and Friday in public tennis courts throughout the Greater Victoria area and from 8:30 a.m. to 11:30 a.m. Saturday at the Beacon Hill Courts.

City Wins Hospital Deadlock

The deadlock between the provincial government and the city of Victoria over further development at St. Joseph's Hospital has been broken in the city's favor, Mayor Courtney Haddock said Wednesday.

"The solution is a land swap," he said. "We'll be closing parts of Collinson and Humboldt to allow them (the regional board) to assemble their site and in return we'll be given a 66-foot easement (between the two sections of an expanded St. Joseph's) for the possible extension of Belleville Street if and when it is ever needed.

"Now we'll be sure there won't be a hospital building straddling Belleville Street."

★ ★ ★

Haddock said the agreement had been worked out with provincial authorities Tuesday afternoon. Highways minister Wesley Black was acting health minister for the negotiations, Haddock said.

The agreement was signed by St. Joseph's officials Wednesday morning, he said, and a special Victoria council meeting has been called for this morning for its approval.

Under the agreement costs of moving services such as hydro and sewers will be considered part of the cost of the hospital instead of being borne by the city alone, Haddock said.

Another point, Haddock said, is that any land that may have to be purchased by the city later will be purchased at 1970 prices.

"I'm very happy we've found the solution and come to complete agreement," he said. "I didn't want to hold anything up, but it's my job as mayor to look after the interests of the people of Victoria.

"All we were asking for was the option to remain open. We didn't want to be put to the very high expense of an overpass and underpass on Blanshard."

★ ★ ★

Haddock said he thought the provincial government had changed its mind and decided to allow the extension because "it began to appreciate the problems of the city."

There should be no further delays, he said.

"Health Minister Loffmark called and told me he would agree to anything that was accepted by the acting minister," Haddock said. "He told me he would prefer to see the hospital scrapped altogether than to see it held up any longer."

In a 1968 referendum, regional voters approved the addition of 150 extended-care beds at St. Joseph's Hospital. The following year, the regional board agreed to purchase the St. Ann's Academy site for the extension.

In December of 1969, however, Loffmark advised the board he would not allow work to proceed if the hospital site was to be split by an extended Belleville Street.

Toastmasters Win Honor

The province of British Columbia, District 21 of Toastmasters International, has been recognized as one of the Toastmasters' president's Distinguished Districts for 1969-70.

This was the text of a telegram received by District 21 Governor David Brown, 2096 Falkland Place, Oak Bay, who will attend the International Convention of Toastmasters in Portland, Oregon this month to receive the first-time award for B.C.

Seen In Passing

Larry Scott arranging a wall display (He is the manager of a paint store and lives at 2322 Tanner Road, Central Saanich, with his wife, **Judy**, and their 1½-year-old daughter, **Polla**. Larry's hobby is watching sports events) . . . **Ann Wilson**, from Winnipeg; visiting her sister and relatives in Victoria . . . **Jeannie Locatelli** baby-sitting . . . **Wendy Mudrak** back from a restful vacation . . . **Walt Creed** setting up a softball game . . . **Ann Nelson** missing a picnic by sleeping in . . . **Bernie Reay** hunting for friends at Sooke potholes . . . **Margo Customs** washing her car . . . **Vi Tomlinson** and her son, **Brian**, enjoying a holiday . . . **Ross Wymore** and **Bob Cave** doing a favor for a friend . . . **Jim Arnold** driving his car . . . **Don Robson** visiting Victoria . . . **Barb Mowat** leaving for Scotland.

Larry

'Never Give Reason'

Dress Rules For Tenants Not Advisable

Apartment managers would be ill-advised to post dress regulations or to advise tenants they are being evicted because of their appearance, according to a teacher of an apartment management course.

★ ★ ★

"I advise my student body most emphatically never to give a reason why they issue an eviction order," said John Woods, who teaches at the Institute of Adult Studies.

"The law does not compel them to do this."

★ ★ ★

Woods warned that managers who exercise too much control by written rules are "in danger of rendering the rental contract invalid and voidable" and suggested instead a loose form of contract.

"The rental agreement includes no written rules or warnings but simply lists the more important privileges of the tenant and the obligations of management," he said.

"For example, the most prominent privilege referred to is 'freedom from nuisance' and the most prominent obligation is 'the prevention of nuisance by one tenant of another.'

★ ★ ★

"The word nuisance is possible of very wide interpretation and can be used to cover any unpleasantness in the building. In particular, it can make the tenant responsible for allowing visitors who might, through appearance or behavior, be repugnant to discriminating tenants."

★ ★ ★

Woods' comments came after a manager in one highrise apartment posted a notice warning that persons who were not "careful of their appearance" around the building could be evicted.

Beebe, Sr.

Archives Relocated In Museum

Work began Wednesday on shifting the provincial archives from its present location in the legislative buildings to a new building in the museum complex.

It will be at least the beginning of September before the facilities are again open to the public.

The move was to have begun Monday but was delayed for two days because a leak was discovered in the roof of the new building.

B.C. Expert on Falconry Pays Stiff Quebec Fine

A well-known B.C. falconry expert was fined $2,225 late last month for illegally hunting and possessing falcons in the province of Quebec, it has been learned.

Quebec provincial police said Frank Beebe, of 7619 East Saanich, and a son pleaded guilty to the charges at Fort Chimo on July 20. Police could not identify the son.

The pair had 12 nestling gyrfalcons in their possession at the time, police said.

★ ★ ★

Police said they had been in the Fort Chimo area for about two weeks when they were apprehended, but paid their fine and left immediately after the court appearance.

Alphonse Lavoie, of the Quebec provincial fish and game department, said the young birds are now in the Zoological Garden in Quebec City as they are too young to be on their own, but cannot be returned to their nests.

Although the birds are fairly numerous in northern Quebec, Lavoie noted they are considered relatively rare. B.C. banned their capture completely two months ago following reports of a 20 per cent decline in nesting birds this year.

★ ★ ★

Beebe, wildlife illustrator with the provincial museum, declined comment on the incident, but it was learned that he currently holds permits from the B.C. fish and wildlife branch to keep falcons in captivity in B.C.

When asked if the Quebec charge could in any way affect the status of Beebe's provincial permits, Donald Robinson, acting director of the B.C. fish and wildlife branch, said:

"We are aware of the situation and the very least the fish and wildlife branch can do is to review the situation very critically."

Beebe faced a similar charge of illegal possession of a falcon in a Prince Rupert court two years ago, but was acquitted when the judge decided the bird was captured "for a scientific purpose."

The illustrator is co-author of the definitive work, North American Falconry and Hunting Hawks, and has long been active in local falconry circles.

★ ★ ★

In 1959, as one of the Canadian directors of the North American Falconer's Association, he was a member of a group who flew to England to present a pair of falcons to Prince Philip.

Three years later, Beebe conducted a National Research Council research project designed to determine whether or not falcons could be used to frighten sea gulls away from airports.

Crystal—Not Clear

Victoria's vine-covered Crystal Garden is going — or is it? For the second of a series on the colorful swimming pool's history, turn to Page 11.

Car Fire Victim

Alcohol, Drugs Death Factor

A combination of alcohol and barbiturates was a contributing factor in the death of a Saanich man in a car fire July 11, Greater Victoria Coroner Edmond Jorre de St. Jorre said Wednesday.

He said, after conducting an inquiry into the death of George James, 59, of 3866 Inez, that he had reached a verdict of accidental death caused by the fire.

The coroner added, however, that use of alcohol and barbiturates by James had "put him in a stupor so he was not able to act quickly enough to take care of himself."

James was burned to death when the car in which he was a passenger exploded into flames on the Gorge bridge. The driver, identified by Saanich police as Robert James Anderson, 37, also of 3866 Inez, was not injured.

Police said at the time of the fatal fire that Anderson stopped the car on the bridge to investigate the source of smouldering, which may have started beneath the dashboard.

Cause of the fire remained unreported Wednesday. The coroner gave special praise to Saanich police for "the thoroughness of their research and investigation."

Crash Victim 'Critical'

Herbert Ford, 46, of 411 Kingston, was in critical condition with multiple fractures to his neck and skull and his wife, Mary, 41, was in fair condition with broken ribs and other undetermined injuries, St. Joseph's Hospital authorities reported Wednesday night. The two were injured when their sports car went off the road Tuesday night on the Malahat.

No Knees, Please

TORONTO (CP) — The all-male executives of Toronto's fashion houses are supporting the dropped hemline and sales clerks at two stores have been given directives to lengthen their skirts.

The directive at Creeds does not apply to all staff though. One secretary said Tuesday:

"Thank goodness they didn't make the rest of us do it."

Company president Edmond Creed has made no secret that he goes for the longer lengths. At a recent fashion show all Creeds' sables and minks were down to mid-calf.

R. L. Boyce, general manager of Holt Renfrew and Co. Ltd., said there is no directive for the company's staff to wear the midis but "we are encouraging them to wear the longer lengths."

There is a long look in Eaton's newly-opened Longuette shop where clerks were told to drop their hems. However in other departments the clerks have a choice of lengths.

Simpsons is relying on its display mannequins to encourage its staff to wear the longer lengths.

Mary Watterworth, of public relations, said:

"I expect by fall all the girls will be wearing midis — but I guess we're behind at the moment. A lot of girls in the room are wearing anything but."

Shoppers are beginning to get the picture as the racks fill up with the elongated look. And there are some real bargains to clear out the mini.

Champagne Flight

Mr. and Mrs. John Fink were married Saturday in Swan River, Man., but when they launched their honeymoon they weren't sure just where they were headed. They were like any newlyweds, anxious to get going, but they took off in hot air balloon with friend as pilot. Groom is from St. Catharines, Ont., and Mrs. Fink former Linda Hatch of Brandon.—(CP)

Mongolism, X-Rays Linked

TORONTO (CP) — Women who have had abdominal x-rays run a high risk of giving birth to a Mongoloid child, a Hamilton doctor says.

Dr. Irene Uchida, a geneticist at McMaster University, said the x-rays may have been taken "years" before the pregnancy.

Doctors have long been worried of the hazards of x-rays taken during pregnancy, she said in an interview Wednesday, but it was not known before that x-rays taken before pregnancy could have an effect.

Dr. Uchida studied 1,000 children whose mothers had been x-rayed before pregnancy and compared them with 1,000 whose mothers were matched for age but had not been x-rayed.

★ ★ ★

She found the chances of women having a Mongoloid child were 10 times as high as normal for a woman who had had abdominal x-rays taken.

Dr. Uchida, past president of the American Society of Human Genetics, said the x-rays had been part of an investigation into a variety of complaints such as stomach pains, kidney, uterus or ovary ailments.

Mongolism is a condition marked by physical and mental defects — a flat face, limp muscles, an abnormal heart and retardation.

ERMA BOMBECK

Man-Haters Every One

A living room psychologist at a party the other night was analyzing women who moved furniture every time they cleaned house.

•

"Basically," he announced, "they are women who hate men. They cannot bear the thought of a man entering his home and walking across the floor without cracking his femure bone in three places. Rearranging furniture is a little more subtle than putting a cobra in a basket by his bed."

I took exception to his remarks. "Women who rearrange furniture have imagination. They have creativity. They have style . . ."

"Don't forget hernias," he prompted. "Why is it a woman cannot pinch the clasp on her bracelet, yet can move a 1500-pound freezer from the basement to the garage."

★ ★ ★

Everyone laughed, but it occurred to me that men don't really know boredom as women do. If we had offices with secretaries with appointment books you could do our week with one original and six carbons. Same old egg on the plate, same old dustballs, same old rumpled beds, same old one-of-a-color socks in the wash.

An attack of monotony does strange things to a woman. Once, for no reason at all, after I finished cleaning the bathroom, I filled an apothecary jar full of popcorn and put it on the back of the commode.

Another time, I put an early American eagle on the doghouse. (He barked at it for three solid days and I had to take it down).

Usually when I clean, I will fill a brandy snifter with water and cake coloring and float a zinnia in it which goes stagnant in ten minutes and hatches mosquito larvae by nightfall.

★ ★ ★

I will try anything . . . change a lightbulb, paint a wall with an artist's brush and whatever paint is left over from my son's model airplanes. I will put the dining room furniture in the living room and the living room furniture in storage. I once arranged our kitchen into a TV room (my husband said it had all the personality of a bus station restroom). They are actions born out of desperation.

"When I clean tomorrow," I told my husband, "I am going to take out the tub in the bathroom and put the washer and dryer in its place. Then I'm going to cut out the front of the tub and make it into a campy sofa for the living room."

"If you want to change something, why don't you wash the draperies," he mumbled.

"If you're going to use language like that, the least you could do is send the children out of the room," I said.

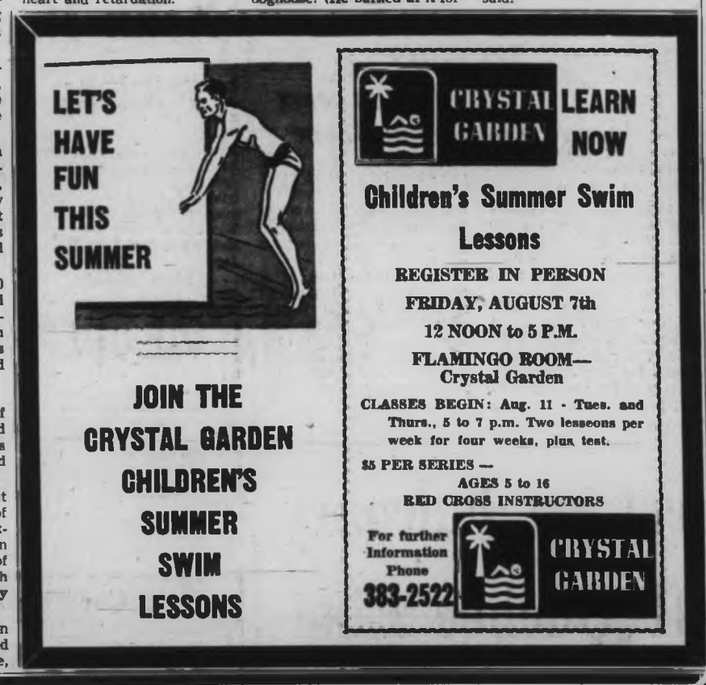

Miss Frith Fashions summer SALE
1619 Douglas St. Ph. 383-7181

BETTER DRESSES
Afternoon — Cocktail — Short Formal — Jacket Dresses, Ensembles. NEW — Fresh reductions for this event.
From $50.00 to $230.00
NOW 33.34 to 153.34

COATS, SUITS Dresses, Sportswear ½ PRICE

ALL BATHING SUITS ⅓ OFF

Bridesmaids' Dresses and Pant Formals ⅓ to ½ OFF

MILLINERY
Spring and Summer Millinery TO CLEAR
2.99, 3.99, 5.99 and ½ PRICE

Handbags, Straw Bags
Navy, Beige, Coffee. ⅓ OFF
OTHERS ½ PRICE

FABRICS
Clearance Summer Fabrics
Voiles, sports cottons, prints. Reductions of at least . . .
⅓ OFF, 88¢, 1.99, 2.99
Limited quantity ready-made draperies to clear NEAR COST.
Miss Frith Fabrics
Easy Terms
Free Parking

Shop Woolworth it's a family affair . . .

A WHOLE LOAD OF BIG VALUES

CARLOAD IMPORT SALE

DON'T MISS ANY OF THE SUPER BARGAINS

16 pc. EARTHENWARE
Starter Set-Low Low Price
4 cups, saucers, dinner and bread & butter plates. 2 designs. Blue or Avocado.
IMPORT SALE PRICE ONLY 4.44 COMPLETE

EXCITING ASSORTMENT
Of Earthenware Novelties
Sugar and creamers, salt and peppers, pitchers, bowls, figurines, etc.
SO MANY TO CHOOSE FROM, ONLY 1.17 EACH

EARTHENWARE
& Paper Mache Animal Novelties
Colourful cats, owls, lions, tigers, monkeys, elephants and more.....
OVER 30 TO CHOOSE FROM 1.17 EACH

ANIMAL FAMILIES
In Earthenware & Paper Mache
All your favourite animals with their offspring. A smashing assortment.
A COMPLETE FAMILY FOR ONLY 1.17 EACH

YOU COULD WIN A TRIP TO JAMAICA
or a 19" portable colour TV or one of 50 7-speed blenders
"Enter this exciting contest today!"
CLIP THIS COUPON

You could Win a Trip to Jamaica or Other Great Prizes
NAME .....
ADDRESS ..... APT. .....
CITY ..... PROVINCE .....
PHONE .....
NOTHING TO BUY
Go Woolworth A FUN PLACE TO SHOP
WINNER NEED NOT BE PRESENT To WIN
Contest closes August 31st, 1970

W-106-70

Imports at Carload Sale PRICES

Where Pe

It's

By DON GA

Victorians go to act
to buy everything fr
to rugs.

And Tuesday
Lund's auctioneers
exception. As many
persons crowded i

Dresser mirror

Se

Tal

Fal

Dear Ann Lander
ago you printed a
ing a girl could get
with her clothes on
if she unzipped, u
etc. You also made
clear when you add
same girl could get
in a coat of armor
the guy has a can o

We were having
sion about this ve
the other evenin
quoted you. A well
person made the
statement which
pretty far-out, but
most convincingly.
doctor told her a gi
pregnant with her
if she indulges i
petting but no sex
course. If the pett
heated that sperm
duced from the ma
could result. She s
unusual but there
medical document
such cases. The c
was as follows: the
a healthy male can
hours and can tra
three inches every
This means the s
stay alive long e
travel six inches
with the ovum.

Her statement ha
us worried sick. P
ment. —Vulnerable

Dear Vulnerable:
get letters such as
15-year-olds, it rein
conviction that sex
in public schools
mandatory.

Your "informed
has wrong informa
sperm cannot liv
hours unless it is i
moist, place, des

Where People Meet to Haggle

It's Bargain Hunters' Melting Pot

By DON GAIN

Victorians go to action sales to buy everything from rings to rugs.

And Tuesday night at Lund's auctioneers was no exception. As many as 200 persons crowded into the auction rooms to bid. Some stood, some sat on furniture that was to be sold. Others moved around looking at pieces of bric-a-brac, refrigerators and television sets. Some stood in the door, savoring the cool evening air while keeping an eye on the proceedings.

Everywhere were the auction items — clocks, tables, chairs, sofas, china, cutlery, statuary bases, paintings.

One of the youngest spectators was Michael Blickert, 16 months, of 3019 Volmer Place, Colwood. He was travelling in a papoose-style harness on his mother's back. His parents, Mr. and Mrs. J. A. Blickert, were planning to bid on a dining room suite.

Also looking for furniture were Robert and Fantasy Haymond of Sooke, formerly of Boston. With daughter Lisa, 3, they've been living here for more than a year. They'll soon be moving to Courtenay where Haymond will teach French and German.

"We're very happy to be in Canada," he said. "In four years we hope to be Canadian citizens and soon we will have a Canadian citizen in the family . . . in a few months. It will be our first child to be born in Canada."

Why did they come to B.C.?

"They told us it was God's country here. I think they were right. It's beautiful and I hope it stays that way."

Why did they move to Canada from the U.S.?

"Because the quality of life is better in this country."

★ ★ ★

Standing in the doorway was Patrick O'Keefe of 1272 Montrose, his six-year-old daughter Susan on his shoulders.

"We've been coming here over the years," he said. "We usually look for pieces of handmade furniture. We like it better than machine made."

Sitting in an overstuffed chair among the costly clutter was Joan Hunting of 426 Michigan. She said she was looking for a chest of drawers.

Had she found one she liked? "Several," she said. "I just hope I'm successful in the bidding."

Proprietor Wilf Lund was just lifting up a microscope.

"No. 27," he said. "Now here's a real Christmas present. Do I hear $10? Do I hear $12? Do I hear $14? $15?"

The price wnet up to $21. He auctioned off a camera, binoculars, tape recorders. A transistor radio sold for $23.

Beside him, assistent Gerry Fowler held up various objects for the bidders to see.

Lund came forward with an Italian figurine.

"This is a Capo-di-Monte figure, slightly damaged," he said. After it was sold, he auctioned off a French porcelain figure.

Mrs. Charles Bradley of 976 Humboldt, sitting on a large sofa with her husband and a friend, looked at a nearby table with half a dozen figurines on it.

"I'm great for these statues and figurines," she said. "And pressed glass."

"And old tables," her husband added.

Did he come often? "Fairly often," he replied.

"Every week for nine years," his wife said with a knowing look.

"And crystal," she went on. "Do I love crystal!"

"You get addicted to auctions after a while," her husband said.

Where do they keep everything? "In our apartment," he said. "It's getting kind of crowded."

★ ★ ★

Back in the office of the auction rooms, waitig for the old gold coins and stamps to be auctioned, was Frank Davies who's been an auctioneer for 20 years.

He said he likes his trade. "There's something different every day."

What's the most unusual thing he's ever auctioned?

"We've sold just about everything," he said, "but I've only seen two honey extractors. They look something like washing machines. You put the combs of honey in them and spin them and the honey comes out."

What's the funniest thing he's ever seen?

"A man and a wife getting separated in the crowd and then, without knowing it, bidding against each other."

—William A. Boucher

Dresser mirror frames bidders. No. 206 sticker is on mirror, not on man's head.

Coffee Price Increase Within Scale

OTTAWA (CP) — The prices and incomes commission said Wednesday a six-cent-a-pound increase in wholesale coffee prices made by several processors in April and May was within the price restraint criteria being policed by the commission.

The wholesale price increase for roasted and ground coffees was less than the additional cost of imported coffees, the commission said.

★ ★ ★

Instant coffees now account for just under two-thirds of total Canadian consumption. The inquiry was mainly directed at roasted coffees that consumers grind, if necessary, and percolate.

The commission said prices for processed coffees — roasted and then ground or sold in bean form — are "volatile, and correspond with changes in the price of green coffee." In the last 15 years, there have been more then 30 changes in wholesale roasted coffee prices, up and down.

★ ★ ★

The firms investigated were Brooke Bond Foods Ltd., General Foods Ltd., Mother Parker's Foods Ltd. and Standard Brands Ltd.

Nabob Foods Ltd. has not increased its wholesale coffee prices this year, and Nestle Canada Ltd. produces only soluble or dried instant coffee, and has not increased its prices this year, the commission said.

YOUR OPTICAL PRESCRIPTION
Is SAFE in our hands. We have the latest in men's and women's fashion.
We Appreciate Your Patronage
MAYCOCK OPTICAL
1327 BROAD STREET at JOHNSON 384-7651
202 BASTION STREET, NANAIMO
OUR PRICES ARE ALWAYS REASONABLE

BE WISE ... IT PAYS TO ADVERTISE

Sex Tale False

ANN LANDERS

Dear Ann Landers: A while ago you printed a letter saying a girl could get pregnant with her clothes on but only if she unzipped, unbuttoned, etc. You also made the point clear when you added, "That same girl could get pregnant in a coat of armor provided the guy has a can opener."

We were having a discussion about this very subject the other evening and I quoted you. A well educated person made the following statement which sounded pretty far-out, but she spoke most convincingly. She said a doctor told her a girl can get pregnant with her clothes on if she indulges in heavy petting but no sexual intercourse. If the petting is so heated that sperm is produced from the male, a child could result. She said this is unusual but there is reliable medical documentation of such cases. The explanation was as follows: the sperm of a healthy male can live for 48 hours and can travel about three inches every 24 hours. This means the sperm can stay alive long enough to travel six inches and unite with the ovum.

Her statement has some of us worried sick. Please comment. —**Vulnerable at 15.**

Dear Vulnerable: When I get letters such as yours from 15-year-olds, it reinforces my conviction that sex education in public schools should be mandatory.

Your "informed source" has wrong information. The sperm cannot live for 48 hours unless it is in a warm, moist, place, designed by nature for the purpose — such as the mucous membrane. Moreover the sperm cannot travel on the skin.

And now a word for you girls who are "worried sick." If you'd behave a little better you wouldn't worry so much.

□

Dear Ann Landers: Your naivete shocks me. Why are you appalled that a hospital switchboard operator would tell a mother, "No point in trying to reach the floor nurse — the boy died this morning." Don't you know most people are thoughtless, if not stupid — unfeeling, if not cruel? I had a similar experience not long ago.

When I learned my father had been stricken with a heart attack, I rushed over to the hospital and asked the first nurse I saw, "Where is he?" She replied, nonchalantly, "In the ice box." When I complained to the hospital director he looked down his nose and said, "Well, he was, wasn't he?"

So please think twice before you suggest that a person take his criticism to the head man. Too often indifference, sloppy management and callousness at the lower echelons are a reflection of the man at the top. — **R. T., Ottawa.**

Dear R.T.: Right, your are, but what's the alternative? Tell me and I'll pass the word.

LIBERTY LAWNS
36" wide. Reg. $2.69 yd.
SPECIAL $1.75
FRENCH COTTONS
36" wide. Values to $5.95
½ PRICE
DACRON and POLYESTER FLORAL PRINTS
36" wide. Values to $6.50
½ PRICE
THERE'S MORE FOR YOU DOWNTOWN
Skirt Lengths Greatly Reduced
Open 9 to 5; Friday 9 to 9
OPEN WEDNESDAY
CHARGEX
London Silk
1439 DOUGLAS STREET 382-1125

Attractive and Useful Furniture for Your Home

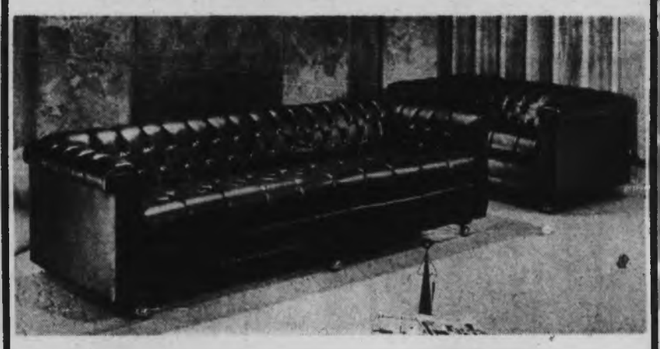

As illustrated. GLOVE VINYL CHESTERFIELD SUITE

SOFA and CHAIR	2-PIECE SUITE Reg., $595..00	$495.00
LOVE SEAT	Reg. $350.00	$295.00

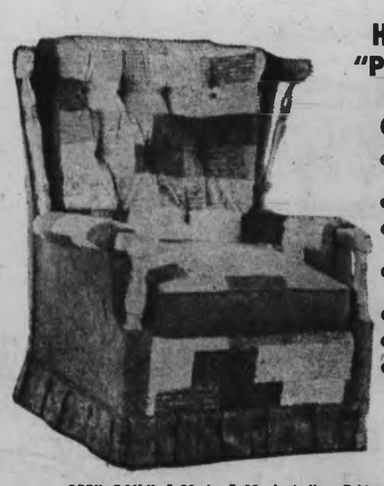

HIGH QUALITY "PATCHWORK" COLONIAL GROUPING

- 72" 3-CUSHION SETTEE ---------$369.00
- 62" LOVE SEAT ---$259.00
- 62" LOVE SEAT ROCKER ---------$279.00
- 42" SMALLER FAMILY ROCKER ---$224.50
- EASY CHAIR ------$169.50
- SWIVEL ROCKER---$179.50
- OTTOMAN --------$ 57.50

Coil Spring Construction. Soil-Resistant Covering. Cushions — 5 layers of Dacron and Foam

OPEN DAILY 9:30 to 5:30, Including Fridays. Closed Wednesday
FREE CUSTOMER PARKING, Rear Entrance on Broughton Street

home furniture COMPANY — VICTORIA LTD.
825 FORT ST. (Above Blanshard St.) PHONE 382-5138
CUSTOMER (in store) FREE PARKING
REAR OF STORE—Broughton Street (One step out of your car into the store).

SUPER FOOD!
CAPITAL
50 WEST BURNSIDE
Open 9 a.m. 'til 9 p.m. Every Day
FREE DELIVERY
Prices Effective Thurs., Fri., Sat., Aug. 6, 7, 8
WE RESERVE THE RIGHT TO LIMIT QUANTITIES

CANADA CHOICE, CANADA GOOD
Blade, Chuck OR Round Bone Roast lb. 55c

BURN SHIRE
BEEF SAUSAGE lb. 49c

INSTANT COFFEE
NESCAFE 10-oz. Jar 1.49
Reg. Price 1.71

HEAVY DUTY DETERGENT
SUNLIGHT POWDER 69c
Reg. Price 99c. Giant size

SWIFT'S PREMIUM
PREM 49c
Luncheon Meat 12-oz. Tin

FOR YOUR BREAKFAST
EGGO WAFFLES 13-oz. 8—round frozen 29c
Reg Price 59c

Northwestern Select
ICE CREAM ½-Gallon Carton 95c
Reg. Price 1.15

YORK PURE
APPLE JUICE 3 48-oz. tins 1.00
Reg. Price 39c

FLEICHMANN'S CORN OIL
MARGARINE 2-lb. Block 99c
Reg. Price 1.12

KELLOGG'S ALL FLAVOR
POP-TARTS 39c
Reg. Price 59c

MAZOLA
TASTY BAKE 9-oz. Box 59c
Reg. Price 79c

JEWEL
SALAD OIL 24-oz. Jar 59c
Reg. Price 69c

OKANAGAN
PEACHES lb. 25c

SNOBOY
CARROTS 3-lb. Cello lb. 19c

Skyscraper Blaze Kills Two

NEW YORK (UPI) — Fire broke out in a 50-storey Wall Street skyscraper Wednesday night, cutting off elevator service and trapping workers in two elevators and on the upper floors.

Two of the five persons trapped in elevators died and at least 26 workmen and firemen were injured.

★ ★ ★

"With the elevators out and everything there was no way in or out." one victim said. He was trapped for two hours.

Fireman Jeremiah Healy, one of the first to arrive at the 33rd floor where the blaze broke out, said, "The heat was so intense you could only get a few feet inside. There were some flames and lots of smoke and the two floors were heavily filled (with smoke).

★ ★ ★

Smoke billowed into the elevator shafts and spread throughout the building. Most of those injured were treated for smoke inhalation.

The fire appeared to be electrical in origin, officials said.

Fire Chief John O'Hagen said the architecture of the building hampered fire fighting operations.

"The thing that hinders us is the design and construction of the building," he said. "They don't provide for any ventilation to dissipate the heat when you have a serious fire."

Transplanted Otters Do Well

Waiting for move to new homes in Washington and Oregon are these sea otters, pictured recently in holding pen at Amchitka Island in Aleutians. On July 21 30 of animals were released into Pacific off U.S. coast and are reported by state game officials to be doing well.—(AP)

Tugmen Back Levy

VANCOUVER (CP) — West Coast members of the Canadian Merchant Service Guild have approved a $60 assessment to help pay $80,000 in fines and other costs arising out of a five-week-long strike by 1,200 masters, mates and engineers in the towboat industry.

Chief Guild spokesman Capt. Cecil Rhodes said Wednesday "the ballot for an assessment on the 2,300 members to raise money to pay the fines was passed. "It will probably take 10 to 12 months to realise the total amount."

Target for Navy

Islanders Mad at U.S.

CULEBRA (UPI) — Residents of this small shelled and shaken island off Puerto Rico yelled "Yankee go home" at the U.S. navy Wednesday and promised they'll never leave its palm-shaded shores so the navy can hold target practice in peace.

"If they want me to go," said Mayor Ramon Feliciano, "they'll have to drag me out." And, he added, everybody on the island feels that way.

"Nobody will be moved from Culebra," said Gov. Luis Ferre of Puerto Rico, of which Culebra (Snake) Island is a part.

Rear Adm. Norvell Ward, commander of the Caribbean Sea Frontier, appeared to be as surprised as anybody by the excitement. He said the recommendation to move the island's small population was the work of a congressional subcommittee and the navy certainly didn't support it.

The suggestion was made in a report of the congressional armed services real estate subcommittee made public in Washington Tuesday.

A delegation of U.S. navy officers and newsmen who flew to this 14-square-mile island, part of the Atlantic fleet weapons training range, were greeted by shouts of "Yankee go home"

The islanders have been hopping mad at the navy's insistence that they keep using one corner of the island for target practice. And they were infuriated, said Feliciano, over the subcommittee report that said they could possibly move to the nearby island of Vieques.

SIMPSONS-SEARS Shop Tonight 'Til 9 p.m.

IT'S HOME IMPROVEMENT WEATHER!

Clearance! Metal Lawn Buildings

Ex. 8' x 5' Gable Style Reg. 120.98 SALE PRICE 97.77

Wide door slides easily on ball bearings. Heavy-duty entrance ramp makes moving large machines in and out easy. Floor is solid plywood resting on steel beams. Roof and wall panels are triple protected galvanized steel. So tough we guarantee them 3 years.

8'x8' Portico (1 only). Reg. 154.98. Sale Price 99.97

8'x8' Green Brier (4 only). Reg. 214.98. Sale Price 147.97

10'x8' Gable Type (1 only). Reg. 289.98. Sale Price 227.97

Personal Shopping: Building Materials (64).

Mail This Coupon For Free Estimates: 2188 Shelbourne Street, Victoria, B.C.
I am interested in
☐ Roofing ☐ Fencing
☐ Eavestroughing ☐ Kitchen Cabinets
NAME .....
ADDRESS .....
PHONE .....
Please send a representative to give a free estimate. I understand I am under no obligation.

Exclusive Simpsons-Sears Super-Lock Design Guaranteed 15 Years

Super-Lock High Quality 250 lb. Asphalt Shingles

Order now and have your shingles installed by Simpsons-Sears experts. Exclusive 250-lb. Super-Lock shingles are designed specially for B.C. weather conditions and are guaranteed in writing for 15 years. Good colour choice available. Mail in your coupon for a FREE estimate, at no obligation, on your roofing needs.

BUY NOW! NO PAYMENT 'TIL OCT. 1*. *No Service Charges 'Til Oct. 1 on Roofing and Eavestroughing Jobs.

Installed Vinyl Fencing Guaranteed 12 Years

Choose vinyl or galvanized fencing that will not rust! Little maintenance is needed. 36", 42", 48" and 60" heights in heavy or light weights. Let our experts install yours, including posts, caps, tension bars, top rails, fittings and gates. Mail this coupon for more information.

Aluminum Eavestrough

Installed White aluminum eavestroughs are guaranteed 20 years not to chip, peel or need painting! Heavy gauge aluminum eavestrough maintains it's fresh new look for years . . . and our guarantee proves it! Mail in the coupon for a FREE estimate today.

Simpsons-Sears: Building Materials (64). Phone Enquiries: 385-9111.

SAVE $5 to $40!

Ready-to-Finish Kitchen Cabinets

54" Base Unit. Reg. 94.98. Sale Price 69.87 Ea. O.A.C. No Down Payment. 9 payments at 6.00; 1 payment of 7.34. B.C. Sales Tax Included. (Cash Price—Sales Tax Extra).

Similar to Illustration

Good quality Fir has been used in the construction of these cabinets. Each one is sanded smooth, ready to finish in your choice of varnishes, colours. Handsome hardware on each piece. Mail in coupon for a free estimate.

72" Sink Unit— Reg. 114.98. Sale Price, each 89.87
96" Sink Unit—6 doors, 4 drawers. Reg. 174.98. Sale Price, each 134.87
54" Wall Cabinet—4 doors. Reg. 48.98. Sale Price, each 29.87
72" Wall Cabinet Reg. 56.98. Sale Price, each 45.87
30" Wall Cabinet—2 doors. Reg. 35.98. Sale Price, each 29.87
30"x20" Wall Cabinet—2 doors. Reg. 30.98. Sale Price, each 26.87

Kitchen Vent Fan

Reg. 24.98. Sale Price 18.87 Ea.

Takes kitchen odours away! Quiet motor. Complete and ready to install. Kitchen Wall Ventilator — Reg. 22.98. Sale Price, each 22.87

Bathroom Fan, Vent

Reg. 24.98. Sale Price 19.87 Ea.

Fan and vent unit for quick, efficient ventilation. Installs easily in wall or ceiling. Time or on-off switch available. Grey, steel finish.

SAVE $8! Stainless Steel Double Bowl Sink

Heavy gauge steel construction will not chip or stain. There's no sharp edges. Bowl sizes 14"x16"; overall size 31"x20½"x7". Double bowl for ultimate kitchen convenience. Faucets not included.

Reg. 46.98. Sale Price 38.87 Ea.

Deck Faucet

Sale Price 9.87 Ea.

Standard eight-inch centre for all kitchen sinks. Great if you're building a new home — or renovating your present one.

Simpsons-Sears: Plumbing and Heating (45). Phone Enquiries: 385-9111.

Simpsons-Sears, Hillside: 3190 Shelbourne Street. Lots of Free Parking . . . No Tickets, No Time Limit.

IGA

At Colwood Corners 1860 Island Highway

PRICES EFFECTIVE Thurs., Fri., Sat., Aug. 6, 7, 8

Open Daily 9-9; Including Sundays

We Reserve the Right to Limit Quantities

SMOKED PICNIC HAMS Whole or Shank lb. 39¢

Gov't Inspected PORK BUTT ROAST lb. 49¢

Gov't Inspected PORK STEAK lb. 59¢

IGA, 48-oz. TOMATO JUICE 3 tins 1.00

Imported TETLEY TEA BAGS 144s pkg. 1.39

NABOB INSTANT COFFEE 10-oz. Large Jar 1.19

PURITAN BEEF, IRISH STEW 24-oz. tins 2 tins 89¢

ROBIN HOOD ALL PURPOSE FLOUR 20 lb. bag 1.49

SHERIFF JELLY POWDERS 3-oz. pkg., 6 for 49¢

KING SIZE TIDE 5-lb. box 1.59

No. 1, GOLDEN RIPE BANANAS lb. 10¢

ROBIN HOOD CAKE MIXES 4 pkgs. 1.00

LOCAL GREEN CABBAGE lb. 7¢

JUMBO SIZE Cantaloupes 5 for 1.00

Pollen Raps

'Pe

The transport con sioners hearing the cation to discontinue se of the E&N Dayliner, in Law Court Building We day, found themselves c up in the new feelin Canadian "participatory mocracy."

A large percentage o packed courtroom wante take a crack at the which runs the service has become a target public abuse in much same way the British about the weather.

Ald. Peter Pollen susta a lengthy and animate change with commi chairman D. H. Jon Pollen's argument was the CPR wanted to ch the terms of a contract i inherited from the Railway in 1883.

Pollen asked Jones:

SAV

COLOURS

Oxford, Pebble Beige, Natura Slate, Charcoal Grey, Emerald Bright Jade, Bar celona Brown, Em pire Green, Cream Coral Sand, An tique Ivory, Topa Yellow, Fern Green Spring Moss, Dy nasty Green, Puebl Gold and White.

SAVE 2 OIL BA

House and trim guarantee it co Guaranteed stai corroding copper Non-chalking. K plies easily, dries ours plus white.

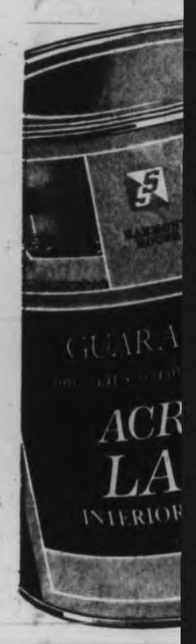

Pollen Raps E & N Hearing

'People Not Represented'

The transport commissioners hearing the application to discontinue service of the E&N Dayliner, in the Law Court Building Wednesday, found themselves caught up in the new feeling of Canadian "participatory democracy."

A large percentage of the packed courtroom wanted to take a crack at the CPR, which runs the service and has become a target for public abuse in much the same way the British rail about the weather.

Ald. Peter Pollen sustained a lengthy and animate exchange with commission chairman D. H. Jones. Pollen's argument was that the CPR wanted to change the terms of a contract it had inherited from the E&N Railway in 1883.

Pollen asked Jones: "The CPR is here with an expensive battery of lawyers, but who speaks for us, the people of Canada and the taxpayers who are, in fact, the other party to this contract?

★ ★ ★

"Where are the representatives of the federal government who, in fact, made this deal?"

Jones hastened to assure him that the railway commissioners were there to see that the public interest was represented. Before he could continue, Pollen reminded him "but you can't act as judge, prosecutor, and jury."

Jones replied, "You've been doing very well, and perhaps we can hear from you again."

But the Victoria alderman had made his point. CPR did have legal advice and a panel of expert opinions, while the municipal representatives, chambers of commerce, and private citizens did not have a single legally qualified advocate acting in an official capacity.

★ ★ ★

Jones told Pollen, "The provincial attorney-general was served with notice of this hearing and we'll be here today, tomorrow, and as long as it takes of any representation is to be made."

Outside the courtroom, Pollen said it was ridiculous that the province of Ontario felt it valuable to retain the services of a first-class barrister in David Duncan while there was nobody at the lawyer's table to represent either the B.C. or federal governments.

However, the public was not entirely without a qualified voice. Barristers T. P. O'Grady and Brian Smith, along with Duncan, fired questions at the CPR representatives.

Smith, who is also an Oak Bay alderman, said during the afternoon recess: "It's really rather pathetic. We should have had an intermunicipal brief on the issue, with legal counsel."

★ ★ ★

O'Grady also commented that acting as a private citizen he was unable to put some of the witnesses to as an extensive cross-examination as he would had he been acting for a client.

He endorsed Pollen's view that one-one was, in fact, serving as the legal representative to the other party in the E&N contract, namely the people of British Columbia and the people of Canada.

Martin Heads Special Mission

OTTAWA (UPI) — Paul Martin, government leader in the Senate, was named Monday to head a special mission to the Commonwealth Caribbean to smooth Canada's troubled relations with the area.

Road Closed

QUESNEL (CP) — The road to Tzensaicut Lake, a popular summer area about 50 miles southwest of here, has been closed by the Cariboo health unit. Land pollution on the shore of the lake, more commonly known as Fish Lake, was the reason for the closure.

Lightning Torches Forests

Thirty-seven new forest fires broke out in B.C. overnight Tuesday, all but one of them in the Interior forest districts of Kamloops, Nelson and Prince George.

The total burning in the province at mid-day Wednesday was 205, with 179 in the interior, the forest service reported.

There were no serious fires on Vancouver Island.

Coastal districts continue to report low to moderate hazards. A total of 23 fires are burning in the Vancouver district, but only three in the Prince Rupert district.

Kamloops district experienced more widespread lightning which caused 17 of 19 new fires. The hazard there is generally high with extreme ratings in the Penticton, Princeton and Ashcroft areas.

Home Grants Right on Time

Saanich municipality has received a cheque from the provincial government for more than $900,000 in payment of homeowner grants, Mayor Hugh Curtis said Wednesday.

A quick canvass of Lower Mainland municipalities shows that they, too, received major cheques, said the mayor, who is president of the Union of B.C. Municipalities.

"It seems to be a normal time of the year for municipalities to receive such payments," he continues. "In absolute fairness, there is no apparent delay and certainly no reduction in the size of the first payments."

★ ★ ★

An unnamed spokesman for the UBCM last month said payments to municipalities for home owner grants had been held up this year. At that time, Curtis said a sampling of opinions of 18 mayors and aldermen of the executive of the UBCM showed that the provincial government was being unfairly criticized.

He said Wednesday there was no indication that tax payments in his municipality were in arrears because of the unsteady economic situation.

Sticks Favored

VANCOUVER (CP) — The British Columbia association of the Young Progressive Conservatives of Canada has passed a resolution supporting the arming of Vancouver police with riot sticks and the "supression of left wing violence with any means available."

SIMPSONS-SEARS

Shop Tonight and Friday 'til 9 p.m.

SAVE 30% SELF PRIMING EXTERIOR LATEX ACRYLIC HOUSE PAINT

COLOURS
Oxford, Pebble Beige, Natural Slate, Charcoal, Grey, Emerald, Bright Jade, Barcelona Brown, Empire Green, Cream, Coral Sand, Antique Ivory, Topaz Yellow, Fern Green, Spring Moss, Dynasty Green, Pueblo Gold and White.

Reg. 9.99 Sale Price **6.97 Gal.**

Qt. Reg. 2.99. Sale Price **1.97**

Acrylic latex . . . self-priming on sound surfaces. 30 minutes drying time. Paint ½ hour after rain, won't peel or blister. Resists fading and mildew. 1 gallon covers up to 600 sq. ft. Flows on smoothly.

SAVE 2.52 Gal! Our Finest OIL BASE HOUSE PAINT

House and trim paint so good we guarantee it covers in one coat. Guaranteed stain-proof — rust or corroding copper won't cause streaks. Non-chalking. Keeps its colour. Applies easily, dries smoothly. 52 colours plus white.

Reg. 14.49 gal. Sale Price **8.97 Gal.**

Save 2.12 Gal. Acrylic Interior Latex

Reg. 10.49 Gal. Sale Price **8.37 Gal.**

Guaranteed one-coat, guaranteed washable, guaranteed colourfast. Dries to a rich velvet finish in just 30 minutes. Tools clean in soapy water. One gallon covers about 500 sq. ft.

Save $4 Gal.! Interior Latex Semi-Gloss

Reg. 13.99. Sale Price **9.97 Gal.**

Flows on smoothly and easily, dries in 30 minutes to a sheen that's right for walls, woodwork, kitchen and bathroom. Stain and mar resistant, scrubbable.

Personal Shopping: Paints (20).

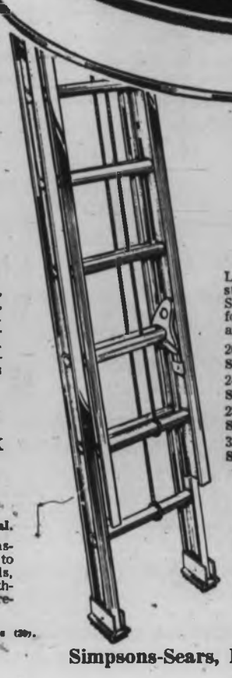

Save On Extension Ladders

Lightweight aluminum construction, maximum strength. Serrated flat-treated rungs for safety. Rot-proof rope and nylon pulley.

20 ft. Reg. 42.98. Sale Price **31.97**
24 ft. Reg. 46.98. Sale Price **35.97**
28 ft. Reg. 56.98. Sale Price **43.97**
32 ft. Reg. 65.98. Sale Price **51.97**

Paint Brush
4" paint brush with sturdy nylon bristles. Reg. 6.99. Sale Price **4.97**

Roller Set
Our best set . . . does the job in half the time. Modacrylic roller, metal tray. Reg. 4.29. Sale Price **2.97**

THE PERMA-PREST WORK TEAM

Wash, dry and wear! Perma-Prest does away with ironing work clothes forever! Actually repels wrinkles. 75% Cotton and 25% Polyester for extra strength and durability. Choose co-ordinated outfits—pant, shirt and jacket in Spruce Green or Dark Grey, now at sale prices!

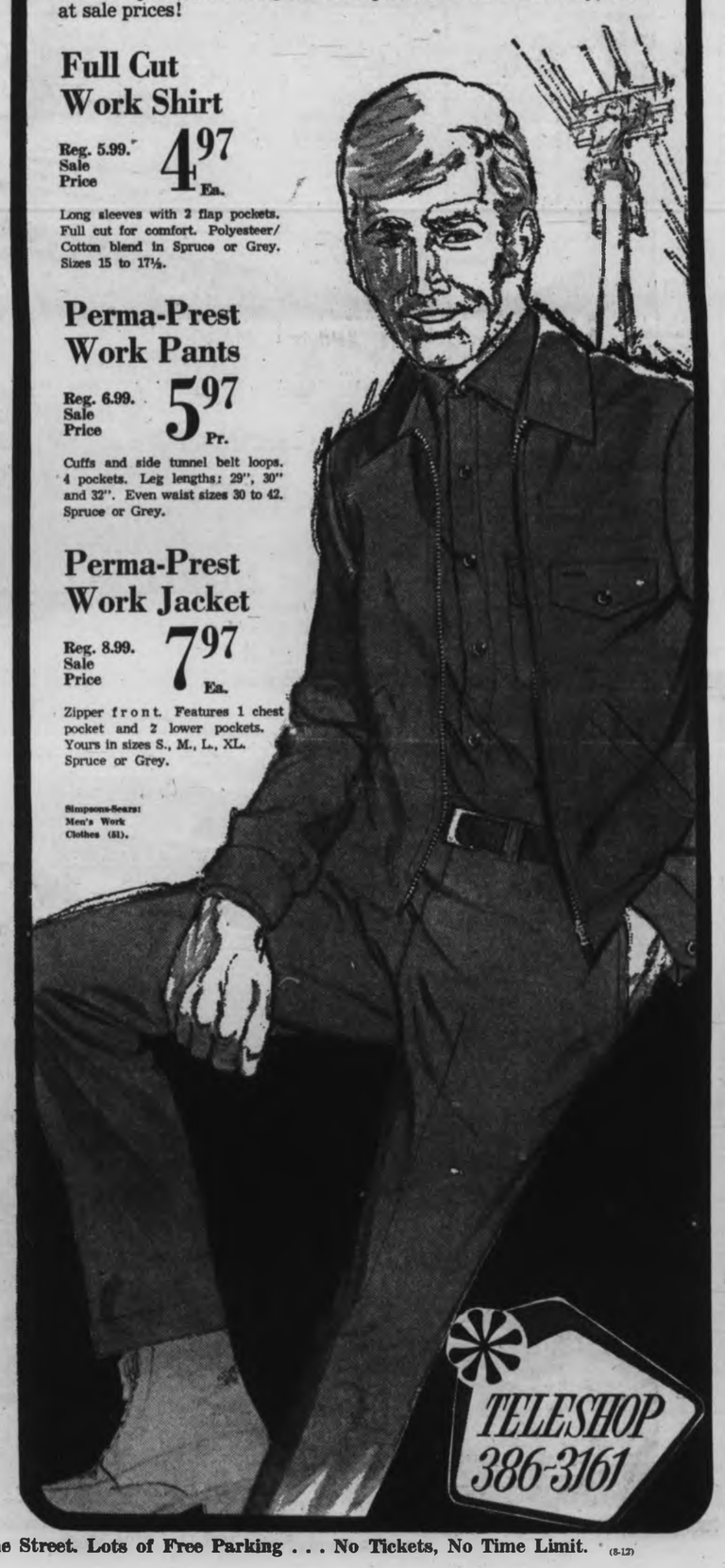

Full Cut Work Shirt
Reg. 5.99. Sale Price **4.97 Ea.**
Long sleeves with 2 flap pockets. Full cut for comfort. Polyesteer/Cotton blend in Spruce or Grey. Sizes 15 to 17½.

Perma-Prest Work Pants
Reg. 6.99. Sale Price **5.97 Pr.**
Cuffs and side tunnel belt loops. 4 pockets. Leg lengths: 29", 30" and 32". Even waist sizes 30 to 42. Spruce or Grey.

Perma-Prest Work Jacket
Reg. 8.99. Sale Price **7.97 Ea.**
Zipper front. Features 1 chest pocket and 2 lower pockets. Yours in sizes S., M., L., XL. Spruce or Grey.

Simpsons-Sears: Men's Work Clothes (51).

Simpsons-Sears, Hillside: 3190 Shelbourne Street. Lots of Free Parking . . . No Tickets, No Time Limit. (8-12)

Courtroom Parade

Burden Almost Too Much

A Colwood-area woman who looks after nine children was praised Wednesday in Victoria Provincial Court by Judge William Ostler as a person "working harder than the average two men."

But Mrs. Dorothy Hazel Soderman, 790 Hockley, had pleaded guilty to a charge of impaired driving June 2 in the Colwood area, so she had to be sentenced. And the judge said the sentence had to be a realistic fine, and set the figure at $450.

Prosecutor John Macintyre said Mrs. Soderman had a previous impaired-driving conviction. A jail sentence is usual for a second conviction, but not when more than five years separates the two, as in this case.

In addition, the prosecutor said that, "with nine children in her family (some her own and some she is caring for), the Crown is not pressing for a jail sentence."

Defence lawyer Cal Becker said Mrs. Soderman's average day during the school year includes working all night and all afternoon cleaning a drive-in theatre, feeding the children, getting them ready for school or bed and snatching a few hours' sleep in between.

The judge called this an "almost unendurable burden" and added: "How you keep going is beyond my comprehension."

He said Mrs. Soderman "must always be in such a state of exhaustion" that she should stay away from liquor. She should think about stopping drinking "for your own sake and for the sake of your family . . . If this keeps up, you will have to go to jail."

The judge said the fine should be realistic because of the previous offence and because "the public must be considered," but ruled Mrs. Soderman can pay the $450 at a rate of $50 a month.

□

Brian James Tucker, 20, of 1551 Arrow, was remanded to Aug. 13 for a pre-sentence report and sentence after he pleaded guilty to a charge of possession of heroin Tuesday in Victoria. Court was told Tucker dropped a small tin-foil package containing heroin when he was checked by police Tuesday evening in the 1200 block Broad.

□

John Riley Isaacson, 21, of 422 Craigflower, was remanded to next Wednesday for sentence after he pleaded guilty to a charge of possession of stolen property worth more than $50 — a $105 bicycle that disappeared May 28 in Victoria. He will also be sentenced Wednesday for a break-in July 26 in Victoria which he admitted Tuesday.

□

In the court section of Judge J. A. Byers, two men were fined after they pleaded guilty to separate charges of impaired driving in the Colwood area. James Albert McCullough, 39, of 1937 Kings, stopped June 10, was fined $300 while Edward J. Cooper, 40, of Sooke, stopped July 22, was fined $350.

John James Anderson, 22, of 1028 Finlayson, was found guilty following a trial on a charge of dangerous driving July 18 in Saanich. He was fined $200 and given a four-month driving ban.

□

Mrs. Margaret Olive Larson, 28, of 2365 Bellamy, was fined $50 after she pleaded guilty to a charge of false pretences involving less than $50. Court was told she obtained goods and cash worth a total of $10.40 by giving a worthless cheque to a Colwood service station April 25.

When Mrs. Larson said her husband works only part-time and they have three children, the judge offered her two months to pay. She said one month would be enough.

Cooler, Drier July Weather Below Normal

July was cooler, drier, duller and less windy than normal, forecasters at Gonzales observatory report.

The 46.5 degree temperature of July 22 was the coolest for month since 1962 when minimum was 48.2.

It was also the dullest month since 1966 when only 292.1 hours of sunshine were recorded. This July had 324.3 hours of sunshine.

A total of 0.29 inch of rain fell last month and the second thunderstorm of the year occurred July 16.

Only one gale occurred last month, on the 16th, with the highest wind speed at 32 miles-an-hour and peak gusts at 44 miles-an-hour. There was no fog reported in July.

Mean temperature was 59.4 degrees; maximum temperature and date, 84.5 degrees July 15; minimum temperature and date, 48.5 degrees July 22; grass minimum and date, 43.2 degrees July 22; total precipitation, 0.29 inch; days measurable precipitation, 4; hours of bright sunshine, 324.3 hours; mean wind speed, 10.5 miles-an-hour.

Since Jan. 1, mean temperature has been 49.9 degrees; total sunshine, 1,559 hours; total precipitation, 8.55 inches; days measurable precipitation, 58; mean wind speed, 11.5 miles-an-hour.

Since Jan. 1, Victoria has been warmer, drier, sunnier and less windy than normal.

Barges Iced In

NOME, Alaska (AP) — More than 70 barges still were trapped in the ice in the Chukchi Sea Monday awaiting an opening in the polar pack which will allow them to proceed to Prudhoe Bay with equipment for oil field operations.

They Gotta GO!
BUY NOW
$AVE

1970 GALAXIE

5-Year, 50,000 Mile Warranty, consumer rated . . . "BEST BUY."

$3811

PLUS OPTIONS

PETER POLLEN FORD

YATES AT COOK 384-1144

SIMPSONS-SEARS

august home sale

Family Smorgasbord Thursday In Our Coffee House

Thursday from 5 to 7 p.m. Bring the family to enjoy our smorgasbord — choice of many fine dishes. Adults, 2.25 Ea. Children under 12, 1.00 Ea.

continues all this week with values for every room in your home! Shop Thursday and Friday nights 'til 9; Saturday 9:30 to 5:30!

SAVE $20.98

French Provincial

Reg. 469.98. Sale Price

$449

A.P.A. No Down Payment 36 Payments at 17.88. 1 Payment at 9.37
B.C. Sales Tax Included (Cash Price — Sales Tax Extra)

2-Pce. Suite

A. Elegantly styled for comfort as well as beauty. Luxurious foam rubber cushions are reversible, self-decked for double wear. Rich carved crown and show-wood in a truly beautiful fruitwood finish.

B. Matching High Back Chair (not shown). Reg. $230. Ea. $219

C. Matching Love Seat (not shown). Reg. $250. Ea. $239

Exciting Spanish or Casual Contemporary For Your Kind of Living!

Your Choice!

Sale Price, Each

$219

A.P.A. No Down Payment 20 Payments at 12.00. 1 Payment at 12.07
B.C. Sales Tax Included (Cash Price — Sales Tax Extra)

D. Spanish Style Bold and dramatic — so popular for its design as well as relaxing comfort. Squared frames hold the ease of the loose pillow back and low, comfy seating, stylishly button-tufted. Carved arms are padded on top and the covering is glove-soft, easy-care vinyl upholstery in Black or White .... Ea. $219

E. Matching Chair (not shown) ..... Ea. $110

F. Matching Love Seat ..... Ea. $160

G. Contemporary Style And for the people with the casual life style of the very up-to-date — here's Contemporary that pampers you with relaxing comfort. Attractive cotton print cover with Aztec design. Vinyl straps on arms ..... Ea. $219

H. Matching Chair (not shown) ..... Ea. $110

J. Matching Loveseat ..... Ea. $160

Elegant Traditional Style With Semi-Attached Back

Sofa and Chair. Sale Price, Complete

$419

A.P.A. No Down Payment. 36 Payments of 16.00. 1 Payment of 5.00.
B.C. Sales Tax Included (Cash Price—Sales Tax Extra)

K. This suite combines beauty with outstanding construction. Curved, semi-attached pillow back of 3" super soft Serofoam with Fortrel wrap. Nosag springs. Kiln dried hardwood frame. Fitted arm caps; self decking. Matelasse covers.

L. Matching Love Seat (not shown) Reg. $320 ..... Ea. $199

Simpsons-Sears: Furniture (1) Phone Enquiries: 386-0111

Simpsons-Sears Hillside: 3190 Shelbourne Street. Lots of Free Parking. No Tickets. No Time Limit. (8-4)

Warrant H

Ship

VANCOUVER (CP) Russian freighter Se Yesenin, whose officers accused by the Britis umbia government of negligent in Sunday's c with the ferry Que Victoria, was formally under arrest in Van harbor Wednesday.

A sheriff's officer plished the arrest by the original warrant o ship's wheel for a

2 Re

Warrant Held Above Wheel

Ship's Arrest Official

VANCOUVER (CP) — The Russian freighter Sergey Yesenin, whose officers were accused by the British Columbia government of being negligent in Sunday's collision with the ferry Queen of Victoria, was formally placed under arrest in Vancouver harbor Wednesday.

A sheriff's officer accomplished the arrest by holding the original warrant over the ship's wheel for a short period of time, then posting a copy on the wheelhouse.

An officer will remain on board 24 hours a day until the matter is settled or until the ship's owners post bond. The warrant means the ship cannot legally leave port, although permission could be granted for it to move to another berth or to drydock for repairs.

The freighter, docked at Centennial Pier in Vancouver, had been scheduled to move later this week to nearby New Westminster to finish unloading cargo.

★ ★ ★

The B.C. highways department, which operates the ferry, obtained the arrest warrant from the Exchequer Court with a writ claiming unspecified damages and alleging that those operating the freighter were negligent at the time of the collision, which killed three persons.

In Ottawa, Transport Minister Jamieson has ordered a formal investigation under the Canada Shipping Act into the collision.

A spokesman said: "Arrangements are at hand for the appointment of a commissioner, assessors and counsel. No date has been set but Mr. Jamieson has instructed that hearings commence as soon as possible."

Obscenity Seems Harmless

WASHINGTON (AP) — The president's commission on pornography has reached the tentative conclusion that obscenity does not cause sex crimes or corrupt youngsters' morals.

"Research indicates that erotic materials do not contribute to the development of character defects, nor operate as a significant factor in anti-social behavior or in crime," says the commission's first draft report.

'Real Producers of Wealth' Want No Secondary Wages

VANCOUVER (CP) — A mediation hearing was told Wednesday that British Columbia's forest workers are the real producers of wealth in the province and they will not accept secondary wages.

Jack Moore, regional president of the International Woodworkers of America, told mediator Mr. Justice Nathan Nemetz that the forest workers want increases comparable with those in other industries.

Moore spoke at the special inquiry into the coast contract dispute between the IWA and 116 companies represented by Forest Industrial relations.

The union seeks a $1 an hour wage increase over one year on a current base rate of $3.12 an hour. Employers have rejected an increase this year, but propose that any raise next year be made retroactive six months.

Mr. Justice Nemetz, an appeal court judge appointed mediator by the province, expects to bring down a report within two weeks in a bid to head off a work stoppage in the industry.

The appointment of mediator Gus Leonidas in a dispute involving two pulp and paper unions has been extended to Aug. 19, a spokesman for the British Columbia Mediation Commission said Wednesday in Vancouver.

Shop Thursday and Friday 'til 9 p.m.

SIMPSONS-SEARS Hillside SHOPPING CENTRE

2 Reasons You Should Buy Silvertone Colour TV Now!

3 DAYS ONLY!
Reg. 579.98. Sale Price
$497

PROTECTIVE MAINTENANCE Simpsons-Sears "Care"
This is the extra, personalized care every Simpsons-Sears Service Technician brings to your home whenever you call Simpsons-Sears for service.
We service what we sell . . . anywhere you live or move—from coast to coast! Yes, you can count on us!

5 YEAR SAFEGUARD GUARANTEE
• Picture Tube
• Tuner
• Circuit Board
Ask for full details from Simpsons-Sears TV department

SAVE $82! Contemporary Style 22" Colour Consolette TV

Compare These Features:

- Pre-set fine tuning.
- Powerful 26,000-volt chassis.
- Big 227 square inches viewing area.
- Set-and-forget volume control.
- 5" oval speaker.
- Consolette style cabinet.

Fine contemporary style with Walnut Woodgrain print finish. 26,000-volt chassis with etched and bonded tube for glare-free picture. Transistor automatic gain control acts to hold picture steady and flutter-free. Big 227 square inches viewing area and set-and-forget volume control for ultimate enjoyment. Full consolette style cabinet on legs. Ask our professional salesmen for a demonstration!

Simpsons-Sears: TVs (87). Phone Enquiries: 388-9111.

16" Colour Portable for Fringe Area Reception

Sale Price $347

Delivers a sharp, crisp colour picture even in outlying "fringe" areas. UHF/VHF antenna and tuners put all channels within fingertip reach — holds pictures steady, flutter-free. Silvertone puts it's best features into this compact portable for you to enjoy. See it today!

Simpsons-Sears: TVs (87). Phone Enquiries: 388-9111.

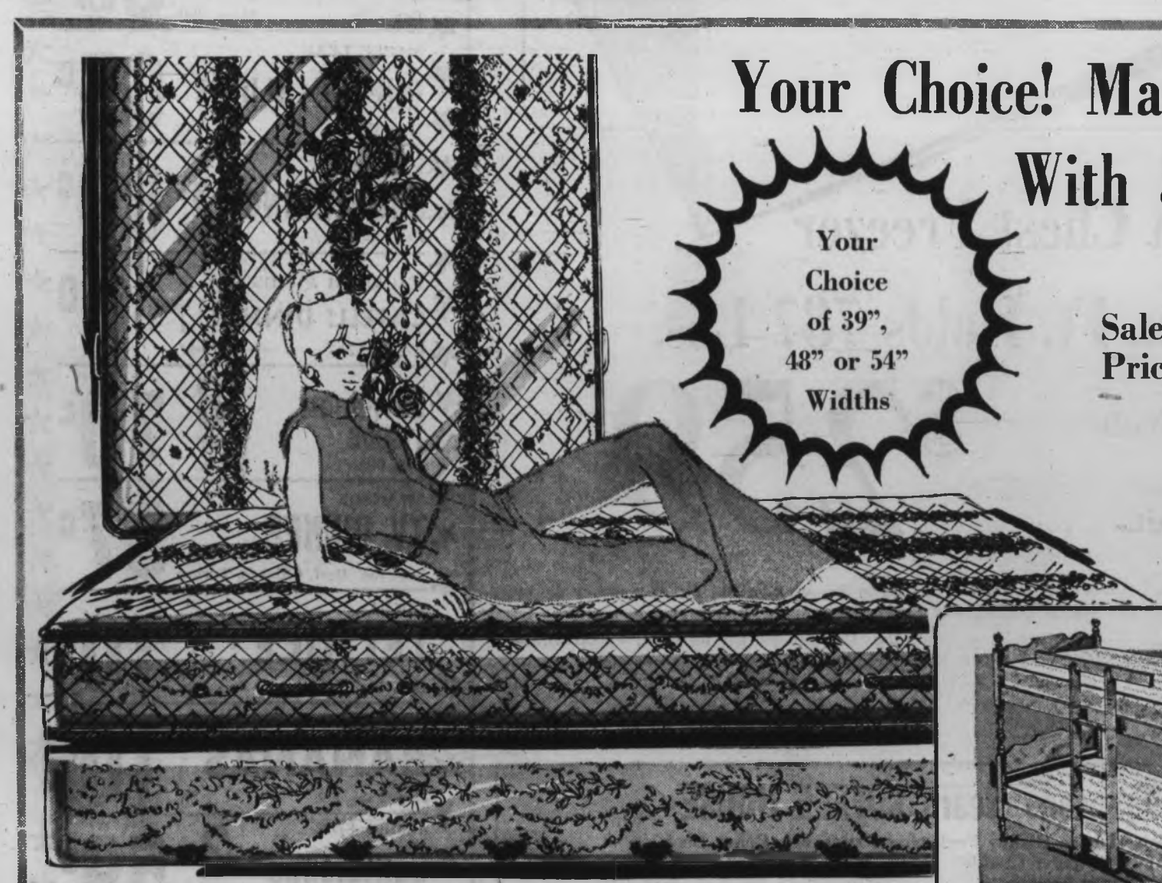

Your Choice! Mattress or Box Spring With 510-Coil Construction

Your Choice of 39", 48" or 54" Widths

Sale Price 57.97 *Each*

A.P.A. No Down Payment. 9 Payments at 7.00; 1 Payment at 2.01— B.C. Sales Tax Included. (Cash Price—Sales Tax Extra).

For a comfortable, relaxing sleep your body must have correct support. The 510-coil construction of this mattress gives the necessary firmness. Foam-padded quilt top provides comfortable sleeping surface. Foundation is designed with extra strength in the centre where the body weight is greatest. Edge supports ensure sleeping comfort the full width of the bed. 39", 48" or 54" sizes.

2-Pc. Unit includes Mattress and Box Spring. Reg. 139.98. Sale Price 114.97

Simpsons-Sears: Furniture (1). Phone Enquiries: 388-9111.

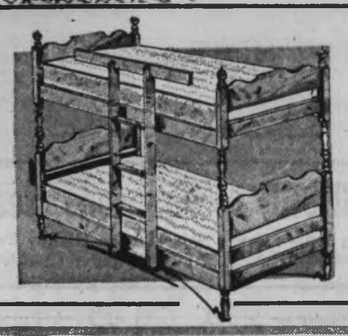

SAVE 40.98! Handy Space-Saving Bunk Bed Outfit

Reg. 269.98. Sale Price $229 Complete

A.P.A. No Down Payment. 20 Payments at 14.00; 1 Payment at 3.33 — B.C. Sales Tax Included. (Cash Price — Sales Tax Extra).

Convenient, space saving bunk bed outfit, attractively styled. Kiln-dried hardwood frame construction in striking Sugar Brown finish. 39" wide. 252-coil mattress.

Simpsons-Sears, Hillside: 3190 Shelbourne Street. Lots of Free Parking . . . No Tickets, No Time Limit. (83)

Unions Cancel Huddle Plans

VANCOUVER (CP) — A meeting of construction union officials whose members have rejected proposed contract settlement terms with the B.C. Federation of Labor has been called off.

It was planned for today but the construction unions are still studying proposals made by Deputy Labor Minister William Sands.

Larry Anderson, vice-president of the B.C. and Yukon Building Trades Council, said Wednesday:

"We are making a comparison study of all the recommendations to all the unions. There appears to be a little bit of inconsistency with regard to health and welfare plans, travel time clauses and so on. We want to compare the recommendations for each union."

★ ★ ★

Some of the unions are seeking clarification on some of these issues from Sands and it is not now anticipated that they will have completed votes by their members before next week. The original plans called for completion by the weekend.

Recommendations have been submitted to the seven unions involved.

Wine Prices Hiked, Cut

The British Columbia cabinet has approved several price changes and the addition of 18 items to the liquor board price list.

Price changes, mainly affecting local wines, are up 7 to 10 per cent, with a few reductions of five to 15 cents a bottle.

LCB officials said the price changes were intitiated by suppliers.

Long Beach

Biffy-Building Bash Planned by Jobless

Some of Victoria's unemployed will head for Long Beach this weekend to help build beach biffies.

They intend to bill the provincial government for labor at union rates, and for material.

Members of the Victoria Citizens Committee on Unemployment and the Low Income Group will join members of the Vancouver Action Committee for Unemployed Youth at the biffy-building festival.

★ ★ ★

There have been complaints about sanitation problems at Long Beach and at a driftwood shanty-town at Wreck Bay a little further up the coast.

The unemployed youths will build pit-toilets to augment the two that have served the camping community, and the additional dozen planned by provincial parks officials.

"This is meaningful work for our unemployed," said Frank Cox, and member of the Victoria group.

"It is certainly better than the federal government's make-work project, which consists of military drill, and nothing to show at the end of the time except a small payment."

"This is the kind of project the provincial government should be initiating," said Cox.

★ ★ ★

He said he had little hope that the labor bill will actually be paid by the provincial government, but said the project will show that the unemployed are not idle, but would like work if it were available.

The weekend project will be accompanied by a music festival. Cox said donations of hand tools, and food would be accepted at Room 211, First United Church.

For Scuffle

TORONTO (CP) — Doug Mitchell of Hamilton Tiger-Cats and Billy Joe Booth of Ottaw Rough Riders have been fined $50 each for being disqualified from play in last Wednesday's Canadian Football League game in Ottawa.

CFL commissioner Jake Gaudaur announced the fines against the two linesmen who engaged in a brief scuffle during the game which Hamilton won, 17-15.

Renters' Grants Nearing End, Bennett Warns

Renters who wish to take advantage of B.C.'s offer of assistance in the purchase of older homes had better get their applications in soon Premier Bennett said Wednesday.

In his last budget speech in February, Bennett said the government would provide an outright $500 grant or a $2,500 second mortgage on the purchase of older homes for anyone who had been renting accommodation in the province for more than two years.

The offer, the budget speech said, was designed to meet a particular existing situation and would probably only last for the current fiscal year, which ends next March 31.

Bennett said Wednesday there had been "quite a demand" from the public for this form of assistance, but that according to "present thinking it would be for one year only."

He suggested anyone wishing to take advantage of the scheme get their applications in without delay.

The $1,000 grant or $5,000 second mortgage on new homes will be carried on.

MELBOURNE, Australia — A 60-year-old Melbourne man, Max Enkhardt, who told a court he shot his wife because he believed she had incurable cancer, has been sentenced to death for murder. Enkhardt told the judge: "I believe that my wife was dead before I shot her. Thank you for having listened to me."

Marine Calendar

NAVY

HMCS Cowichan, Mirasgoist, Columbia, Chaudiere, Ports de la Reine, Porte Quebec, Fundy, Chignecto — at sea, returning Friday.

HMCS Oriole — at sea, returning Aug. 13.

HMCS Rainbow — at Pearl Harbour, returning Aug. 24.

HMCS Mackenzie, St. Croix, Provider, Yukon, Qu'Appelle, Gatineau—in port.

CNAV Laymore — at sea, returning Saturday.

CNAV Endeavour — in port.

COAST GUARD

Carnsail—at Cambridge Bay.

Sir James Douglas—in Georgia Strait.

Racer, Vancouver—in port.

Ready—in Johnstone Strait patrol area.

Rider—at Kitsilano.

Quadra—on station Papa.

MERCHANT

Royal Roads — Dona Amilia.

Esquimalt—CGS Hudson.

Crofton—Rimstad.

Cowichan—Ola.

Duncan Bay—Rondeggen.

Port Alberni—Anton Chekhov, Hong Kong Truth, Jalaratnmi, Archangelos G.

SIMPSONS-SEARS

Shop Thursday and Friday 'til 9 p.m. Saturday 9:30 a.m. to 5:30 p.m.

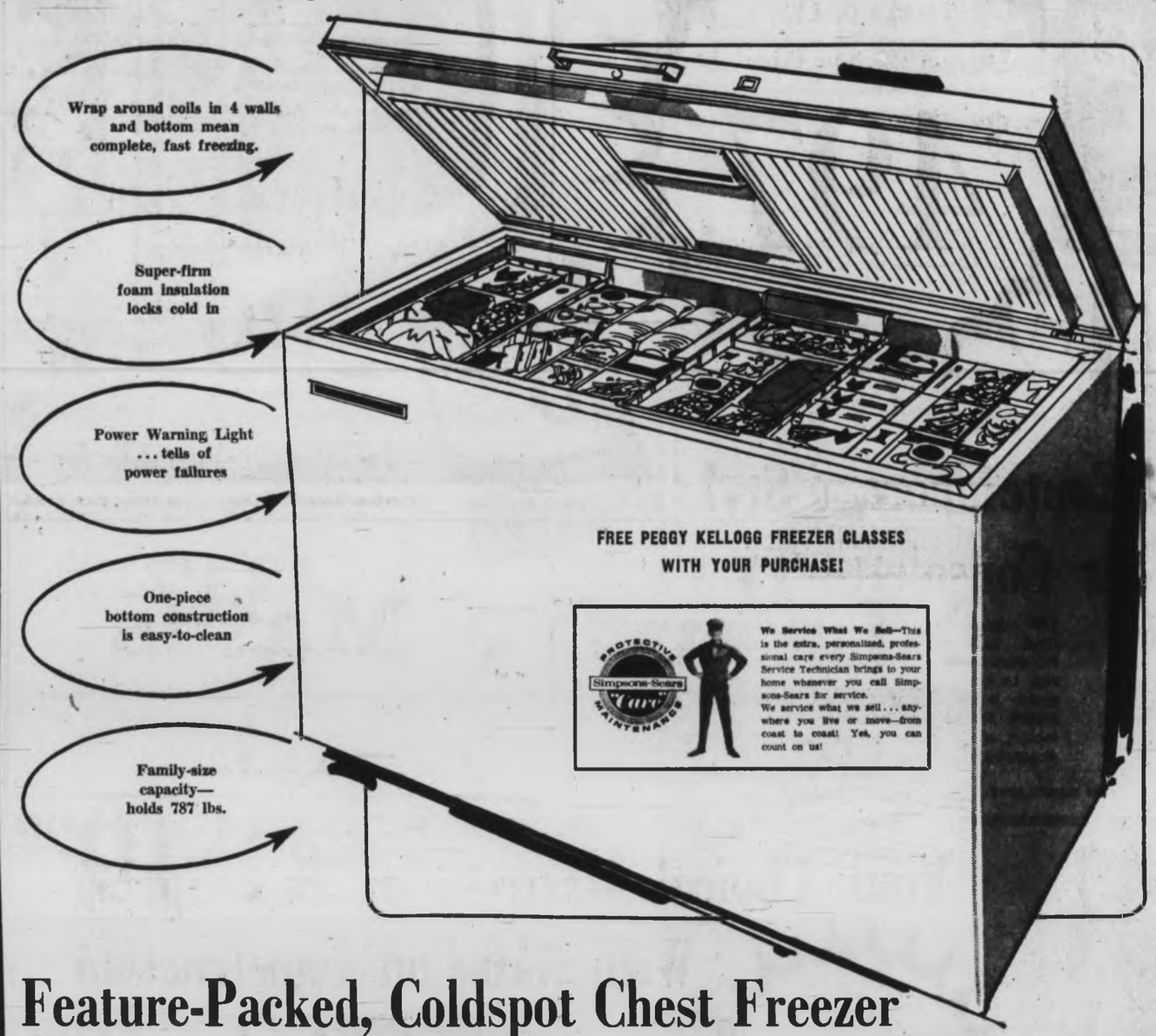

Feature-Packed, Coldspot Chest Freezer

Family Size 22 Cu. Ft. Holds 787 Lbs.

Has Freezer Coils on All 4 Walls and Floor!

A Complete Fast-Freeze Unit.

$259

This feature-packed Coldspot freezer will pay for itself with long, dependable service and time-saving convenience feature. Check these facts! 90% of the nutritional value of fresh frozen foods is locked in. Coldspot freezes fast because the Booster Coils on bottom give "all-over" freezing. And it's large family size capacity is designed for ultimate convenience.

A Coldspot saves you trips to the supermarket. You save money too by taking advantage of freezer food specials and baking in quantities — then freezing for future use. Coldspot will pay for itself! Comes with a 5-year Food Loss Guarantee that ensures your food investment against loss. SEE COLDSPOT — compare features, quality and price — you won't find better!

Simpsons-Sears: Freezers (47) Phone Enquiries/ 388-9111

FAMILY SMORGASBORD in Simpsons-Sears COFFEE HOUSE

Thursday Evenings from 5 to 7 p.m. Great Selection of Dishes Featuring Prime Rib Roast Beef

Adults 2.25, Children (under 12) 1.00

Simpsons-Sears, Hillside: 3190 Shelbourne Street. Lots of Free Parking . . . No Tickets, No Time Limit.

GIANT DISCOUNT P.D.Y. FOOD CENTRE

Craigflower and Tillicum

PRICES EFFECTIVE AUG. 6, 7, 8 THURS., FRI., SAT.

Weekdays 9 to 9; Sundays 10 to 7

WE RESERVE THE RIGHT TO LIMIT QUANTITIES

LAUNDRY DETERGENT FAB 5-lb. Box King Size Reg. 1.95 — 98c

YORK PEANUT BUTTER 3-lb. ctn. Reg. 1.59 — 1.19

CANADA CHOICE, CANADA GOOD PRIME RIB ROAST Reg. 1.09 lb. — 89c

CANADA CHOICE, CANADA GOOD RIB STEAK Reg. 1.15 lb. — 99c

BREAKFAST DELIGHT BACON 1-lb. pkg. Reg. 95c — 79c

LOCAL, FRESH MEDIUM EGGS GRADE A Reg. 47c Doz. — 39c

CUTCHER BROKEN SHRIMPS Reg. 49c Tin — 39c

100% CORN OIL MAZOLA Reg. 79c 24-oz. Bot. — 59c

MAPLE LEAF CHEESE SLICES Reg. 85c 1-lb. Pkg. — 65c

EASIFIRST SHORTENING 3 LBS. Reg. 43c — 89c

MACARONI & CHEESE CATELLI DINNER 7 Pkgs. Reg. 18c pkg. — 1.00

SILK BATHROOM TISSUE 8 Roll Pkg. Reg. 99c — 79c

SWANSON TV DINNER Reg. 75c Beef, Chicken, Turkey — 57c

LOCAL LETTUCE Reg. 15c Ea. — 10c

GOLDEN RIPE BANANAS Reg. 2 lbs. 39c lb. — 10c

JUMBO SIZE Cantaloupe 3 for Reg. 35c ea. — 59c

SIMPSONS-SEARS

Shop Thursday and Friday Nights 'till 9 for More Storewide Savings!

Discover Why Coldspot Is YOUR Best Investment . . .

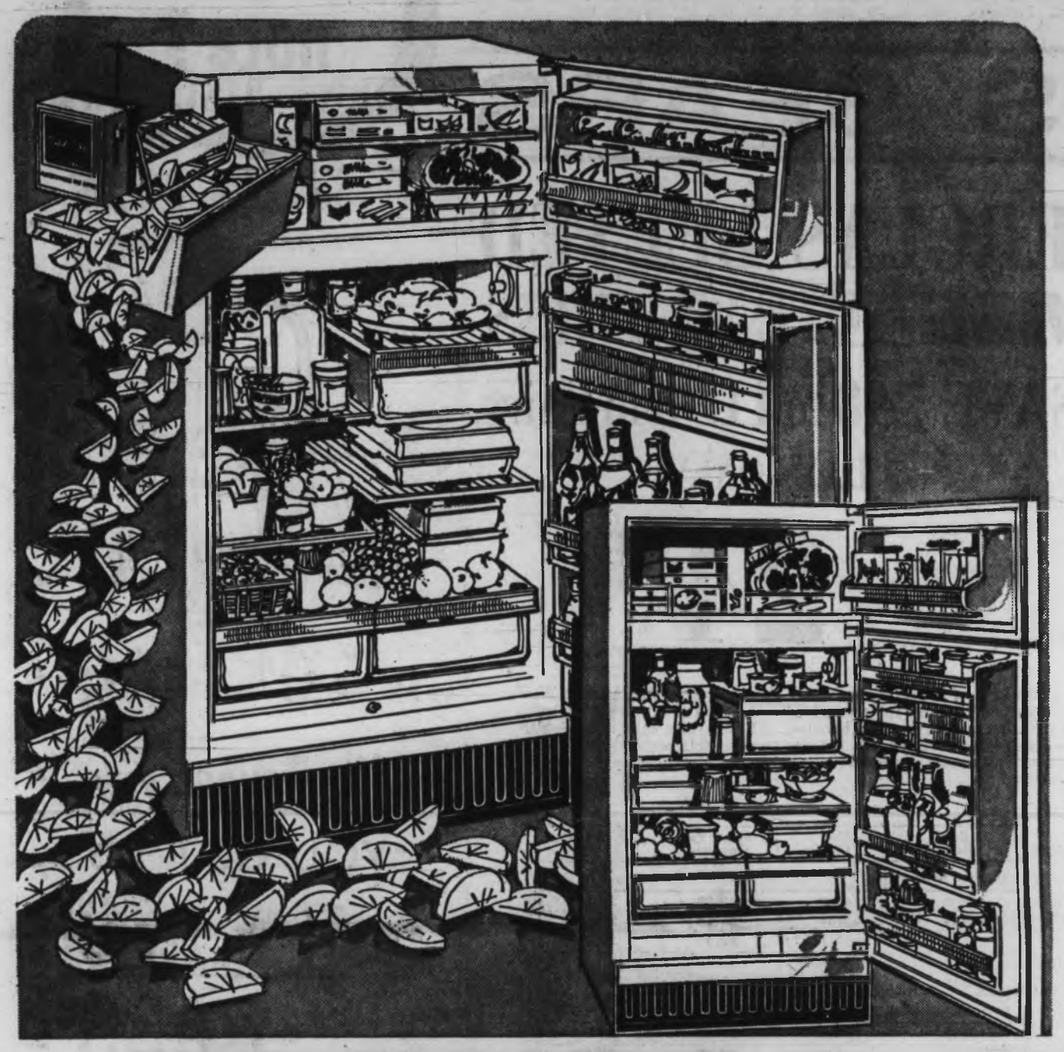

Coldspot really does give you more refrigerator for your money. Check these important extras: Moisture-sealed crispers to keep vegetables fresh; plus portable egg basket to keep eggs safer. Before you decide on just any refrigerator — see Simpsons-Sears for Coldspot — you'll be glad you did.

SAVE $20! Coldspot 14.6 Cu. Ft. Frostless --- Complete Supermarket!

Reg. 409.98
Sale Price **389.98**

E.P.A. No Down Payment
36 Payments at 15.00
1 Payment at 7.98
B.C. Sales Tax Included
(Cash Price—Sales Tax Extra)

Feature-packed and time saving! Moveable shelves let you use your space more efficiently. Heated butter conditioner allows you to select your butter soft, medium or hard. Adjustable crispers; meat keeper; and handy juice can rack. Large family size 137-lb. freezer capacity.

As above, with automatic icemaker. Reg. 449.98. **Sale Price, Each** ..**429.98**
In Coppertone, Avocado or Harvest Gold. Each .....**$10 extra**

SAVE $20! Coldspot Refrigerator --- Freezer with Automatic Defrost

Reg. 309.98
Sale Price **289.98**

E.P.A. No Down Payment
34 Payments at 11.50
1 Payment at 8.48
B.C. Sales Tax Included
(Cash Price—Sales Tax Extra)

This 13.7 cu. ft. capacity Coldspot is porcelain-lined **throughout** for extra easy cleaning. Scratch and mar-proof twin crispers hold 23.3 quarts of fruits and vegetables. Roomy 108-lb. capacity freezer with fully automatic defrosting. Egg bucket for 24 eggs; separate butter compartment.

As above, in Coppertone or Avocado. Reg. 319.98. **Sale Price, Each** ..**299.98**
Also available in All-Frostless Model. Reg. 349.98. **Sale Price, Each 319.89**
In Coppertone or Avocado. Reg. 359.98. **Sale Price, Each** **329.98**

Simpsons-Sears: Refrigerators (44)
Phone Inquiries: 385-8111

KENMORE Laundry Mates

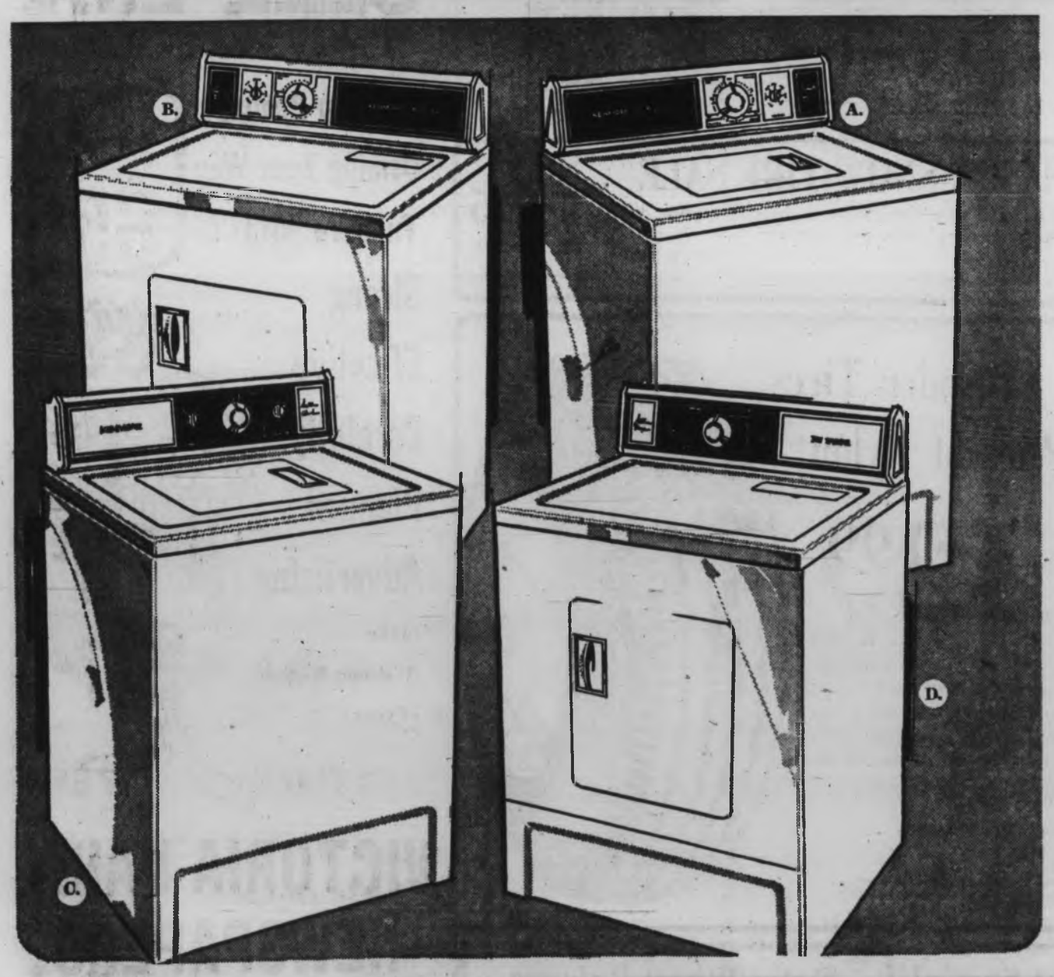

Compare features — quality — and price . . . you won't buy better than a Kenmore. Designed to handle wash loads gently, yet clean thoroughly. Mix 'n match these Kenmore washers and dryers for every family's need. Check these!

3-Program Automatic Washer

A. Three wash programs include normal, delicate and Perma-Prest settings — combined with 5 wash 'n rinse temperature setting gives you complete, safe all fabric care. Super Roto-Swirl agitator gets clothes really bright and clean.

Sale Price **249.98**

E.P.A. No Down Payment
34 Payments at 10.00. 1 Payment at 2.98
B.C. Sales Tax Included
(Cash Price — Sales Tax Extra)

Matching "High-Speed" Dryer

B. High-speed drying and variable heat settings with special 10-minute cool down for Perma-Prest fabrics. Built-in lint screen traps lint, fuzz.

Sale Price **169.98**

E.P.A. No Down Payment
23 Payments at 7.00. 1 Payment at 6.98
B.C. Sales Tax Included
(Cash Price — Sales Tax Extra)

4-Program, 2-Speed Washer

C. Kenmore automatic washer designed to take care of the largest family's wash with ease. Normal, delicate, Perma-Prest and pre-wash programs with 2-speed operation. Variable water level control saves on water consumption. Select from 5 wash 'n rinse temperatures. Super Roto Swirl agitator and re-circulating maze lint filter also featured on this model.

Sale Price **294.98**

E.P.A. No Down Payment
34 Payments at 11.00. 1 Payment at 5.98
B.C. Sales Tax Included
(Cash Price — Sales Tax Extra)

Fabric Master Soft Heat Dryer

D. This model Kenmore eliminates time and temperature guesswork. Heat automatically diminishes as clothes dry. No more harsh overdrying or scorching. Clothes are softer, fluffier.

Sale Price **194.98**

E.P.A. No Down Payment
36 Payments at 7.00. 1 Payment at 97c
B.C. Sales Tax Included
(Cash Price — Sales Tax Extra)

Simpsons-Sears: Washers, Dryers (36)
Phone Inquiries: 385-8111

Simpsons-Sears Satisfaction Guaranteed or Money Refunded

Simpsons-Sears Hillside: 3190 Shelbourne Street. Lots of Free Parking. No Tickets. No Time Limit.

If Trudeau Uttered Nixon Comment

It's Contempt in Canada, Too

If a high-ranking Canadian, say Premier Trudeau, made statements that were prejudicial to a defendant in a murder trial, could he be charged with contempt of court?

The question arises from President Nixon's recent comments on the Manson murder trial.

★ ★ ★

If newspapers reported the statements, could they be held in contempt?

The answer is yes, with reservations, in the opinion of Victoria lawyer E. E. Pearlman.

"It's hard to answer a hypothetical question," he said Wednesday, "because each case usually is different."

If it were a jury trial, he explained, it would be up to the judge to assess all the circumstances and then decide if he felt the accused could get a fair trial.

If the judge felt the accused could not get a fair trial under the circumstances, he would declare a mistrial and set the trial over, probably to another sitting and another judge.

★ ★ ★

The person making the statement and the papers publishing it, could be held in contempt, Pearlman said, "but I think any judge would source and also the news value of the source. If it were obviously an inadvertent statement, that would be taken into consideration, too."

Capital juries are always sequestered in the U.S., Pearlman explained, thus cutting them off from news sources.

In Canada, while juries are free to go home overnight, they are instructed by judges not to discuss the trial with anybody and not to do anything that might influence their judgment. This could include reading newspaper accounts and listening to radio and television coverage.

Canadian juries are sequestered usually only while they are considering their verdict. Pearlman said it would be possible for the judge to have them sequestered beforehand if the circumstances warranted such action.

★ ★ ★

Newspapers in the U.S. have more leeway in reporting trial news, he said. "A number of judgments of the Supreme Court of the U.S. have, in my estimation, given the press a greater protection than here."

He mentioned libel suits. "Anyone in public life has got to expect that he will be subjected to more severe criticism than others. This gives the U.S. press leeway there."

In a number of states, it has been ruled by legislation as well as by decision that a reporter does not have to disclose the source of his information, Pearlman added. "That is not the law here."

"Newspapers seem to go a lot farther in the U.S. than we do here, whether by law or lack of enforcement, I'm not prepared to say. But, certainly they seem to have more latitude than here."

SIMPSONS-SEARS

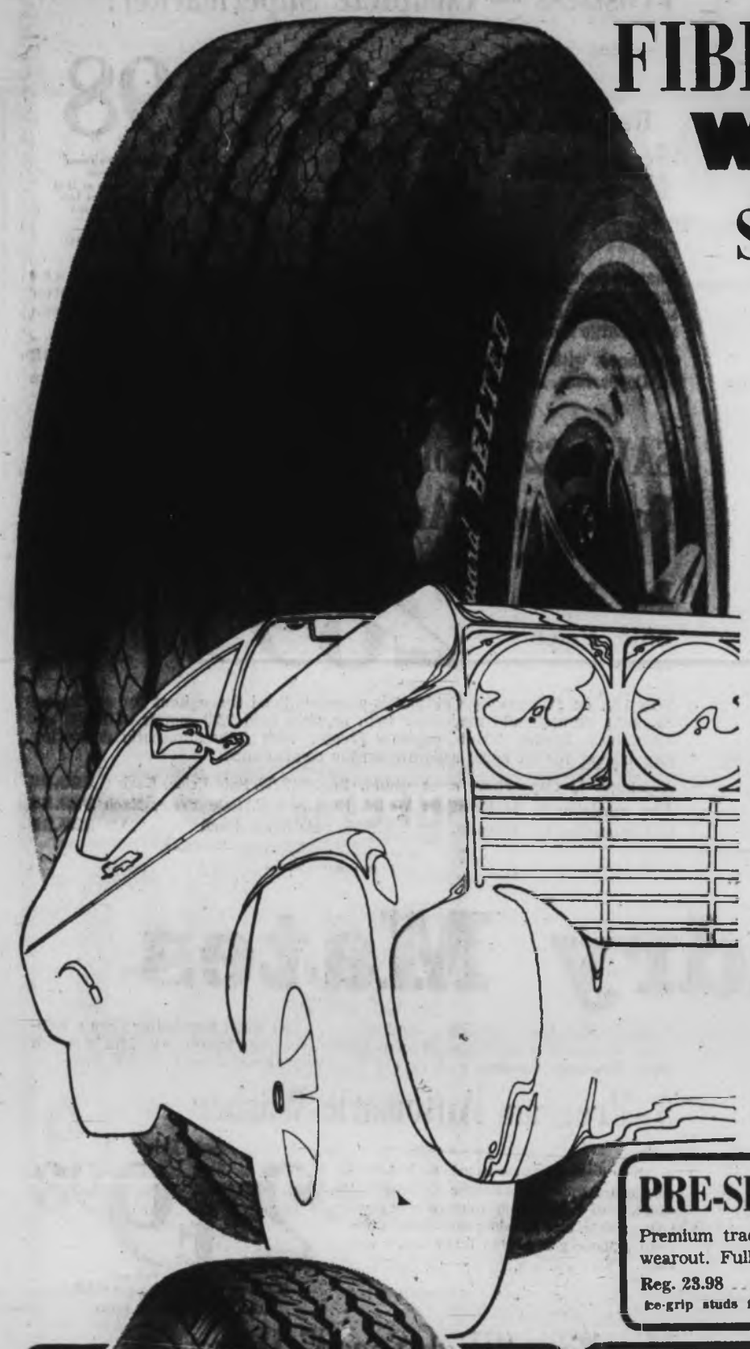

FIBERGLAS BELTED
WIDEGUARD TIRES

SAVE 7.98 to 11.98 in Pairs

3 DAYS ONLY!

C78-13 Tubeless Blackwalls Reg. 30.96 Ea.
Sale Price 24.99 Ea. In Pairs

Two belts of fiberglas cord under the tread keep this Allstate Wideguard stiff . . . in full contact with the road at all times, for better traction and surer, safer handling. The fiberglas belts also keep the tread from squirming as the tire turns — this prevents rapid tread wear — result: a tire that lasts up to twice as long as ordinary unbelted tires.

78 Ratio Size	Also Fits	Single Tire Installed	Sale Each In Pairs
Tubeless Blackwalls			
C78-13	7.00-13	30.98	24.99
D78-14	6.95-14	31.98	26.99
E78-14	7.35-14	32.98	28.99
F78-14	7.75-14	33.98	29.99
F78-15	7.75-15	33.98	29.99
Tubeless Whitewalls			
C78-13	7.00-13	33.98	27.99
D78-14	6.95-14	34.98	29.99
E78-14	7.35-14	35.98	31.99
F78-14	7.75-14	36.98	32.99
G78-14	8.25-14	39.98	35.99
H78-14	8.55-15	42.98	37.99
J78-14	8.85-14	44.98	39.99
F78-15	7.75-15	36.98	32.99
G78-15	8.25/8.15-15	39.98	35.98
H78-15	8.55-15	42.98	37.99
J78-15	8.85-15	44.98	39.99

PRE-SEASON SNOW TIRE SALE
Premium traction snow tires with 25-month guarantee against tread wearout. Full 4-ply nylon cord body. 7.75-14 only.
Reg. 23.98 ..... SALE PRICE 17.95 Ea.
Ice-grip studs for above tires $6 Extra. Whitewalls $3 extra

Now Here! Sears Allstate
Steel Belted Radials
Tread is reinforced with two steel belts, virtually eliminating all types of road hazards. Rayon cord plies provide a smooth ride. Greatest mileage of any tire on the road today.
Size 1.75-13 As Low As 48.50 Ea.

Allstate Crusader Tires
4 Full Plies of Nylon
7.75-14 and 7.75-15
Reg. 15.98 Ea.
Sale Price 12.99 Ea. In Pairs
Make no mistake about it, these are full 4-ply Nylon cord tires not inexpensive 2-ply with a 4-ply rating. So good, they meet all government safety standards. GUARANTEED for the life of the tread plus 12 months against tread wearout.
Whitewall Tires 2.00 extra.
Simpsons-Sears: Tires, 2nd Floor and Automotive Centre. Phone Enquiries: 382-6111.

Chassis Lubrication
Reg. 2.50.
SALE PRICE 1.69

Wheel Alignment Special
Save $4! Reg. 10.99.
SALE PRICE 6.99

Static Wheel Balance
Reg. 1.69 Ea.
SALE PRICE ..... 4 for 5.99

Simpsons-Sears, Hillside: 3190 Shelbourne Street. Lots of Free Parking . . . No Tickets, No Time Limit.

Profits hitting a sour note?

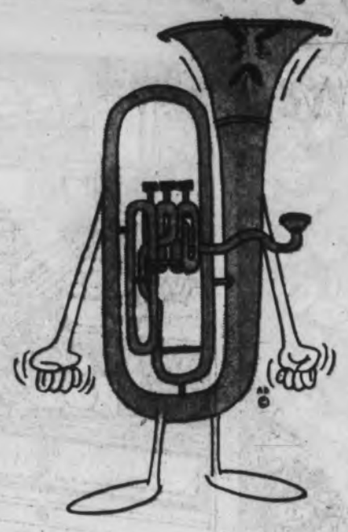

Mr. Businessman
YOU GOT TO
TELL 'EM
TO
SELL 'EM!

To Keep Business Coming Your Way Tune Up With Strong Effective Carefully Planned Advertising in the 'Welcome Medium' of your

Latest circulation figures prove that we cover more than 9 out of 10 homes in Metropolitan Victoria.

VICTORIA DAILY NEWSPAPERS
PHONE 382-7211
Advertising Department

Stanfield Wants House Recalled

By RICHARD JACKSON
Colonist Ottawa Bureau

OTTAWA — Conservative leader Robert Stanfield is demanding the immediate recall of parliament to deal with unemployment and the postal strike.

He termed the 6.6 per cent jobless rate as "shocking," and warned that by winter unemployment would be "grim."

He questioned whether Parliament should have recessed for three months late in June with the postal strike still unsettled.

As Parliament's timetable reads, the Commons won't be back in business until Oct. 5.

(In Prince George Prime Minister Trudeau said he had no intention of responding to Stanfield's demand for an immediate recall of Parliament.)

Stanfield Wednesday told a press conference that were Parliament recalled at once, the government could be "confronted with the urgencies" of the situation.

Reminded that before the Commons adjourned it frequently had debated the rising unemployment rate and accomplished nothing in turning it around, much less bringing it down, he was asked why he thought the House now might do better.

"We could fully discuss the problem," he replied, "and the opposition could offer measures that would go some distance in coping with the situation."

He ticked them off:

- Remove "in orderly fashion" specific restrictions on the economy.
- Ease credit.
- Resume spending on postponed public works projects.
- Increase the money supply.
- Generally "reverse selectively the restrictive processes that brought about the sluggish economy."

Stanfield didn't think it was "time yet" for the Commons to "interfere in the collective bargaining process by legislatively compelling an end to the strike."

But he was convinced that the opposition could keep the pressure on the government "to make a real effort at a settlement," by reminding it of the possible permanent damage the strike was doing to the post office, the real injury it was inflicting on business and the inconvenience it was forcing the public to suffer.

Stanfield questioned whether the government's six per cent wage guideline was "realistic any longer in view of the many times it has been breached."

In a short question and answer period following his brief opening statement, Stanfield charged that Canada was the only country in the world where a 6.6 unemployment rate not only was "tolerated," but "not even taken seriously."

SIMPSONS-SEARS

Shop Tonight and Friday 'til 9 p.m.

automotive centre!

FAST SERVICE we install

Worn Shocks — Are Dangerous!

Install New Heavy-Duty Supramatic Shocks!

Reg. 7.49 Sale Price 5.97 Ea.

A. You'll get a truly luxurious ride with Supramatic Shocks. Their one-way oil circulation system prevents shock absorber fade and increases the safety in your car. Your car will ride better and carry your load better. You'll get a smooth ride, always, over pot holes — even washboard bumps. Installed in minutes.

B. High Performance Shocks. Our finest extra capacity shocks, designed to give high speed control and a powerful comfort cushion.
Reg. 9.49 ..... Sale Price, ea. 7.97

Allstate Cavalier Batteries
Reg. 14.99 to 19.99 Exch.
SALE PRICE ..... each 9.97 to 15.97

C. The Cavalier Battery has a National Guarantee, coast to coast, Canada and the U.S. — it's that good! An economical battery at a very economical price.

FAMILY SMORGASBORD THURSDAY NIGHT
from 5 p.m. to 7 p.m. in our Coffee House, second floor. Features Prime Rib Roast of Beef.

Bonded Brake Shoes
2 Wheels
Reg. 6.49 Exch.
Sale Price 5.47 Exch.

Allstate bonded brake shoes are guaranteed to give you the surest, safest stops. Don't take chances — for safety sake inquire about Simpsons-Sears bonded brake shoes. The best we know of!

Fill Up and Save on a Tank of Allstate Gas!
Every time you drive up to Simpsons-Sears gas pump you get gasoline that is top quality, whether it's Premium or Regular. Gasoline that we back with our Guarantee of your complete satisfaction.

Shop Thursday and Friday 'til 9!

SAVE $20
2-Speed Air Conditioner
Reg. $319 Sale Price $299 Installed
A.P.A. No Down Payment. 24 Payments at 14.00. 1 Payment at 11.79. B.C. Sales Tax Included. (Cash Price — Sales Tax Extra)

E. Here's a low priced air conditioner that will give you hours of easy Summer driving pleasure! Features include 2-speed blower and adjustable louvres. You'll have cool driving comfort and it won't cost you a fortune! Price includes installation.

3-Speed Model with 'Pre-Cool'
Only $399 Installed

F. Automatic thermostat gives you total climate control three-speed blower for fast, medium or slow cooling. 4-way adjustable louvres.

3-Speed with Automatic Thermostat
Only $359 Installed

G. Maintains the degree of coolness you select. Each louvre adjusts four ways. You control the intensity with a 3-speed blower.

Simpsons-Sears: Automotive, 2nd Floor and Automotive Centre (28-28A) Phone Enquiries: 385-8111

SALE! TERRY SEAT COVERS
Reg. 5.99 Ea.
Sale Price 4.97

New deep tone colours in washable terry cloth. Throw style to fit front or rear of most cars. Choose from Charcoal, Blue, Green or Gold-coloured.

Vacuum Cleaner
Reg. 14.99 Sale Price 11.97 ea.
Powerful car vacuum complete with wide suction tool and brush. Plugs into car lighter. 16' cord.

Soft, Comfortable Cool Cushion
Reg. 1.99 Sale Price 1.44
Steel inner springs allow full air circulation.

Simpsons-Sears: Automotive, 2nd Floor and Automotive Centre (28-28A) Phone Enquiries: 385-8111

Simpsons-Sears, Hillside: 3190 Shelbourne Street. Lots of Free Parking . . . No Tickets, No Time Limit. (8-11)

THE WARE HOUSE
Wholesale Food Distributors
47 SONGHEES RD.
FIRST TURN LEFT — 100 FEET PAST JOHNSON STREET BRIDGE

Everybody's Shopping at the WAREHOUSE where you can buy food at WHOLESALE PRICES — WHERE THE OVERHEAD IS LOW, AND YOU ALL SAVE DOUGH!

Prices Effective THURS., FRI., SAT.
(Division of Oakcrest Food)
OPEN TO PUBLIC DAILY
9 A.M. TO 9 P.M.
Open Saturday Until 6 p.m.

NO. 1 BOLOGNA BY THE PIECE 29c LB.

Canada Choice, Lean PRIME RIB ROAST of BEEF 89c LB.

Local, Fresh MEDIUM EGGS 39c Gr. A, Doz.

ROBIN HOOD No. 1 FLOUR 1.19 20-LB. BAG

FRYING CHICKEN 35c Whole, Cleaned, Utility LB.

HARVEST MARGARINE 5 LBS. 1.00

Stuart House Heavy Duty Foil Wrap 49c 18" x 25' Roll

ARCTIC POWER DETERGENT 1.29 King Size 5-lb. Box

Kierans May Seek Bigger Raise for Postmen

By IAN PORTER

OTTAWA (CP) — Postmaster-General Eric Kierans may recommend to cabinet that the government's wage offer to the postal unions be increased, an informed source reported Wednesday.

The recommendation is one of several contemplated by Kierans in an effort to end the deadlock in the negotiations between the Council of Postal Unions and the federal treasury board which has exclusive responsibility for contract bargaining with government workers.

While Kierans cannot intervene directly in the negotiations, the source indicated that the minister believes the government must take the initiative in reaching a rapprochement. A key point to win would be an admission from Treasury Board President C. M. Drury that the post office differs from other government departments, the source said.

Kierans has made no secret in recent statements of his alarm about the damage to post office business caused by the rotating strike action of the unions in the last two months. He is also reported to be concerned about the effect of postal disruptions on the health of many small businesses.

Such a viewpoint does not coincide with statements in June by Drury and Prime Minister Trudeau to the effect that the government was determined to uphold its wage-restraint guides despite possible short-run damage to the post office.

Among other proposals that Kierans was believed to have discussed with top advisors in the post office at a meeting Wednesday was the possibility of sending letters to postal workers outlining job-security provisions.

SIMPSONS-SEARS

Hillside SHOPPING CENTRE such a pleasant place to shop

Shop Thursday and Friday nights 'til 9

SAVE $40

Kenmore Automatic Zig Zag

Reg. 159.98 Sale Price, Ea. 119.97

A.P.A. No Down Payment. 14 Payments at 10.00, 1 Payment at 5.36. B.C. Sales Tax Included. (Cash Price—Sales Tax Extra)

Automatic portable model that's an accumulation of extraordinary features: 15 built-in designs plus 3-position needle lets you create 45 different patterns! Built-in light, automatic darner, automatic 4-position button-holer, are just some of the versatile features of this great machine. See it now at Simpsons-Sears!

Shop at Home A qualified Sewing Macine and Vacuum representative will be pleased to call at your home and give you a free home demonstration at no obligation. Phone Equiries 388-9111

Canister Vacuum with Powermate

Separate motor in the powermate attachment teams up with powerful 2.2 h.p. (peak output) motor in the canister for the best carpet cleaning ever! Price includes set of cleaning attachments in caddy.

Canister Vacuum only—As above, with straight rug nozzle instead of powerful unit. ....Sale Price, ea. 74.99

Sale Price, Ea. 114.97

A.P.A. No Down Payment 18 Payments at 10.00, 1 Payment at 5.36. B.C. Sales Tax Included (Cash Price — Sales Tax Extra)

Simpsons-Sears: Sewing Machines, Vacuums (SS,V). Phone Enquiries 388-9111

SAVE $3! Throw-Style Quilted Bedspreads

in Single or Double Bed Sizes

Reg. 15.99 Sale Price, Ea. 12.97

Attractive 'Linda' pattern floral bedspreads made of polished cotton acetate for easy care. Beautiful floral design in shades of Lemon/Yellow or Grape/Sherbert. Brighten your bedroom now with these popular spreads. Your choice of single or double sizes.

Matching Yardage Sale Price, Yd. 1.77

Simpsons-Sears (Draperies 24) Teleshop 386-3161

ROOM SIZE RUG CLEARANCE

9x12 Wool Sarouk in Red Kirman (1 only). Reg. 359.98	Sale 279.98
9x12 British Indian in Aqua Floral (1 only). Reg. 399.98	Sale 299.98
9x12 Axminster in Bronze Green (2 only). Reg. 119.98	Sale 79.98
9x12 Carved Acrilan in Royal Blue (3 only). Reg 129.98	Sale 89.98
9x12 Thick Shag in Gold/White (1 only). Reg. 199.98	Sale 139.98
8'8"x11'8" Wool Wilton in Red Persian (2 only). Reg. 199.98	Sale 109.98
9x12 Wool Blend in Red Floral (1 only). Reg. 139.98	Sale 109.98
9x12 Acrilan in Avocado Persian (2 only). Reg. 129.98	Sale 99.98
9x12 Wool Shag in Red/Black sunburst (1 only). Reg. 209.98	Sale 169.98
9x12 English Wool in Rust Anemone (1 only). Reg. 249.98	Sale 199.98
9x12 Pure Wool in off White Persian (1 only). Reg. 339.98	Sale 239.98
9x12 Thick Shag in Green (1 only). Reg. 189.98	Sale 139.98
8'2"x11'7" Velvet Wool in Black Persian (1 only). Reg. 199.98	Sale 179.98
9x12 Spanish Acrilan in Bronze Gold (1 only). Reg. 299.50	Sale 249.50
9x12 Oval in Red (1 only). Reg. 269.98	Sale 219.98
8'8"x12 Wool Wilton in Black Persian (1 only) Reg. 339.00	Sale 269.98
9x12 Wool Shag in Brown/White/Black (1 only) Reg. 209.98	Sale 179.98
4'6"x6' Wool Shag in Orange/Rust (1 only). Reg. 57.50	Sale 39.98
3x5 Wool Shag in Blue/Green/Gold (2 only). Reg. 51.99	Sale 29.98
27"x9 Heavy Nylon in Red, Rust, Gold, Blue (4 only). Reg. 17.98	Sale 12.97
4x6 Seagrass Mats in natural colour (12 only). Reg. 15.98	Sale 8.98
48" Seagrass Round Mats in Gold, Green (6 only). Reg. 14.98	Sale 7.98

Personal Shopping: Carpets (37)

Houseware Values!

TELESHOP 386-3161

Carpet Sweeper Adjusts for Every Surface

Exclusive fingertip dial control provides settings for everything from bare floors to thick pile rugs! 48,000 lifetime guaranteed bristles for fast, efficient and convenient sweeping! Take advantage of this exceptional value now!

Sale Price, Ea. 13.97

Rug Shampooer

Double Action rug shampooer features pivoted handle to keep shampoo level even for foam application from twin sponge rollers. Positive finger-touch control of distribution with trigger release. Large plastic tank. Save 33% when you buy now! Reg. 14.99.

Sale Price, Ea. 9.97

Kenmore Rug and Upolstery Shampoo — Our Lab tests prove it! It's the best you can buy! This rug shampoo is deep cleaning, restores pile, revives colour! 64 oz size. Reg. 4.39. ..... Sale Price 2.97

Simpsons-Sears: Housewares (11) Teleshop 386-3161

SAVE $8!

Frontier 3-Light Fixture

For tastes that run Western, here's the newest look in hanging fixtures! Lucky Horseshoe style fixture features 3-glass chimneys set on a rugged hardwood horseshoe-shaped base. Choose from 2 finishes: Black wood with pewter trim and clear chimneys, or Red wood with Copper finished trim and frosted chimneys.

Reg. 32.98 Sale Price, Ea. 24.97

Save $30! Lead Crystal

5-Light Chandelier

Finest quality lead crystal with polished brass metal trim. 5 lights, 35 crystal drops and 120" crystal chain. 17" diameter, 16" high.

Reg. 79.98 Sale Price 49.97

Opal Glass Swedish Ball Light

Sale Price 3.97 Ea.

Ideal for the kitchen. 8" White globe gives glare-free light that's soft, yet bright! Choose Chrome, Brass or Copper finished stem. 12" drop

Swedish Steel Outdoor Fixture

Reg. 7.99 Sale Price 5.97 Ea.

Contemporary outdoor wall fixture styled to brighten your porch or patio. Cast aluminum with cross-line glass globe.

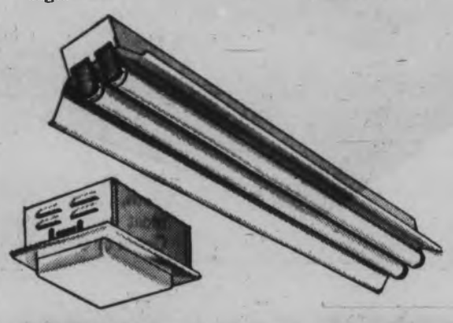

100-Watt Recess Fixtures

Reg. 7.99 Sale Price 5.97 Ea.

Flush mounting fixture that blends quietly into any kitchen decor! White alkalite glass. White enameled frame can be painted. 6¼" square. Buy now and save $2!

150-watt size. Reg. 9.98. Sale Price, ea. 7.97

Two-Light Fluorescent

Reg. 26.98 Sale Price 19.97

This 49" glare-free fixture goes well in any room. Comes complete with bulbs, switch, hooks and chains.

Simpsons-Sears: Electricals (34) Teleshop 386-3161

SAVE 30%!

Galvanized Garbage Can

Reg. 5.29 Ea. Sale Price 3.97 Ea.

16½ gallon galvanized garbage cans are zinc coated steel with rolled rim for strength and safety. Heavy gauge steel lid is hardwearing and durable.

Dust Mop Set

Sale Price 3.97 Set

Heavy duty 4-ply cotton dust mop comes with identical extra turquoise head as a replacement or for hand dusting. Washable mop head. 48" wooden handle.

Sponge Mop

Reg. 3.29 Sale Price 1.97 Ea.

Single-head sponge mop made of heavy super absorbent cellulose. Rust resistant chrome plate metal frame.

Magnetic Broom— Sale Price, ea. ..... 97¢

Simpsons-Sears Hillside: 3190 Shelbourne Street. Lots of Free Parking. No Tickets. No Time Limit.

386-2121

CLASSIFIED ADVERTISING

Vancouver Island's Largest Shopping Centre In Print

386-2121

Sports, 383-7000
Circulation, 383-0725
TELEPHONES
AFTER-HOURS
11:30 p.m. to 7 a.m.
Editorial, 383-4500
383-8300

BOX REPLIES

All replies to private box numbers available from 8:30 a.m. to 4:30 p.m. Monday to Friday inclusive.

OFFICE HOURS

Classified Counter, 8:00 a.m. to 6:00 p.m. Business Office, 9:00 a.m. to 5:30 p.m. Monday to Friday inclusive.

CLOSED SATURDAY

TELEPHONE HOURS

8:00 a.m. to 5:00 p.m. Monday to Saturday inclusive.

CLASSIFIED COPY DEADLINES

Regular classified advertisements may be placed at the counter, 8 a.m. to 5:00 p.m. on the day prior to publication. Monday to Friday inclusive. By telephone, 8:00 a.m. to 5:30 p.m. Monday to Saturday inclusive.

All classified semi-display copy must be in the possession of Victoria Press Ltd., 2621 Douglas Street, by 4:00 p.m. on the day prior to publication, with the exception that copy for Sunday Colonist must be in by 4:00 p.m. Friday.

FULL COVERAGE CLASSIFIED RATES

AGATE TYPE ONLY

One day 6c per word per day.
Three consecutive days, 7c per word per day.
Six consecutive days, 6c per word per day.
Agate headings and white spaces can be charged at the word rate (5 words per line).
Minimum advertisement 10 words and $1.00.
Each initial, sign, group of figures and abbreviation counts as one word.

All ads requiring a style other than that mentioned above will be charged by the measured agate line (14 agate lines equal 1 inch).
One day 35c per line, $3.32 inch.
Three consecutive days 32c per line, $4.62 inch.
Six consecutive days 29c per line, $3.92 inch.
Ten per cent surcharge if more than one size type is used.

Birth Notices, $2.00 per insertion. In Memoriam notices, Cards of Thanks, Death and Funeral Notices, not exceeding 12 lines, $3.25 first insertion and $2.40 subsequent insertions. Each additional line, 33c daily.

Births, Deaths, In Memoriam Notices, Cards of Thanks not accepted by telephone.

SUBSCRIPTION RATES

Wherever carrier service is maintained, $2.50 per month.
Single copy sales price; 10c daily, Sunday.
By mail: $3.50 per month; $10.00 per 3 months, $20.00 per year.
United States, 4.00 per month.
All other countries, $4.50 per month.
Sunday only, 25c per copy; $13.00 per year.
Mail subscriptions are payable in advance.
Authorized as second class mail, Post Office Department Ottawa.
Member of Audit Bureau of Circulations.

TERMS OF PUBLICATION

The Victoria Press Ltd. shall not be liable for non-insertion of any advertisement beyond the amount paid for such advertisement.

In the event of an error occurring the liability of Victoria Press Ltd. shall not exceed the charge for the space actually occupied by the item in question.

All claims on error in publication shall be made within 72 hours thereafter and if not made shall not be considered. No claim will be allowed for more than one incorrect insertion nor for errors not affecting the value of the advertisement.

All estimates of cost are approximate. Advertisers will be charged with space actually used.

All advertising copy will be subject to the approval of the Victoria Press Ltd., who reserve the right in its sole discretion to classify, reject or insert copy furnished.

Advertisements must comply with the British Columbia Human Rights Act which prohibits any advertising that discriminates against any person because of his race, religion, sex, colour, nationality, ancestry or place of origin, or because his age is between 44 and 65 years, unless the condition is justified by a bona fide requirement for the work involved.

While every endeavour will be made to forward replies to box numbers to the advertiser as soon as possible, we accept no liability in respect of loss or damage alleged to arise through either failure or delay in forwarding such replies, however caused, whether by negligence or otherwise.

CIRCULATION REPRESENTATIVES

Duncan, Chemainus
P. J. Rogers 746-6181
Lake Cowichan, P. Edwards 749-6771
Pt. Alberni, Mrs. A. Nilsson 723-8332
Nanaimo, R. Laksy SK 3-2766

United States Representatives
MATHEWS SHANNON and CULLEN, INC.
New York, Boston, Chicago, Detroit, Philadelphia, Pittsburgh, Cleveland, Syracuse, Charlotte, Atlanta, Cincinnati.

DUNCAN BUREAU

262 Station Street (Hamilton Electric Building). Office and telephone hour; 1 p.m. to 5 p.m. Monday to Friday, inclusive.
PHONE DUNCAN 746-6181

CLASSIFIED SERVICE FOR DUNCAN COWICHAN VALLEY CHEMAINUS RESIDENTS
Classified Ads phoned in to our Duncan office 746-6181 before 3:30 p.m. will appear in the following day's papers

PHONE DIRECT
386-2121
TO PLACE YOUR CLASSIFIED AD

1 BIRTHS

HANCOCK — Born to Ronnie and Sharon Hancock (nee Vantreight), 5272 Cordova Bay Rd., at the Royal Jubilee Hospital on July 30, 1970, a fine son, John Wesley, 8 lbs. 5 ozs. Special thanks to Dr. George.

REDECOPP—Born to Mr. and Mrs. J. H. Redecopp, 3177 Earl Grey St., at the Royal Jubilee Hospital on Aug. 1, 1970, a son, Donald James (Jamie), 8 lbs. 12 ozs., a brother for Robbie. Many thanks to Dr. S. F. Heard and Dr. Demiany.

SAUNDERS — Born to Barry and Gaylie Saunders at Liberia, West Africa, on Aug. 1, 1970, a son, Cory Owen, 8 lbs.

SIMPSON—Born to Meron and Sheila Simpson, 3041 Elliston Place, Victoria, at the Royal Jubilee Hospital on August 4, 1970, a son, Daryl Scott, 9 lbs. 9 ozs., a brother for Lisa and Craig. Sincere thanks to Dr. J. H. Morrison and staff.

SUTTON — Born to Mr. and Mrs. Henry Sutton, 905 West Bay Terrace, at the Royal Jubilee Hospital on July 29, 1970, a boy, Joseph Walter Dion, 7 lbs. 10 ozs.

5 DEATHS, FUNERALS

ARMSTRONG—In Victoria on Aug. 4, 1970, Mr. Edward Armstrong, aged 66 years, of 1184 Esquimalt Rd.; born in Belfast, Ireland; resident here for 13 years; formerly of Winnipeg, where he was with the CNR for 35 years. He is survived by his brother and sister-in-law, Mr. and Mrs. Alexander Armstrong, at the residence; nephews, William, Thomas and John Armstrong, of Winnipeg; nieces, Mrs. Lila Helgeson, of Sooke, and Mrs. Alice Mansfield, of Winnipeg. He was a life member of Meridian Lodge, AF&AM, Winnipeg, No. 140, GRM, and past principal of Wales Chapter, RAM, and a member of Bethany Preceptory of Winnipeg and Western Gate Preceptory in Victoria.
Funeral service in McCall Bros. FLORAL CHAPEL, Johnson and Vancouver Sts., on Friday, Aug. 7, at 1:15 p.m., Rev. A. Calder officiating. Interment at Hatley Memorial Gardens (Masonic auspices).

CLASSIFICATION INDEX

VITAL STATISTICS
1 Births
5 Deaths and Funerals
8 Cards of Thanks
9 In Memoriam
10 Funeral Directors

NOTICES
11 Monumental
14 Announcements
15 Coming Events and Meetings
16 Catering, Banquet and Reception Rooms
17 Restaurants
18 Places to Visit
20 Lost and Found

EMPLOYMENT
21 Male Help Wanted
25 Male or Female Help Wanted
26 Female Help Wanted
27 Teachers Wanted
29 Situations Wanted Male
30 Situations Wanted Female
31 Situations Wanted Male or Female

BUSINESS SERVICES AND DIRECTORY
36 Business Services and Directory

PERSONAL SERVICES
32 Trade Schools
33 Bands, Musicians and Orchestras
34 Travel
39 Personals
40 Business Personals
42 Education
43 Dancing
72 Music Teachers

MERCHANDISING
60 Fuel
68 Timber
65 Building Supplies
78 Musical Instruments
77 Motorcycles
78 Bicycles
80 Boats and Marine
83 Aeronautical
92 Sporting Goods
93 Stoves and Furnaces
96 Cameras, Supplies and Photo Finishing
97 Furniture
98 TV, Stereo, Radio Sales and Service
99 Groceries, Meat and Produce
100 Miscellaneous for Sale
106 Miscellaneous Wanted
109 Miscellaneous to Rent
112 Wanted to Rent, Miscellaneous
115 Swaps
117 Antiques
118 Florists
120 Garden Supplies
125 Pets and Supplies
127 Chicks, Poultry, Hatching Eggs, Supplies
128 Livestock and Supplies
133 Heavy Equipment, Machinery
135 Farm Implements

AUTOMOTIVE
150 Cars for Sale
151 Foreign Import and Sports Cars
152 New Car Directory
154 Trucks and Buses
156 U-Drives and Auto Washing
158 Tires
160 Parts, Accessories
162 Auto Repairs, Service and Towing
164 Auto Body Work and Painting
166 Cars and Trucks Wanted
168 Campers and Trailers
169 Mobile Homes and Parks

ACCOMMODATION
175 Hotels
178 Summer Resorts
181 Tourist Accommodation
185 Convalescent and Rest Homes

RENTALS
190 Room and Board
191 Room and Board Wanted
193 Rooms to Rent
194 Rooms Wanted
197 Housekeeping Rooms to Rent
198 Housekeeping Rooms Wanted
200 Apartments to Rent, Unfurnished
201 Apartments to Rent, Furnished
203 Apartments Wanted
206 Duplexes to Rent
207 Duplexes Wanted to Rent
210 Houses to Rent, Unfurnished
211 Houses to Rent Furnished
212 Houses Wanted to Rent
215 Halls, Warehouses, Stores and Offices to Rent

FINANCIAL
155 Automobile Financing and Insurance
228 Personal Loans and Insurance
233 Mortgage Loans and Insurance
234 Mortgages for Sale
235 Wanted to Borrow

REAL ESTATE
240 Business Opportunities
241 Business Opportunities Wanted
244 Revenue Property
245 Revenue Properties Wanted
247 Commercial or Industrial Properties
250 Houses for Sale
253 Country Homes and Properties
256 Waterfront Properties
260 Condominiums for Sale
263 Garages for Sale, Rent, Wanted
265 Houses Wanted to Buy
268 Listings Wanted
270 Exchange Real Estate
271 Lots for Sale
273 Property for Sale
274 Property Wanted
280 Acreage for Sale and Wanted
285 Up-Island Properties
290 Farms for Sale and Wanted
293 Gulf Islands Properties
295 Listings Cancelled

NOTICE OF COPYRIGHT

Full, complete and sole copyright in any advertisement produced by Victoria Press Ltd. is vested in, and belongs to Victoria Press Ltd.; provided, however, that copyright IN THAT PART AND THAT PART ONLY of any such advertisement consisting of illustrations, borders, signatures or similar components which is, or are, supplied to Victoria Press Ltd. by the advertiser in the form of engravings, matrices, casts, etc., and incorporated in said advertisement shall remain in and belongs to the advertiser.

5 DEATHS, FUNERALS

FUNERAL LODGE NOTICE

ARMSTRONG—Members of Victoria Funeral Lodge No. 2, AF&AM, BCR, are requested to attend to conduct the funeral of our late brother, Bro. Edward Armstrong, of Meridian Lodge, AF&AM, Winnipeg, No. 140, GRM, at McCall Bros. Floral Chapel on Friday, Aug. 7, at 1:15 p.m. Members of sister lodges and sojourning brethren are requested to attend. —Rt. Wor. Bro. C. M. Parrott, W.M.

ARNOLD—In Victoria on Aug. 3, 1970, Samuel James Arnold; born in Chester, England; formerly of Winnipeg, Manitoba, and a resident of Victoria for the past 14 years. He is survived by his loving wife, Gertrude, of Victoria; 1 daughter, Mrs. J. H. (Kitty) Millington, of Pittsburgh, Pa., U.S.A.; 2 sisters, Mrs. F. Richmond and Mrs. W. H. Ormson, of Victoria; 1 brother, Mr. V. Arnold, of Vancouver.
Funeral service in McCall Bros. FAMILY CHAPEL, main office bldg., on Thursday, Aug. 6, at 3:15 p.m., Rev. T. G. Griffiths officiating, followed by cremation.

BOSKOVICH—Suddenly at Port Renfrew, B.C. on August 3, 1970, Mr. Kruno Michael Boskovich, age 46 years. Born in Isle of Brac, Yugoslavia and had been a resident of Vancouver, B.C. for the past 40 years, residing at 6804 Franklin Street.
Service and interment will be held in Vancouver, B.C. Arrangements by the Sands Funeral Chapel of Heather, Colwood, B.C.

HEWLETT — After a lengthy illness, on August 4, 1970, at the Richmond Heights Private Hospital, Mary Pauline Hewlett, in her 86th year, a resident of Victoria for the past 20 years. Survived by two sons, William David Hewlett of New Westminster, and Gerald M. of Victoria; one daughter, Mrs. Marjorie Parker of Preston, England; 7 grandchildren; 12 great-grandchildren.
Memorial services will be held at the Victoria Truth Centre on Friday, August 7, at 1:30 p.m. Flowers gratefully declined. Thomson and Irving Funeral Directors, in charge of arrangements.

McALEESE — In Victoria, on August 4, 1970, Mrs. Katherine McAleese, aged 80 years, born in Moninea, County Antrim, N. Ireland, formerly of Clandonald, Alberta and a resident of Victoria for the past 29 years. She is survived by her loving husband Edward; 4 daughters, Mrs. C. (Sarah) Spacial, Mrs. E. (Eileen) Morrow, Mrs. J. (Ann) Rabaud, Rev. Sister Mary Sheila; 5 sons, Edward of Edmonton, Archibald of Vermilion, Alta., Patrick of Vancouver, Daniel and John of Victoria; 41 grandchildren, and several great-grandchildren.
PRAYERS will be offered in McCall Bros. FLORAL CHAPEL, Johnson and Vancouver Sts., on Thursday, Aug. 6, at 8:00 p.m. MASS will be celebrated in St. Andrew's Cathedral, Blanshard at View, on Friday, Aug. 7, at 10:00 a.m., Rev. Richard Caldwell celebrant. Interment at Hatley Memorial Gardens.

McINTOSH — In Victoria on August 4, 1970, Mrs. Florence McIntosh, aged 81 years, of 1729 Hampshire Rd., born in Lancaster, Lancashire, England and a resident here for 20 years. Widow of Malcolm McIntosh, she is survived by her daughter, Mrs. K. C. (Elizabeth) Hamblett at the residence; one son, Malcolm Douglas McIntosh of Nanaimo; 2 sisters, Mrs. A. F. James and Mrs. A. C. Mattingley of Kimberley, B.C.; also her step-father, John Mason of Kimberley.
Service in McCall Bros. Chapel, Johnson and Vancouver Sts. on Friday, Aug. 7, at 3:30 p.m., Rev. F. Gowing officiating. (Flowers gratefully declined. Memorials, if desired, may be made to Cancer Research, P. O. Box 382, Victoria).

MORRY — At the Veterans' Hospital, on August 2, 1970, Douglas Windsor Morry, of 1529 Fell St., a native son of Victoria. Survived by a sister, Isabel W. Sterling, at the residence; also nephews, nieces and cousins. For sometime he was associated with C. J. McDowell, Plumbing and Heating Ltd., and was a veteran of First World War.
Funeral service, Thursday at 3:30 p.m. in HAYWARD'S FUNERAL CHAPEL, 734 Broughton St., Padre J. A. Roberts officiating. Cremation. Supervised parking adjoining the chapel.

NIXON — Suddenly at his residence, 1058 Charters Road, Sooke, B.C. on August 1, 1970, Mr. Ralph Stephen Nixon, age 73 years. Born in Devils Lake, North Dakota and had been a resident of Sooke, B.C. for the past 9 years. Survived by his loving wife, Vera, at home; daughters, Mrs. T. (Kathleen) Skisted, Mrs. T. (Doris) Gratrix, Edmonton, Alta., Mrs. D. (Thelma) Bruce, Calgary, Alta.; 8 grandchildren; 6 great-grandchildren; brothers, Charles and Henry Nixon, North Dakota; sisters, Amy and Belle, North Dakota, Rachel, Montana.
Service will be held in the Sands Funeral Chapel of Heather, Colwood, B.C. on Thursday, August 6, 1970, at 1:00 p.m., Rev. David Stiven officiating. Cremation.

PATTERSON — Suddenly at his residence, 2867 Sooke Road, Colwood, B.C. on August 4, 1970, Mr. David Oswald Patterson, age 44 years. Survived by his wife, Lorraine; sons, Kenneth, Reuben, David and Dale, at home; daughters, Mrs. R. (Sharon) Hesketh, Langford, B.C., Rachelle and Deanna, at home; grandson, Kirk, Langford, B.C.; mother Mrs. Elizabeth Cervo; uncle, Mr. Byron Barten; aunt, Mrs. Katherine Randle, Victoria, B.C.
Service will be held in the Sands Mortuary Limited "Memorial Chapel of Chimes" on Friday August 7, 1970, at 1:00 p.m., Rev. Angus Cameron of Landsvra officiating. Cremation.

8 CARDS OF THANKS

We wish to thank the friends of the late Miss Ida Belle Noble for their kindness during her illness. Special thanks to Dr. J. R. Stratton, Dr. F. Gouws, the staff of the Jubilee Hospital and Rev. R. Moses. — Mrs. M. Carson, Mr. S. Noble and families.

9 IN MEMORIAM

HODGE—Hannah, who passed away Aug. 6, 1956.
"Memory is the Golden Chain."
—Lovingly remembered by her daughter, Doris.

10 FUNERAL DIRECTORS

YOUR COMMUNITY CHAPELS
Dedicated to Service

SANDS MORTUARY LTD.
Memorial Chapel of Chimes
Victoria, B.C.
388-5155 — 388-5156 — 383-7511

SANDS CHAPEL OF ROSES
Sidney, B.C. 656-2932

SANDS CHAPEL OF HEATHER
Colwood, B.C. 478-3821

Established 58 Years

CHAPLIN'S FUNERAL CHAPEL
Kindness — Courtesy — Service
1155 Fort 384-5512

FIRST MEMORIAL SERVICES LTD.
UNDERTAKERS FOR THE MEMORIAL SOCIETY OF B.C. 384-7941.

10 FUNERAL DIRECTORS

McCALL BROS.
Funeral Chapels
1400 Vancouver Street
385-4465 — 385-4466 — 385-4467
Conveniently Located Floral Chapel and Private Chapels
Plenty of Free Parking Directly Opposite

THURSDAY
WEBB, Mrs. Gertrude
10:15 a.m.—PRIVATE SERVICE, FAMILY CHAPEL.
ANDERSON, Mr. George
1:15 p.m.—FAMILY CHAPEL.
HAMMOND, Mrs. Annie and Baby Peter.
3:00 p.m.—FLORAL CHAPEL.
ARNOLD, Mr. Samuel J.
3:15 p.m.—FAMILY CHAPEL.
McALEESE, Mrs. Katherine
8:00 p.m.—PRAYERS, FLORAL CHAPEL.

FRIDAY
McALEESE, Mrs. Katherine
10:00 a.m.—MASS, ST. ANDREW'S CATHEDRAL.
ARMSTRONG, Mr. Edward
1:15 p.m.—FLORAL CHAPEL.
McINTOSH, Mrs. Florence
3:30 p.m.—FLORAL CHAPEL.

THOMSON & IRVING
Funeral Chapel
Est. 1906. Formerly of Winnipeg. A Dignified and Understanding Service at Moderate Cost.
PRE-NEED AT NEED
SHIPMENTS
1625 Quadra St. Phone [illegible]

HAYWARD'S CHAPEL
"A GOLDEN RULE SERVICE"
386-3505
734 Broughton St.
A. W. FRANCES, W. H. HAYWARD

11 MONUMENTAL

MORTIMER'S MONUMENTS
ESTABLISHED 1877
"The Finest in Craftsmanship"
633 David St. — 383-0421

STEWART MONUMENTAL Works Ltd.
ESTABLISHED 1896
1403 May St. 384-3452

14 ANNOUNCEMENTS

NOW OPEN: CAPTAINS PALACE. For your dining pleasure. 309 Belleville Street. For reservations phone 388-9191.

15 COMING EVENTS AND MEETINGS

VIC WEST SOCCER CLUB BINGO
OUR MAIN CHARITY RETARDED CHILDREN
Thursday, Aug. 6
7:30 p.m.
NOW AT VICTORIA CURLING CLUB
$1 Admission
6 Cards for $2
Now Paying $15 Per Game
2 GAMES $25
1 GAME $50
1 GAME $100
5 Extra Games $30 or more
More Than $500 Cash Every Night
Door Prizes
Bonuses—Free Bus

INTERNATIONAL AIR SHOW ABBOTSFORD
BUS TOUR
SUNDAY, AUGUST 9
$10.00 RETURN (INCLUDES ADMISSION)
PACIFIC TRAVEL CLUB
For Reservations — 384-9238.
After 6 P.M.

1-2-3 CLUB
HORSE RACES — VANCOUVER
Saturday, Aug. 8th, 8:30 a.m.
Bus leaves rear of Executive House. For reservations phone 386-2000 or 384-6479.

DOG RACES — PORTLAND
Saturday, Aug. 15th, 5:45 a.m.
Bus leaves rear of Executive House. For information and reservations phone 386-2000 or 384-6479.

DANCE, ELKS HALL, AUGUST 8, 9:30 to 1. Norm Smith accordion and orchestra. Phone 383-9968 for tickets and reservations. Tickets at door also.

16 CATERING, BANQUET and RECEPTION ROOMS

TOPS IN VICTORIA. BEAUTIFUL Queens Room, Queen Victoria Inn. Private parties, receptions, banquets, etc. 386-1312 for information and reservations.

20 LOST AND FOUND

LOST: CEDAR HILL GOLF CLUB area. Beautiful pale ginger and white Persian cat. Recently spayed, shaved area still visible. Owner desperate. Large reward offered. 385-2719 before 5; or, 386-4859 afterwards.

LOST: ELK LAKE-CORDOVA BAY area, August 1, male cat, black with white front, 4 white paws, white on nose. Answers to Paul. 658-5770 or 4[illegible]-1117.

LOST: LIGHT BROWN WALLET, Britannia Legion Branch 7, August 2. Important cards, driver's licence, etc. Reward. 383-5530. Kenneth G. Harris.

LOST: LADY'S GOLD EXpansion bracelet, Incabloc watch, Oak Bay Village. July 28. 384-2098.

LOST: VICINITY INTERURBAN-Quayle Road, male black Lab. licence 986. Reward. 479-2339.

LOST: SMALL SANYO TRANSistor radio, Langford Lake. Phone 478-4286.

LOST: SET OF KEYS, TOPAZ Park, Tuesday evening. Please phone 384-9654 or 384-6156.

LOST: BOYS' TACKLE BOX Vicinity railroad docks. Phone 479-5850.

REWARD FOR INFORMATION ON a light green Vauxhall AKH 324. 384-1776.

FOUND: ALMOST PIED GREEN and yellow budgie, very tame. 384-1978 after 5.

LOST YOUR PET? HOMES wanted, found. SPCA, 383-0514.

HAVE YOU LOST YOUR CAT? Homes wanted. CPL, 384-5892.

IF YOUR AD WAS RUNNING TODAY
Your vacancy would probably be filled.
PHONE 386-2121
Phone 386-2121 Now!

21 MALE HELP WANTED

ADVERTISEMENTS IN THIS CLASSIFICATION MUST COMPLY WITH THE BRITISH COLUMBIA HUMAN RIGHTS ACT SEE COLUMN 1

MECHANICAL, CIVIL ENGINEERS

University graduates in mechanical or civil engineering, with four to five years of experience in structural or mechanical layout are required by Kootenay Engineering Company at Trail, B.C.

Initial assignments will be related to the design of an ore processing plant for a large scale coal operation, a project of 12 to 18 months' duration. There is a possibility of further employment on its completion.

Starting salary is in the $9,500 to $12,000 range. Relocation expenses will be reimbursed. Benefits include full medical coverage.

Please apply in writing to:
C. F. Lambert,
Staff and Training,
Cominco Ltd.,
TRAIL, B.C.

SIMPSONS-SEARS
REQUIRES
EXPERIENCED
SHOE SALESMAN
Must be thoroughly experienced in ladies' and childrens' shoes. This is a full-time position with an excellent program of company benefits. Apply in person only to Personnel Department, Second Floor.

SIMPSONS-SEARS
REQUIRES
EXPERIENCED
FURNITURE SALESMAN
This is a full-time position, excellent opportunity for high earning on a drawing account versus commission basis. A complete program of company benefits is offered. Apply in person to Personnel Department, 2nd Floor, Simpsons-Sears, Hillside.

BOAT BUILDING
Top class woodworkers are required to assist construct a variety of top class power boats.
Experienced, adaptable men, prepared to work for regular rate reviews and permanent employment, should apply to:
CANOE COVE MARINA
Swartz Bay, Between 2-4 p.m.

FULL-TIME EXPERIENCED dishwasher required. Night shift. Apply Paula Drive-In, 1900 Douglas Street.

TRUCK DRIVER REQUIRED IMmediately. Must be experienced in mobile home towing. Reply Victoria Press, Box 688.

EXPERIENCED TELEVISION technician required by long-established firm. Only experienced man need apply. 388-7385.

TIP TOP TAILORS REQUIRES full-time salesman. Phone Mr. Stillins at 384-6814 or 384-1514.

25 MALE OR FEMALE HELP WANTED

ADVERTISEMENTS IN THIS CLASSIFICATION MUST COMPLY WITH THE BRITISH COLUMBIA HUMAN RIGHTS ACT SEE COLUMN 1

THE BAY
RESTAURANT HELP NEEDED
We're in need of experienced food service personnel.
There are vacancies in the following sections on a regular part-time basis, from 20-35 hours per week.
—Hot food finishers
—Dessert finishers
—Steam table servers
—Bus boy
Please apply in person, Monday to Friday, Personnel Office, 4th floor.
THE BAY

GAL FRIDAY PRODUCTS—SALESpeople required with transportation. Full or part-time. Phone Mr. Corrance, 383-8126.

COMPLETE TRAINING PROGRAM on new policy with Fuller Brush starting now. For interview phone 385-6371.

WELL-TRAINED EXPERIENCED hairdresser. Good with long hair. House of Beauty, 1949 Fort Street, 592-2464.

COUPLE FOR CARETAKING duties in large apartment. Victoria Press, Box 644.

COMPETENT EXPERIENCED hairdresser. Guaranteed $100 weekly. Victoria Press, Box 665.

SHIFT WORKERS OR HOUSEwives. Watkins products have a few part-time sales openings. 384-2223.

26 FEMALE HELP WANTED

ADVERTISEMENTS IN THIS CLASSIFICATION MUST COMPLY WITH THE BRITISH COLUMBIA HUMAN RIGHTS ACT SEE COLUMN 1

HOUSEKEEPER WANTED TO look after 11-year-old girl. Age 35 to 45 or mature person. 479-6400.

WELL-TRAINED EXPERIENCED hairdresser. Good with long hair. House of Beauty, 1949 Fort Street. 592-2464.

SALES CLERK FOR DRUG store, full or part-time. Driver's licence required. Full particulars to Victoria Press Box 686.

WANTED IMMEDIATELY BABYsitter in my home. 388-4132 mornings only.

QUIET WILLING GIRL OR woman to help in rest home. Live in. Victoria Press, Box 646.

EXPERIENCED DRAPERY SALES woman required. Must have car. Reply to Victoria Press, Box 668.

EXPERIENCED WAITRESS REquired, apply Paul's Drive-In. 1900 Douglas. Shift work.

EXPERIENCED WAITRESS FOR day shift. Colonial Inn, 270 Government.

OCCASIONAL SITTER FOR 1-year-old girl, Cordova Bay area. 658-8571.

LIVE IN OR OUT HOUSEKEEPER. Woman or girl. Victoria Press, Box 639.

WANTED: GRILL COOK. APPLY The Crab Hut. 1819 Douglas Street.

LIVE-IN HOUSEKEEPER NEEDed for elderly couple. 384-6080.

WOMAN TO HELP WITH HOME and cripple, live in. 383-2670.

26 FEMALE HELP WANTED

SECRETARY
Position available in downtown office of large
CREDIT CORPORATION
Qualifications:
Age — 19-36 preferred.
Education — must be High School Graduate.
Qualifications — typing necessary, ability to deal with public, must have pleasing personality. Experience preferred, but not essential, as training programme provided.
Personality — neat appearance, pleasant voice, mentally alert.
Salary — good, with regular future salary increases.
Applications to be made in person: at — Beneficial Finance Company of Canada, 1680 Douglas Street, to the attention of Mr. J. Robertson.

WANTED IMMEDIATELY BOOKKEEPER-TYPIST FOR small office of plumbing firm. Must be capable of working on her own, handling a full set of books, and compose business replies. Hours 9-5, 5 days a week. Salary $[illegible] to start. Reply in own handwriting, stating age, marital status, experience and references to 1311 Gladstone.

AVON CALLING
AGE BETWEEN ONE AND ONE HUNDRED?
Interested in cosmetics? Like meeting people? Then use your spare time selling AVON COSMETICS in Oak Bay. Call now—384-7365 Mrs. G. Saffler, 4008 Carey Rd.

LOCAL MANUFACTURING AND building supply concern requires payroll clerk with bookkeeping experience and a junior clerk preferably with some posting machine experience. Reply in own handwriting, giving complete resume to Victoria Press, Box 650.

RECEPTIONIST-TYPIST REquired by Victoria firm of chartered accountants. Previous experience typing financial statements desirable. Apply Victoria Press, Box 667.

EXPERIENCED SALES LADIES WITH MANAGERIAL ABILITY FOR SPECIALTY OUTER WEAR STORE. ALSO PART-TIME SALESLADIES 385-7143, 385-3549. PHONE FOR APPOINTMENT.

LUXURY HOME FOR CAPABLE full-time, live-in housekeeper under 60. Retired couple in modern, de luxe apartment. Salary $200 plus board and room. Permanent. 385-6354.

TYPIST WITH AUTO INSURANCE experience required immediately by large local general agent. Reply in confidence to Box 672, Victoria Press.

WAITRESS WANTED. SHIFT work. Experience necessary. Good working conditions. Apply in person to Mrs. Page, Scott's Restaurant, 11 a.m.-2 p.m.

PART-TIME RECEPTIONIST FOR doctors office. Afternoons only. Please state age, marital status, experience, and salary expected. Reply to Victoria Press Box 654.

WAITRESS REQUIRED WITH 2 OR 3 years experience. Permanent employment, must be able to work any hours. Burts Restaurant. Interviews after 5 p.m.

EXPERIENCED JANITORESS, afternoon shift. Must have C licence. Apply in person, 1286 Gladstone.

MATURE RELIABLE KITCHEN help with some cooking experience for guest house. Victoria Press, Box 655.

27 TEACHERS WANTED

ADVERTISEMENTS IN THIS CLASSIFICATION MUST COMPLY WITH THE BRITISH COLUMBIA HUMAN RIGHTS ACT SEE COLUMN 1

ACADEMIC INSTRUCTOR FOR British Columbia Vocational School, Terrace. Duties to teach ADULT BASIC TRAINING FOR SKILLED DEVELOPMENT classes in Communicative English, General Science, and Mathematics, up to the Grade 10 equivalency level.
Qualifications: This position requires a qualified teacher with immagination and a flexible approach. Applicants should possess previous teaching experience preferably in both elementary and secondary school situations. Certificate requirement P.C. or better.
Status: This is a civil service position within the Technical Branch, Dept. of Education.
Salary: Dependent on qualifications and experience.
Apply immediately to the Principal, B.C. Vocational School, P.O. Box 726, Terrace, B.C.

29 SITUATIONS WANTED MALE

28 YEARS EXPERIENCE IN CONstruction small and large jobs. Repairs, remodelling or complete buildings, private or commercial, 18 years experience construction estimating. Free estimates on request. Call Charles Plaxton, 477-3785.

DUTCH LANDSCAPE GARDENER
Clean-ups, re-arranging, planting, cement work, patios, rock walls. 592-1972.

EXPERIENCED JOURNEYman carpenter, with power equipment seeking permanent employment. Write Mr. George Ives, 1904 Crowchild Trail, Calgary 44, Alberta. Phone 289-5134.

WAR VETERAN
Very efficient in sales and advertising. Well known with Victoria public. Best of references. Part-time, full time. Evenings, 383-6365.

SALES, ADVERTISING AND PROmotion manager available. Excellent references. Please phone 385-8851 evenings.

EXPERIENCED SEISMIC SHOThole driller, underground drilling experience. Would like work drilling or helping. 388-9710.

MOWING
Long grass cut down, backyards, vacant lots. Any tough mowing job. 382-6644 or 479-2572.

REPAIRS, ALTERATIONS, CABinets, carpets, floors, cement, sewer, drains, gardening, etc., 386-6930.

INVENTIVE ARCHITECT WILL perform custom designing, miscellaneous drafting. 658-8195.

YOUNG MARRIED MAN, 21, seeks steady employment, anything considered. 385-3567.

PRIVATE DRYWALL MAN WILL do small contracts. Phone John, 477-1483.

CABINET MAKING CARPENtry repairs. Odd jobs. Reasonable. 477-6945.

FLOORS REFINISHED. FREE estimates. Reasonable rates. Guaranteed. 478-6221 or 478-8892.

YOUNG MAN TO DO INTERIOR and exterior painting, and gardening. 478-8519.

REALIABLE STUDENT WILL DO exterior painting and odd jobs. $1.80 hourly. 383-7065.

UNIVERSITY STUDENT WILL DO any type of work, gardening, repairing, etc. 592-3841.

FAMILY MAN WANTS GARDENing or painting. Apply or write, 1347 Gladstone.

ACCOUNTING, BOOKKEEPING, payrolls, weekly monthly, reasonable rates. Phone 383-1955.

PAINTER. EXPERIENCED. Clean worker. 658-5094.

CHAUFFEUR AVAILABLE, STATE wages. Victoria Press, Box 662.

30 SITUATIONS WANTED FEMALE

RELIABLE GIRL WOULD LIKE babysitting in Jubilee area. 386-1057.

23-YEAR-OLD GRADUATE, FROM England requires full-time employment. 382-1913 after 5 p.m.

UNWED MOTHER WILL BABYSIT. Not live in. Phone 386-6124.

30 SITUATIONS WANTED FEMALE

EXPERIENCED NANNY HOUSEkeeper, 35, with good references, desires permanent position. Call collect, 746-6575 after 7 p.m.

MATURE WOMAN, WITH SICK car experience, available afternoons, evenings or weekends. Victoria Press Box 665.

PART-TIME MONDAY TO THURSday, cashiers, or cocktail waitress, fully experienced. Victoria Press Box 664.

LADY, GOOD COOK, WILL MAKE meals, shop etc., for shut-ins or take over for mother in emergency. Victoria Press, Box 656.

LOVING CARE FOR YOUR children in my home. Shelbourne-Haultain area. 386-2334.

CLERK-TYPIST WANTS PARTtime position, 2-2½ days weekly, your office-my home. 383-5785.

EXPERIENCED CHILD CARE, MY home near Oak Bay Village. References. 384-6350.

31 SITUATIONS WANTED MALE OR FEMALE

EXPERIENCED MIDDLE AGED couple, bondable, seeking motel management. Write Mr. and Mrs. George Ives, 1904 Crowchild Trail, Calgary 44, Alberta. Phone 289-5134.

YOUNG RESPONSIBLE COUPLE seeking caretaking duties. Some experience. Excellent references. 386-7987.

32 TRADE SCHOOLS

INTERESTED
In a Hotel-Motel Career?
A short period of training may prepare you for a well-paying, fascinating career in the booming hospitality field. Get the exciting details now. No obligation, of course. Call 363-6941 now or send your name, age, address and phone number to:
LEWIS HOTEL-MOTEL SCHOOLS
Division of International
Career Academy of Can. Ltd.
8 KING ST. E. TOR. 1. ONT.
DEPT. 06VBC237

33 BANDS, MUSICIANS AND ORCHESTRAS

NEEDED: LEAD GUITAR OR organist, note-reading preferred. Stan, 479-1946.

ALTO TENOR SAX, B FLAT clarinet player wanted for local dance band. 477-3963 evenings.

36 BUSINESS SERVICES AND DIRECTORY

Asphalt Paving

OK PAVING CO
Estimates Without Obligation
Terms Phone 24 hrs.
386-3414

Books

FRAZER BOOK BIN
Victoria's largest selection of new and used books.
641 Yates 385-3779

POOR RICHARD'S USED BOOKS
Bought — Sold — Exchanged
928 Fort 384-4411 106 W. Burnside

NEW BOOK OF KNOWLEDGE. Your child's passport to success. 383-1785.

Bulldozers

BENSON BULLDOZING LTD.
479-4284 ANYTIME
Bulldozing, loading and trucking. Sand, gravel and fill. Specialist on subdivision development.

Carpenters

REPAIR AND REFINISHING
Bedroom-dining room suites, pianos or other pieces of furniture at reasonable prices. New kitchen cabinets, or remodel and refinish your old ones. Expert workmanship guaranteed. Alpha Finishers Ltd., 383-5521 or 478-3646.

I AM A FAST, EFFICIENT, extremely capable Portuguese carpenter, willing and able to do all types of work. Excellent references. 382-8504.

FAST, EFFICIENT AND RELIable. Steps, sundeck, carports, or what have you? References. 384-9167.

GENERAL REPAIRS, ALTERAtions, additions. Fast, courteous service. Free estimates.
W. EARL EBY 385-6040

FAST, EFFICIENT AND RELIAble. Steps, sundeck, carports, or what have you? References. 384-9167.

QUALITY WORK AT REASONable rates. Additions, renovations. Estimates, plans. Glover, 658-3745.

REMODELLING, REPAIRS, CABinets, built-ins, expert finishing. Prefer small jobs. 652-2930.

COMPLETE HOME RENOVATING, cabinet, tile-ceramic and lino. 384-4082 or 383-5496.

SMALL JOBS MY SPECIALTY
Howie 478-4815

Carpets and Linoleum

S S
THINKING OF NEW FLOOR COVERING?
SIMPSONS-SEARS has VICTORIA'S finest and most complete selection of WALL-TO-WALL, INDOOR-OUTDOOR or ROOM-SIZE RUGS as well as LINOLEUMS and TILES. Installation by our own craftsmen. SATISFACTION GUARANTEED . . . and YOU CAN CHARGE IT! Phone for free estimate. SIMPSONS-SEARS. 388-9111.
S SS

For immediate in-home service for samples and estimates of carpets, linoleum or tile call Bob Carrie, 382-5111. No obligation.
Standard Furniture Co.
737 Yates Street

HOURIGANS CARPETS AND Linos Ltd. Carpets, vinyls, linoleums, ceramic tiles supplied and professionally installed. Free estimates. 715 Pandora. Phone 386-2401

CARPET AND VINYL INSTALLAtion. Very reasonable. 385-8959.

Carpet Cleaning

ASK ABOUT OUR 30 PER CENT OFFER!
We have the only Deep Cleaning Plant in Victoria.
THE CARPETORIUM
1210 Wharf Street 384-4125

CARPETS AND UPHOLSTERED furniture cleaned in your home or at our plant. Guaranteed and reasonable. Bob's Janitorial. 386-8215.

Cement

THE VICTORIA CEMENT MAN Ltd. — Concrete placing and finishing. Concrete pumping on rental basis. Phone 479-4087 or 386-7022.

DE GENDT-BIRKETT CEMENT contracting. Diamond Saw Cutting. Industrial and Commercial. Free estimates, 386-6960, 385-5030 or 385-6180.

384-6266 FRANK POLITANO 383-[illegible] Cement, sewers, No. 7 drains, patios.

Cleanup Service

BASEMENTS AND YARD CLEANup. Rubbish hauled. Long grass and lawns cut. Reasonable. 383-1916.

BASEMENT CLEANED. ANY thing of value bought for cash. 386-0462.

ALL TYPES OF CLEAN-UP work, big or small. Call Bob, 384-8219.

36 BUSINESS SERVICES AND DIRECTORY

Cleanup Service

RUBBISH HAULED, BASEMENTS cleaned. Have commercial vacuum cleaner. Fences built. Rototilling. Free estimates 652-[illegible]. J. C. Van Nes. 384-6712 anytime.

COMPOST, BASEMENT, YARD cleaned up, general hauling. Very reasonable. Free estimates. 592-9537 or 383-4430 anytime.

FOR RUBBISH REMOVAL, NO job too small, call this number. We'll take it all. 385-3673. Ron-Eli Services.

YOUNG MAN HAS TRUCK. Cleaning and hauling, very reasonable. 386-7316 or 385-7364.

BASEMENT, BACKYARD CLEANup and hauling away. Free estimate, reasonable rates. 386-4676.

IMMEDIATE CLEANUP SERVICE —Basements, compost piles and yards. 384-7387.

COMPOST BOXES, BASEMENTS, yards cleaned and hauled. Phone anytime. 479-4656.

BASEMENTS, BASEMENTS, basements. Cleaned and floors painted. 385-5890.

Coins and Stamps

BEAVER STAMP CO.
1061 FORT ST.
(UPSTAIRS)
Papua-New Guinea, Pitcairn Island, complete mint sets.
Open Fridays and Saturdays, 10 a.m.-5 p.m. Phone 383-[illegible], Res. 386-1980.

Contractors

W. CAMPBELL LTD.
General Contractors
Building Consultants
Commercial and residential. Alterations, repairs, cabinet work, concrete, sewer, drain work. 479-3904.

SEABOARD CONSTRUCTION LTD. Homes, alterations, repairs, summer cottages, farm buildings, plans. For the best in building call 478-5458, 652-2578 or 384-6972.

Alterations — Repairs — Cabinets
WILLIAMS, BRAY & WILLIAMS LTD.
262 CORMORANT ST. 386-7741

ALRIGHT BUILDERS LTD.
And general contractors. 479-1360. Renovations, residential and commercial

FARMER CONSTRUCTION
Design — Renovations
388-5121

ALTERATIONS AND REPAIRS. Door, window installations. 385-4575 afternoons. 386-2529.

G. W. WHEATON LTD.
Repairs — Alterations — 382-2159

Delivery and Transfer

PROFESSIONAL MOVING — APT., Household, etc. Free estimates. ACTION Transfer — 384-7627

GORDON'S DELIVERY SERVICE. Furniture moving, basement cleanup, etc. 384-2890.

JOHNSON MOVING — LOW SUMmer rates now in effect. 386-0286.

OAK BAY TRANSFER — MOVING, cleanup. Low rates. 383-7583.

MOVING? LOW RATES. Day or evening. 385-3018

Draperies

CAN'T BRING YOUR HOUSE WITH YOU TO SHOP?
There's no need — Just ring The BAY and a fully-trained adviser will make arrangements to call with samples. See the effect of the material under your own lighting and with your other furnishings. Great way to shop for Drapery, Upholstery or Slip Covers. 385-1311, Local 241.
THE BAY

FASHION DRAPERIES, BEDspreads, rods, slipcovers, upholstery. Free estimates. 479-7080.

Dressmaking

DRESSMAKING AND ALTERAtions. Miss Davies. 383-6328

A.J.'S DRESSMAKING AND ALterations. 383-1394.

FASHION CRAFT SHOP. 28 West Burnside. 385-1542.

Drywall

WALLBOARD TAPED AND FINished. Renovations and repairs. Free estimates. 478-4913.

Electrical Contractors

RESIDENTIAL REWIRING
Electric heating, appliances installed. Hydro financing.
BUCKLE ELECTRIC
479-3941 385-8092

OLDER HOMES REWIRED — NO down payment. We finance through B.C. Hydro Plan.
EDDY'S ELECTRIC 382-7868

McCOY ELECTRIC
New and older homes
Rewiring Expert. Electric Heating
386-6822 or 479-7381 eves

Fencing

PACIFIC FENCING 382-4161. ALL types, including screen block. Materials. Estimates. Installations.

CHAIN LINK FENCING
D.D.P. ENTERPRISES 385-1512

Gardening

GARDENING, LANDSCAPING AND cleanup. Free estimates. Call anytime. 382-2381.

NEW LAWNS, GARDEN CLEAN up, cut lawns, etc. Chinese gardener at reasonable rates. 479-7078.

NORO LANDSCAPING
Garden maintenance. Weekly, monthly. 383-7536.

SALEM GROWERS LTD.
652-3318 — 652-2973

TOBACCO'S SURE CURE. LAWN and garden maintenance. 386-3044.

GARDEN CLEAN-UP. MAINTENance, re-designing. 479-1988.

Landscaping

STONE WALLS AND GENERAL landscaping. Professional work at reasonable rates. All work guaranteed. Call Jace Pedrosa, 383-1355.

BARKER LANDSCAPING
Rock Work, Patios, etc. Lawn specialists. Terms. 383-6628.

NORO LANDSCAPING
Landscaping, rock walls, patios, lawns. 592-1386.

HARVEY'S LANDSCAPING. ROTOvating, new lawns, lawn care, etc. 479-7078.

ROCK WORK, STONE FACING patio lawns. Emil. 382-8714.

Masonry

B & M MASONRY
Brick laying, chimney, fireplaces. Any type of stonework. Free estimates. 385-6587.

BRICKWORK, STONE WORK, fireplace, retaining walls, slate facing. 384-7552.

FIREPLACES, CHIMNEYS AND repairs. Ron Henson. 478-1557.

Painters and Decorators

ISLAND DECORATORS
Painters Paperhangers
Spray Painters
Plaster Repairs
Convenient Time Payments
383-8059 Eves. 382-1479

EXTERIOR AND INTERIOR
Special low prices. For clean job phone Douglas. 477-5307.

LOW COST DECORATING
Qualified English Painter
Free estimates 385-4542

EL-MA PAINTING
Residential Commercial
Free estimates, 386-6573

YOU CAN BE SURE WHEN YOU call TOMMY HARKER. 388-9474. Painting, paperhanging.

ENGLISH PAINTER, RELIABLE and reasonable, by hour or contract. 384-5370.

36 BUSINESS SERVICES AND DIRECTORY

Painters and Decorators

CLARK AND PATTISON PAINTING CONTRACTORS LTD.
Brush or spray. Paperhangers. Texture and vinyl work. Will do all or part of any job. Paint store. BAPCO, GENERAL and PRATT and LAMBERT paints and rentals of all painters' equipment. Terms if desired. Phone 384-0463. 780 Bay St.

COMPLETE DECORATING SERVICE
Residential — Commercial
Interior — Exterior
20 years' experience in Victoria
Free Estimates — Terms
Call TED HILL-TOUT — today
384-6532 1920 Oak Bay Ave.

BROTHERS PAINTING AND DECORATING
Free appraisals, color consultant. All types of painting. All types of repairs. Commercial, farm, residential. Lowest rates. Terms. Work guaranteed. 479-6950.

WEBB AND SON
384-6827 — Paperhanging, Painting. Quick, clean, reliable. First-class workmanship. 30 years' experience Victoria. Terms if desired.

SCOTTY'S DECORATING, PAPERhanging, interior and exterior painting, materials supplied or labor only. 383-9983.

LOW COST PAINTERS AND decorators. You buy material, we do the work. Very reasonable. Free estimates. 384-9079.

CARL ANDERSEN
Dutch Painter and Paper Hanger
FREE ESTIMATES, LOW PRICES.
383-4953 1909 DUCHESS 386-0[illegible]

KENITEX, TEXTRED
Coating 15 years guaranteed. Covers any surface. Phone 385-3732 anytime. Allied Marketing Services Ltd.

YOU BUY THE PAINT AND paper, I'll do the work. Satisfaction guaranteed. Reasonable. 383-5727.

PAINTING AND DECORATING Reasonable rates. Satisfaction guaranteed. Terms. 383-9465, 479-3873.

SCANDINAVIAN
Painters and Decorators — 382-0[illegible]

Plasterers

OUR SPECIALTY THIS MONTH, beautify your home with imitation granite stone. Stan Olson, Plasterer. After 5, 383-0897.

RENOVATING, PLASTERING, stucco, gyproc filling and patching. 383-2587.

PRICES ARE VERY KEEN. NOW is the time to stucco and remodel that older home. Coleman, 382-4054

STUCCOING, PLASTERING, alterations, reasonable. 479-4779.

Plumbing and Heating

ELECTRIC SEWEROOTER cleans drains, fast and efficient. Jim Nott Plumbing and Heating Ltd. 382-9300.

ROY'S PLUMBING REMODELling, new work, repairs. 383-6981.

S. H. BROWN, 382-[illegible]
Repairs. Remodeling — New Work

Roofing, Insulation, Siding

STEWART AND HUDSON
"The inflation fighters"
Do re-roofs or new flats.
Quality workmanship at competitive prices.
EASY TERMS
Phone 386-3211

VICTORIA ROOFING & INSULATION CO. LTD.
Garlock shingles, asphalt, cedar shingles and shakes, gutters, insulation and repairs.
817 Fort St. 383-2331

PARKER JOHNSTON LTD.
1314 BROAD STREET 382-9181

ROOFING INSULATION AT ITS very BEST. Over 50 years' combined experience to stand the TEST.

Tailors

BRITISH CUSTOM TAILORS
Custom-made suits, slacks and coats for ladies and gentlemen. We alter, remodel and restyle.
1311 BLANSHARD 388-[illegible]

Tree Service

INSURED
MT. VIEW TREE SERVICE
479-3873 592-6697
Topping, limbing, pruning, falling, shade and dangerous trees taken down, shrubs trimmed, stump chipper. Free estimates.

HOUSTON TREE SERVICE
Topping, limbing, falling. Selective lot clearing. Free estimates. Insured.
386-9515

Window Cleaners

BRENTS' WINDOW CLEANERS. Fully experienced window cleaning and wall washing. Reasonable rates. Call anytime. Phone 382-7982.

39 PERSONALS

FOSTER PARENTS NEEDED
"LEONARD" 14½
"Good progress in Brannan Lake, where now?"
"STACEY" 15
"Very independent, intelligent"
"AILEEN" 15
"She is a challenge!"
"ROD" is 16
"Family breaking up; who will help this lad?"
Individual and group counselling available to foster parents with foster teenagers.
FAMILY AND CHILDREN'S SERVICE
[illegible]
MRS. BERNICE PACKFORD

WORKING LADY, YOUNG 30'S, would like to meet gentleman, 35 to 60 for dances, outings, companionship. Victoria Press Box 658.

LADY DRIVING TO ARIZONA August 15, desires lady companion-driver, all or part-way. References exchanged. 642-3607.

TWO CLEAN CUT YOUTHS WISH ride to Saskatchewan or Manitoba, will share expenses. Leaving August 14. 479-4094.

ALCOHOLICS ANONYMOUS
If you have a drinking problem and want to quit, phone 383-0415.

WORKING MAN, AGE 48, WISHES lady companion about 40-45. Victoria Press, Box 630.

AMERICAN WIDOW WANTS TO meet Canadian gentleman. Victoria Press, Box 649.

40 BUSINESS PERSONALS

CAROUSEL'S
FUN WAY TO MEET
Unattached men and women of all ages welcome. Let us find that special compatible someone for you.
CALL 386-8407
Open 1 p.m.-9 p.m. Monday-Friday
11 a.m.-3 p.m. Saturday
838 Cormorant St.
Victoria

WHO DO YOU KNOW?
Who would appreciate an opportunity to turn spare time into extra dollars. This is a pleasant, profitable business and an exciting opportunity. Tell me.
WHO DO YOU KNOW?
Box 1373, Sidney, B.C.

PHYSICAL FITNESS
Costs less than $1.00 per week at the
386-7511 "Y" 386-7511

PICKLED WALNUTS OR ANY good recipe wanted at The Witches Caldron, Law Chambers, Victoria.

FAST BUSINESS CARD PRINTing, black ink. $14 per thousand. 385-6346.

MRS. PAYN JONES, TRANCE Medium. 386-3888.

FREE HOME DEMONSTRATION "TRIM-GYM." Phone 478-6932.

CARD READING
Call after 5 p.m. 385-3811

Classified—Victoria's Largest Proven Market Place—Where Your Articles Sell Faster! Cost Less to Sell—386-2121

Program Schedules for Thursday

Programs subject to last minute changes by stations concerned.

CBUT 2	KOMO 4	KING 5	CHEK 6	KIRO 7	Time	CHAN 8	KCTS 9	KTNT 11	KVOS 12	KTVW 13
	News; Sampson	Today	Good Morning	J. P. Patches	8:00	Good Morning			Cartoons	Stock Markets
	Len Sampson	Today	Good Morning	Captain Kangaroo	8:30	Good Morning			Captain Kangaroo	Stock Markets
	Movie	Telescope	Good Morning	News	9:00	Good Morning			Here's Lucy	Stock Markets
	Movie	Telescope	Romper Room	To Tell Truth	9:30	Romper Room			Bev. Hillbillies	Stock Markets
	Movie	Sale of Century	Peyton Place	Andy Griffith	10:00	Peyton Place		Farm; News	Andy Griffith	Stock Markets
Giant; Helene	Gourmet Show	Hollywood Squares	Giant; Helene	Love of Life	10:30	Ed Allen		Jack LaLanne	Love of Life	Stock Markets
Mr. Dressup	Bewitched	Jeopardy	Summertime	Where Heart Is	11:00	Summertime		Romper Room	Where Heart Is	Stock Markets
Dbl. Exposure	That Girl	Who, What, Where	Summertime	Search for Tmrw.	11:30	Summertime		Romper Room	David Frost	Stock Markets
Luncheon Date	Best of Everything	Distaff	Noon Show	News	12:00	News; Magistrate		Uncle Waldo	David Frost	Stock Markets
Search for Tmrw.	World Apart	Days of Our Lives	Noon; Movie	As World Turns	12:30	Court; Movie		Girl Talk	David Frost	Stock Markets
Luncheon Date	All My Children	Doctors	Movie	Many Splendored	1:00	Movie		Steve Allen	Many Splendored	Stock Markets
As World Turns	Let's Make Deal	Bay City	Movie	Guiding Light	1:30	Movie		Steve Allen	Danny Thomas	
Bonnie Prudden	Newlywed Game	Bright Promise	Movie	Secret Storm	2:00	Movie		Steve Allen	To Tell Truth	
Dick Van Dyke	Dating Game	Somerset	Yoga	Edge of Night	2:30	Yoga		Divorce Court	Edge of Night	
Take 30	General Hospital	Art Linkletter	Take 30	Peyton Place	3:00	People in Conflict		Movie Game	Secret Storm	
Edge of Night	One Life to Live	Dinah's Place	Edge of Night	Merv Griffin	3:30	Doctor's Diary		He Said, She Said	Game Game	
Gourmet Show	Dark Shadows	Mike Douglas	Gourmet Show	Merv Griffin	4:00	Gomer Pyle	Sesame Street	Buck and Flash	Cartoons	
Banana Splits	Mothers-in-Law	Mike Douglas	Banana Splits	Merv Griffin	4:30	Batman	Sesame Street	Sea Hunt	Cartoons	
Square Knights	What's My Line	Mike Douglas	Dream of Jeannie	Candid Camera	5:00	Dream of Jeannie	Misterogers	Rifleman	Cartoons	
Bev. Hillbillies	News	News	Here's Lucy	Gomer Pyle	5:30	Here's Lucy	Doors to Science	I Love Lucy	12 O'Clock High	
Rome with Love	News	News	News	News	6:00	News	Folk Music	Tom Kennedy	12 O'Clock High	Movie
Hourglass	News	News	News	News	6:30	News	Student Drama	Tom Kennedy	News	Movie
Hourglass	Outdoor Sports	Truth or Conseq.	I Spy	Dick Van Dyke	7:00	Family Affair	Student Drama	Beat the Clock	Movie	Movie
Doris Day	Animal World	Daniel Boone	I Spy	Family Affair	7:30	Tom Jones	Joyce Chen	Perry Mason	Movie	Big Picture
Bill Cosby	That Girl	Daniel Boone	Bill Cosby	Happy Days	8:00	Tom Jones	U.S. Week	Perry Mason	Movie	Hunting & Fishing
Nature of Things	Bewitched	Mountain Climb	Nature of Things	Happy Days	8:30	Golddiggers	Thurs. Forum	David Frost	Movie	Hunting & Fishing
Bonanza	Tom Jones	Mountain Climb	Marcus Welby	Movie	9:00	Golddiggers	Thurs. Forum	David Frost	12 Special	Bob Corcoran
Bonanza	Tom Jones	Dragnet	Marcus Welby	Movie	9:30	Mannix	French Poetry	David Frost	12 Special	Bob Corcoran
Civilisation	Survivors	Golddiggers	Civilisation	Movie	10:00	Mannix		News	12 Special	Bob Corcoran
Civilisation	Survivors	Golddiggers	Civilisation	Movie	10:30	Diamond Lil's		News	12 Special	Bob Corcoran
News	News	News	News	News	11:00	News		Movie	Steve McQueen	Bob Corcoran
Sports; Movie	Dick Cavett	Johnny Carson	News; Cooking	Movie	11:30	News; Cooking		Movie	Merv Griffin	Bob Corcoran
Movie	Dick Cavett	Johnny Carson	Movie	Movie	12:00	Western Sports		Movie	Merv Griffin	Movie
Movie	Dick Cavett	Johnny Carson	Movie	Movie	12:30	Air University		Movie	Merv Griffin	Movie

40 BUSINESS PERSONALS

Want to stop smoking? "Kwits" helps you! Kwits Anti-Smoking Chewing Gum helps relieve Tobacco craving for hours. Start today. 98c at all drug counters.

VICTORIA HYPNOSIS SERVICES. RELAXATION AND PSYCHO-CYBERNETICS CENTRE LTD., SUITE 8, 818 FORT ST. 386-8722.

LET MADAME MARJORY READ your tea cup. Argosy Restaurant, 769 Fort St.

42 EDUCATION

Finish high school at home. Canada's leading school. National College (B.C.), 1707 Carnegie Cres., Victoria. Ph. 477-4480

TUTORING — PROFESSIONAL help by experienced teacher. French, Math, new and old method. 382-7331 or 382-7886.

TUTORING SUBJECTS FROM ALL grades including first year university. 382-0820.

PRIVATE TUTORING. ALL grades, especially slow readers. 386-6833.

WANT TO GIVE YOUR CHILD A good start for Grade 1 by experienced teacher? 386-6858.

UNIVERSAL TUTORING COLLEGE
2020 Douglas
Phone 385-8803 anytime

60 FUEL

BEST OF ALDER WOOD
384-2808

63 TIMBER

WANTED — STANDING OR felled timber. Perry Bros., 478-2530

WANTED — TIMBER, STANDING or felled. Top prices paid. 388-5704

65 BUILDING SUPPLIES

CUBBON LUMBER
515 Alpha 386-3288

LUMBER SHORTS

Per Bundle	6 ft.	8 ft.
1x 1 12 pcs. Dressed	$1.35	$1.95
1x 2 12 pcs. Dressed	1.80	3.20
1x 3 6 pcs. Dressed	1.08	2.16
1x 4 6 pcs. Dressed	1.38	2.52
1x 6 4 pcs. Dressed	1.32	2.32
1x 8 4 pcs. Dressed	1.76	3.30
1x10 4 pcs. Dressed	2.20	3.92
1x12 4 pcs. Dressed	2.64	
2x 2 6 pcs Dressed	1.62	2.70
2x 3 Each Dressed	.33	.52
2x 4 Each Dressed	.44	.70
2x 6 Each Dressed	.66	1.04
2x 8 Each Dressed	.88	1.38
2x10 Each Dressed	1.20	1.74
2x12 Each Dressed	1.44	2.08
3x 4 Each Dressed	.75	
4x 4 Each Dressed	.95	1.50

8 ft. lumber is utility grade

LUMBER

25 Pcs. 2x4 - 6 foot Econo	$5.95
25 Pcs. 2x4 - 8 foot Econo	6.95
25 Pcs. 2x4 -10 foot Econo	9.95
25 Pcs. 2x4 -12 foot Econo	11.95
25 Pcs. 2x3 - 8 foot MR	12.95
25 Pcs. 2x4 - 6 foot Cedar	7.95
25 Pcs. 2x3 - 6 foot Cedar	7.50

CUBBON LUMBER
Open 6 Days a Week
1720 Cook 384-8181

STEWART & HUDSON BUILDING SUPPLY CENTRE

MIRROR BARGAINS

Fine Quality 3-16" Belgian Crystal

16"x24" Compare at	3.99
16"x48" Compare at	7.88
24"x26" Compare at	6.99
36"x28" Compare at	9.99
42"x28" Compare at	11.99
50"x28" Compare at	13.99
60"x30" Compare at	19.99

KAYAK KITS

Precut ready-to-assemble with paddles.
Special $15.88

PLUMBING BARGAINS

Crane Colored Vanity Basins. $22.31

WE ARE YOUR PLUMBING HEADQUARTERS FOR CRANE AND AMERICAN STANDARD FIXTURES AND GENERAL ELECTRIC CASCADE HOT WATER HEATERS.

Stewart and Hudson
Open 6 days — 7:30-5:30
Charge — Budgets — 386-3211
400 Block Gorge Road East

S. J. PEDEN LTD.

4X8 FIR PLYWOOD

¼ Sanded	$3.49
⅜ Sanded	$6.25
¾ Sanded	$8.25
5/16 Unsanded	$3.10
⅝ Unsanded	$5.25

WALL PANELLING

4x8 Cabin Grade prefin. mah.	$2.95
4x7 No. 1 pre-fin. mah.	$3.10
4x8 No. 1 pre-fin. mah.	$3.49
4x8 Sierra Ash	$5.95
4x8 Summer Cedar	$5.95

CEILING TILE—WHITE

12x12 and 16x16—64 sq. ft. carton	$8.25
4x8x⅜ Gyproc	$2.39
2¼" Fibreglass insulation, 100 sq. ft. roll	$5.98
4x8x⅝ Particle Board	$3.75

8 to 5 Monday through Saturday

S. J. PEDEN LTD.
2855 Quesnel St. 386-3464

SPECIAL DISCOUNTS
LUMBER PLYWOOD
Before You Buy

Compare our quality and prices. Lumber, plywood, roofing insulation, doors, hardware. Free estimating service available at no extra cost or obligation. For quality, service and guaranteed satisfaction and savings phone, write or bring your building requirements to:

HOME
BUILDING SUPPLY
220 Esquimalt Rd. 382-2211
IMMEDIATE DELIVERY SERVICE TO ALL GULF ISLAND POINTS.

BUILDING A HOUSE?
CALL
COLUMBIA
READY-MIX LTD.
Sand, gravel, drain gravel and ready-mixed concrete.
For Free Estimate
Phone 478-1701 or Res.
478-2737 or 478-1086
2949 Phipps Road
Open Mon. thru Sat. (6 days)

CARPORTS
SUNDECKS
GARAGES
GREENHOUSES
80 Ft. picket fencing $33.00
SAANICH LUMBER YARDS
3041 Douglas St. 385-3486
Near the Mayfair Shopping Centre

TRADE TOOLS
Albitol Concentrate the wonder concrete bonding agent. Permanent Cement for all small cracks and leaks. Tools for all trades, Plastering, Cement and Tile. Open Saturdays 'til 12.
ISLAND BUILDING SUPPLY CO. LTD.
350 Garbally Road 382-5178

WHY PAY MORE?
Latex Exterior Breeze Paint. Regular $13.95 a gallon, now $8.49 a gallon. Last chance.
LANGFORD BUILDING SUPPLY
940 GOLDSTREAM
478-1724

FROM FACTORY TO YOU
Drain tile 16c, 8x8x16 blocks, 34c. Jumbo bricks, 12c; patio stones: 8x16, 20c; 12x16, 42c; 16x16, 65c; 16x24, 90c. 3022 Jutland. Phone 382-9436.

FOR SALE: 70 SPLIT CEDAR posts, 7 ft., 75c each; 100 round cedar posts, 7 ft., 50c each. 656-3127.

USED RED BRICKS, SAND AND gravel. O.K. TRUCKING CO. LTD., 386-3414, 760 TOPAZ

1,700 FEET OF NEW 2X6, $155 the lot. 656-3130 after 6.

70 MUSICAL INSTRUMENTS

PIANO TUNING, $10. CITY phone 477-5848, Stan Ferreira.

LUDWIG DRUMS, $325, WITH Zildjian cymbals. 384-7226.

HOFNER SOLID BODY BASS FOR sale. Offers. 382-3036.

70 MUSICAL INSTRUMENTS

ORGAN VALUES
at
WOODWARD'S

Special low prices on all floor models, demonstrators, trade-ins by

— Lowrey
— Hammond
— Electrohome
— Philips
— Two manual organs begin at a low $688.
— Convenient credit terms
— Fully guaranteed

WOODWARD'S, MAYFAIR
2nd Floor

HALL & FAIRFIELD
MUSIC CENTRE
INSTRUMENTS — ACCESSORIES
SHEET MUSIC
PRIVATE MUSIC LESSONS
SCHOOL BAND RENTALS
COMPLETE REPAIR SERVICE
728 Fort St. 385-8342

WURLITZER
SPINET ORGAN
NEW MODEL ON SALE THIS WEEK for $880. WAS $1195
Scott Piano and Organ
612 Fort 384-4623
DIRECT WURLITZER DEALER

SUMMER PACKAGE DEAL
NEW THOMAS ORGAN WITH REMOTE LESLIE SPEAKER, "CLOR-GLO KEYS". INCLUDES LESSON COURSE FOR JUST $1099
REGINALD STONE
1517 QUADRA 386-0239

Music Lessons, Repairs
Rentals and Instruments
BERNIE PORTER MUSIC
1724 Douglas — 382-9542

"GULBRANSEN"
Piano and Rhythm Organs
Bank Financing
PARAGON MUSIC
1010 Cook 385-8275

20 PER CENT OFF ALL NEW electric guitars.
TALISMAN MUSIC
989 YATES 384-9222

MASON AND RISCH SPINET piano and bench, excellent condition. Asking $500. Phone 382-7005 after 6 p.m.

ENNIS UPRIGHT PIANO AND bench. Reconditioned, $295. Convenient credit terms. Woodward's Mayfair, 2nd Floor.

A GOOD SELECTION OF NEW and used accordions at attractive low prices. KEITH-PARK STUDIOS, 385-2015.

USED PIANOS FROM $225 TO $495. Including Heintzman. Buy on convenient Budget Terms. Call EATON'S MUSIC CENTRE, 382-7141.

WE BUY USED PIANOS FOR CASH. Phone EATON'S MUSIC CENTRE. Dial 382-7141.

PIANO TUNING
SUMMER RATES $11
includes outlying areas.
H. WILLIAMS — 383-2524 or 385-8119

MASON AND RISCH MINI upright piano, new condition. $525. 383-6961.

HAMMOND B2 ORGAN, 18 PRESETS, 4 sets drawbars, 25-note pedal board. 382-8079.

ELECTRIC GUITAR, CASE AND amplifier, like new, $100 or nearest offer. 384-2314.

CEC KING
Registered piano tuner.
Phone 477-3918.

SCOTT WOOD MUSIC
Instruction, rentals, sales
477-4044 384-2111

N. DUCKWORTH, PIANO TUNER
383-3083 6 to 8 p.m.

71 MUSIC TEACHERS

PRIVATE MUSIC LESSONS ON MOST ALL INSTRUMENTS
HALL AND FAIRFIELD
728 FORT — 385-8342

77 MOTORCYCLES

SALE!!
1970 SUZUKI
Demonstrators, 250, 350, 500 cc. All low mileage bikes. Full warranty.
We want your trade-in

FREDERICK
MOTORCYCLES
3400 Douglas 383-0823

CYCLE CENTRE
Yamaha 100 c.c. Trailmaster
Only $445

LES BLOW'S
MOTORCYCLES
2940 DOUGLAS 384-7843

1970 Suzuki 250 Scrambler. Low, low mileage, a fantastic buy at $650.

COAST POWER
MACHINES
2520 Gov't St. 382-1421

FOR SALE 1964 HONDA 55, RUNS well, looks good, $80 or best offer. 746-6922 Duncan.

1969 HONDA 350, GOOD CONDITION. Open to offers. Frank, 385-8816.

1969 BSA 650 THUNDERBOLT 1500 miles. $1,000 or best offer. 477-2323.

1956 TRIUMPH 350 TWIN. $275. 383-8624.

'67 250 HUSTLER 1200 MI. ON rebuild, $400. 383-6813.

1968 HONDA 300. EXCELLENT cond'tion. 382-5848, after 6 p.m.

1969 SUZUKI T500. IMMACULATE low mileage. 382-7563.

90 C.C. TRAIL BIKE FOR SALE, good condition. 382-9623.

77 MOTORCYCLES

M
U U
L L
L L
I I
N N
S MARINE S

Just Arrived
Shipment of new 100 cc twins and 100 cc Trail Yamahas — Last of the year. Plus shipment of mini-bike kits.

Used bike specials.
—1968 TRI 650 cc
was $895 now $795
—1968 BSA 650 cc
was $995 now $895
Plus many other used bikes to choose from.

Terms and trades.

MULLINS MARINE SALES LTD.
925 Yates Street
Victoria, B.C. 382-1928

BRONCO MINIBIKES!

Five models priced from $175

DELUXE MODELS

Model TX6 complete with disc brakes, lights, horns, four horse two cycle motor. Hydraulic clutch $345

Model TX7 same as above but with four-speed trans $389.50

These can be licenced for the road.

VIC. LAWN HOSPITAL
834 Johnson 386-8338

Park at the door.

HONDA!

350 c.c. motor Sport
250 c.c. Super Sport
100 c.c Motor Sport
100 cc. Super Sport
S-90 Sport, CT70 Trail,
Z50A Trail, C50 Utility

All Now in Stock!

BROOKLANDS
MOTORCYCLE SALES
937 Fort St. 383-5926

MUST SACRIFICE 1966 JAWA 350. Needs work. $20 down, take over payments. 386-2854.

1968 100 CC BULTACO TRAIL bike. Excellent condition, helmet. $395 or offers. 592-1587 after 5.

GOING HUTING THIS FALL?
1966 Honda C90 Trail bike, $140. 479-3718.

'67 — 750 NORTON ATLAS. Consider small truck, partial payment. Asking $795. 382-9090.

FOR SALE, 125 DUCATI, RUNNING order, $100. 388-3496.

HONDA 450, EXCELLENT CONDITION, $860. 384-8720.

1970 TRIUMPH 650. AS NEW, $1125 or nearest offer. 479-7547.

1969 HONDA MINI TRAIL BIKE. Phone 383-4411 or 592-4416.

WANTED: ANY SIZE 19" TIRE. 479-6858.

78 BICYCLES

A 10-SPEED
GETS YOU THERE

F—A—S—T

NOW!
In Stock

Gitane
Northern
Columbia

BILL'S CYCLE SHOP
1551 Oak Bay Ave.
At Fort St. and
Oak Bay Junction
382-2523

We Peddle Cycles

GOING FAST:
Gents' 3-speed Raleighs, $63.95.
ROBINSON'S
1307 Broad 385-3429

HEAVY-DUTY BIKE, RALEIGH, perfect condition, ideal for paper route or delivering groceries, $70. 383-0897.

RUSS HAY BICYCLE SHOP
2542 Government 384-6722
Where you park at the door!

WANTED—SMALL BICYCLE IN good condition for 6 year old boy. Phone 743-2686 after 7.

10-SPEED GRAND PRIX RACING bike, $100. 656-4376.

BOY'S 20" BIKE, NEW TIRES and paint, $12. 382-7886.

80 BOATS AND MARINE

14' PLYWOOD RUNABOUT, GOOD condition, $110 or offers. 479-6798, 479-5994.

22' V8 V-DRIVE CABIN CRUISER, excellent condition. 477-4668.

11-FT. PLYWOOD SPEEDBOAT and trailer $70. 385-6190.

21 FT. CRUISER, BRYANT HULL, no motor. $750. 382-1945.

1964 18 H.P. JOHNSON ELECTRIC, good condition. 385-2779.

80 BOATS AND MARINE

Z-Spar Marine Varnish has the Ultra-Violet Shield — Schaefer quality Yacht Fittings — Code Flag Glasses and Melmac Galley-Ware — Deck Shoes — Bushnell Optics and Sunglasses — Avon Dinghies and Life Rafts — Safety Equipment — Charts and Navigational Aids.
BUILDERS — HAIDA 26 RACING - CRUISING SLOOPS.

MAYHEW & STRUTT LTD.
2300 Douglas — 386-7704

TEHANI

Spencer 24 — Brandlmayr design, built 1962, 24'x8', fiberglased, main, jib, spinnaker, Merc. OB, 3 berths, enclosed heads — Ready for family cruising.
Asking $4900
Must Sell — Make an Offer

Oak Bay Yachts
"At the Marina"

1327 Beach Drive 386-3488

CANOE COVE MARINA LTD.
SWARTZ BAY
SIDNEY, B.C.

Complete Marine Facilities
All Tide Haul-Outs
Brokerage

NAUTICAL CHARTS
FOR SALE
REDUCED TO $1
VAN ISLE MARINA LTD.
Tsehum Harbour,
Sidney, B.C.
656-1138

SEE US FOR MANY ITEMS USED in finishing your boat. Propane equipment, marine toilets, vinyl covered ceiling panel, interior prefinished plywoods, water tanks, pumps, 12 volt lighting fixtures, formica arborite, insulation, dinette hardware, dinette cushions available on order. S. J. Peden Ltd., 2855 Quesnel St. 386-3464.

PEARSON'S
Victoria's exclusive Chrysler dealer. Instant service — WE DO IT NOW!!
PEARSON'S
3388 Douglas 386-3421

RENT-A-CANOE
Bosun's Locker
386-1308

"SIMPLEX" GURDIES COMPLETE with hydraulic motors, valves, tank with filter and flow divider, also pump with magnetic clutch, all 3 units connected ready to install, from stock.
SMITH BROS. FOUNDRY & MACHINE WORK LTD.
632 Pembroke 384-1825

BRITISH SEAGULLS

Forty Featherweight, 3½ h.p.	$169
Forty Plus, 6½ h.p.	$189
Silver Century, 10½ h.p.	$255

All models in stock
VIC. LAWNMOWER HOSPITAL
834 JOHNSON ST. 386-8338

14'4" THERMOGLASS, TAC AND speedo, twin tanks, battery, 4-place top, mooring cover, sleeper seats, de luxe interior, jackets, paddles, ladder, etc. 55 H.P. Evinrude, 1,600 lb. Road Runner trailer. 1 year old, used 2 months. $1,850. 2780 Burdick Ave.

PHILBROOK'S
SHIPYARD LTD.
656-1157.
For fast marine repairs and service.

1— Rebuilt 60 h.p., V-8, Fully marined.
1— Rebuilt Chrysler Crown.
ORR MARINE
81 Erie St. 382-5813

25' BOAT BUILT 1956, REBUILT G.M. power, enclosed head, propane oven, range, good condition throughout, $3,200 or near offer. 479-3056.

8-FT. FIBREGLAS BOAT, 3.8 H.P. Evinrude and oars. $149 cash. 382-2972.

FOR CHARTER, FULLY equipped cal-25. $225 weekly. Phone Charlie Pash, 748-9468 or 748-8311.

WANTED: CONTROLS FOR Johnson outboard motor, short boat. 592-2267.

8 FT. PLYWOOD BOAT, 1½ H.P. 1969 Johnson outboard. Oars and life jackets. $110. 382-1751.

IMMACULATE CAL 25, FULLY equipped for cruising. Offers. 656-5754.

17-FOOT RUNABOUT, FIBREGLAS bottom, and 35 h.p. Johnson electric, $350. 479-5084.

WANTED: JOHNSON AND EVINRUDE larger motors for parts. 478-4032.

17' RUNABOUT WITH TOP AND trailer with 28 h.p. Johnson, $1,050, terms. 656-1675.

WE HAVE A FURNITURE STORE. Will swap boats for furniture. Silverwood Boat Brokers. 656-1675.

CHOICE OF SEVERAL PLYWOOD hulls, 15' glass, terms arranged. 656-1675.

NEW 8-FT. FIBERGLAS DINGHY, $125. Ideal cartopper or tender. 656-2020.

JENKINS MARINE
Boat moving, repairs, fibreglassing.
479-2244 477-5943

80 BOATS AND MARINE

ON SALE
SIMPSONS-SEARS
SPORTING GOODS
DEPARTMENT

14' Cedar Strip Canoe (8 only) Reg 179.98 Sale Price	$135
14' Fiberglass Canoe (11 only) Reg 189.98 Sale Price	$165
12' Lapstake Boat (6 only) Reg 279.98 Sale Price	$249
11' Aluminum Boat (8 only) Reg 219.98 Sale Price	$179
12' Sportsfisher Boat (4 only) Reg 319.98 Sale Price	$287
Camper Trailer Reg $749 Sale Price	$649
Camper Trailer Reg. 399.98 Sale Price	$349

SIMPSONS-SEARS
HILLSIDE
388-9111
Local 206

M
U U
L L
L L
I I
N N
S MARINE S

SPECIAL

New 17 ft. Las Vegas Deep Vee de luxe model with ride guide steering bow rail, etc.
New 50 H.P. Mercury electric.
New E-Z loader trailer. Controls, battery, etc. Reg. $3749. Special $3180

See this de luxe unit now at

MULLINS MARINE SALES LTD.
925 Yates Street
382-1928

M M M M M M M M M M

TOP VALUE NOW FOR TRADES!

AT VANCOUVER ISLAND'S VOLUME MARINE DEALER
MERCURY MARINE SALES AND SERVICE

Trade Now To
Fiberform Quality!

Top value for Glascraft, Double Eagle, Islander, Traveller, K & C, Unit Trade-Ins!

Buy a Fiberform Quality Unit Now!
14' to 24' in stock
Outboard or Inboard-Outboard Models!

MERCURY MARINE
SALES & SERVICE

736 Cloverdale Ave. 385-8922

M M M M M M M M M M

USED PACKAGE UNITS

14-ft. SWISH plywood runabout complete with 35-hp Mercury and Trailer $645

14-ft. ALUMINUM boat cimplete with 10-hp Johnson and Trailer $395

17-ft. BRANDLMYR Cruiser complete with 40-hp Johnson and Trailer $1095

14-ft. BRANDLMYR runabout complete with trailer $450

COAST POWER
MACHINES
(1961) LTD.
2520 GOVT. ST.
382-1421

14 FT 6 IN. SKI BOAT. TILT trailer, 40 horsepower '67 Evinrude, boldors. All in excellent condition. Offers 479-6843.

SHIP CHANDLERS — McQUADES
B.C. PILOT VOL. I
NOW IN STOCK
1252 WHARF ST. 383-1141

15½' SANGSTERCRAFT. FULL top, sleeperette seats, 1966 50 h.p. Merc. Compass and tachometer. $1,595. 656-1039 after 6 p.m.

2 NEW 34'X10' FIBREGLASS GILL netters, complete aluminum drums, 180 h.p. Ford Sixes, $15,000 and $16,000 resp. 277-7161 or 277-8356.

BUILT IN DENMARK, 25' SLOOP, excellent condition throughout. $3,500. 386-7471.

20' TOLLYCRAFT, COMPLETELY equipped. 388-6366.

80 BOATS AND MARINE

1970 EVINRUDE
PRICES SLASHED

		Reg.	Sale
1½		$162	$139
4	H.P. Weedless	$260	$219
4	H.P. Right angle	$265	$225
6	H.P.	$392	$329
9½	H.P.	$523	$439
18	H.P.	$620	$519
25	H.P.	$695	$589
33	H.P.	$750	$629
33	Elec.	$851	$719
40	H.P.	$850	$719
40	Elec.	$956	$799
40	Lark	$1078	$911
60	H.P.	$1383	$1169
85	H.P.	$1723	$1449
115	H.P.	$1923	$1629

SUPER SALE
ONE ONLY

17' STARFIRE Vee express Cruiser — A super de luxe sports boat that looks and performs like a champion. Powered by 130 H.P. Volvo sterndrive. Regular price $4895
Cash price
$3599

USED PACKAGES

12'6" Glasscraft Runabout powered by new 1970 Evinrude 18 h.p. with 2-year warranty. 700 lb. Explorer trailer.
SALE $999

14' Thermolite Runabout, with 50 h.p. Evinrude electric 800 lb. trailer. All in immaculate condition.
SALE $999

16' Traveller with full top and many extras. Powered by 75 h.p. Evinrude electric. 1000 lb. tilt trailer.
SALE $1199

OPEN THIS FRIDAY
NIGHT TILL 9

Bank rate financing, trades welcome.

VICTORIA'S MARINE
SERVICE CENTRE

OAK BAY MARINE
SALES AND SERVICE
Oak Bay Marina 384-4141

1969 14'6" GLASSCRAFT WITH 55 horse Johnson outboard, electric start, full canopy, pulmanized seats, complete with 2 sets water-skis and 2 tow ropes. Motor approximately 100 hours, motor boat and 700 lb. trailer in excellent condition. 592-1568 for fast sale.

26-FOOT CUB, DACRON SAILS, spinnaker, 9.8 Mercury engine, stove, sink, heads, can sleep 4. 383-4010.

ALL BAY MARINA
Evinrude Dealer
Sales—Parts—Service
2238 Harbour Rd., Sidney 656-8167

12' PLYWOOD BOAT WITH trailer, steering and accessories included. $175 or best offer. 384-0761 after 5 p.m. 477-8243.

PROPELLORS
Re-pitched, repaired and balanced.
ORR MARINE
81 ERIE ST. 382-5813

CLARK BROS. MARINA
Boat Brokerage
Marine Services
Sidney, B.C. 656-3042

REPAIRING YOUR BOAT?
CALL AT
PELAGIC PACIFIC IND. LTD.
for all your fibreglass needs.
386-1811 4 Huron St.

SMART-LOOKING 14-FT. FIBREGLASS with one 50 h.p. Merc. and one 5½ h.p. Johnson. Both with controls and tank. Full canvas top, tilt trailer, cheap. 656-2846.

IS YOUR BOAT FOR SALE???
Save money and time. Let us do the work. Consign it to our large boat lot. Silverwoods. 2556 Beacon Avenue, Sidney. 656-1675.

14 FT. PLAYBOY MODEL BOAT, windshield, controls, canvas top, trailer, running lights. Gov't test approved. $425. Phone 477-2861, after 5:30.

EVINRUDE, LIGHTWIN, 3 H.P., as new, used few hours, long shaft extension shaft included. $120. 384-4268.

14' VIKING RUNABOUT-SKI BOAT with Johnson 40 h.p. electric. 100 Hours use approximately. As new, $750. 385-8751.

15' LAP STRAKE, DOUBLE-ender lifeboat, unsinkable, 6 oars. $250 or trade for small fibreglas dinghy. 383-6556.

BOAT TRAILERS, WINCH, ROLLERS, CABLE, TILTS, LIGHTS. AL'S, 214 DUNDAS, 383-8233.

PRODESTO — MARINE IND.
Marine hardware and accessories. Instruments and propulsion systems. 939 Johnson 383-5612

NEW MIRROR SAILING DINGHY, complete rig, also 12' Thornes and trailer. 47 Gillespie Rd.

800 LB. TRAILER, EXCELLENT condition, used only twice. Asking $90. Phone 477-6983.

14 FT. FIBREGLASS, 35 JOHNSON electric, with controls and trailer. $995. 385-1988. 141 Hampton.

30' DOUBLE ENDER FISH BOAT, with twin Easthope, $1,095, terms. 656-1675.

4 BRYDON BOY FENDERS, 15"x4" diameter, as new. COST $4.75 each. Total price, $9.50. 642-3232.

WANTED: USED AND DAMAGED boats. Silverwood Boat Brokers. 656-1675, day or evenings.

DON'S BOAT TRANSPORT
Bonded and Insured
479-1014

17' CLINKER LIFE BOAT HULL in good condition. 656-1675

80 BOATS AND MARINE

PEARSON'S

OVERNIGHT CRUISER

18' Peterborough, cuddy cabin, 55 h.p. outboard Chrysler, factory built tandem trailer and full top $1995

Ski Special

14'4" Deep V 45 h.p. with sleeper seats, 800 lb. factory-built Road Runner trailer. Was $2795 NOW $2295

LUXURY

17' Islander, 105 h.p. outboard Chrysler, full top, sleeper seats and side pockets. 1200 Road Runner factory-built trailer. Was $3950 NOW $3295

THE ULTIMATE

19' Grew. A top line model. 155 h.p. OMC. Top can be made to owners specs. Was $7850 NOW $6850

3388 Douglas 386-3421

1969 20 H.P. MERCURY, USED 3 hours. $425 or offer. 477-6501.

WILL SWAP MINI BIKE, $350 for boat and or motor. 656-1675.

5 H.P. JOHNSON IN GOOD running order, $75. 656-1675.

92 SPORTING GOODS

Summer Hockey School

SKATES
New Used

For any hockey need
it's
RAY'S SPORT CENTRE
1692 Douglas St. 385-6312

ITHACA SINGLE TRAP — 4E grade — No. 408493. It is one of the latest models, has ejector, vent rib, finest black walnut custom stock and fore arm, custom checkering. Condition, excellent. New cost $1,600 —Price $395. 642-3232.

12 GAUGE WINCHESTER, MODEL 97 pump shotgun, $70. Winchester 22 calibre pump model 19.06, $30; 12 gauge Remington shotgun, $30. 385-5690.

BINOCULAR AND SCOPE REPAIRS. Nitrogen filling. 308 Norma Magnum, $100. Victoria Instruments, 819A Broughton, 385-8155.

PLASTIC FLASHERS 50% OFF
Roller Skates 20% OFF
ROYAL COACHMAN TACKLE
1225 Gov't 384-5082

SWIM FINS, MASKS, SNORKELS. BEST SELECTION IN TOWN.
SCUBA SHOP
832 FISGARD ST.

HUNTING COHOS
See our terrific tacle
PEETZ SKI and TACKLE
574 Johnson 383-3652

ROBINSON'S for ARCHERY
1307 Broad St. 385-3429

93 STOVES and FURNACES

3 OIL RANGES, TANKS AND stands. 382-5211.

96 CAMERAS, SUPPLIES AND PHOTO FINISHING

THE BEST COLOR
THE BEST PRICE
THE BEST SERVICE
—that's what you get when you bring your color processing to Victoria Photo Supply on Douglas Street. BIG jumbo prints, sparkling true-to-life color, from 12 exposure roll only $2.99 — 20 exposure roll $4.49. Two-day service from
VICTORIA PHOTO SUPPLY LTD.
1015 Douglas St. 383-3458

ELECTRIC EYE
CAMERA SERVICE
Camera Clinic
On the spot repair
FREE ESTIMATES
OPEN TO 9 P.M. FRIDAYS
1006 Broad St. 386-0333

16MM SOUND PROJECTOR, EXcellent condition. Twin lens camera, $15. Press camera, $75. 477-2773.

97 FURNITURE

SPECIAL SALE
of
USED FURNITURE
at
GOODWILL
ENTERPRISES
550 Yates St., Victoria
Friday, Aug. 7, 1970
and
Saturday, Aug. 8, 1970
Usual Store Hours:
9:00 a.m. to 5:30 p.m.

KILSHAW'S
AUCTIONEERS
Buy — Sell
CASH
Guaranteed Appraisals
1115 Fort 384-6441

CHINA CABINET 3½X42"X15", finest walnut import, $95. Also double door imported antique walnut cabinet 30" high by 40" by 20", $75. Both as new.

BED DAVENPORT, UNUSED (½ price) $62.50. Phone non-resident owner at 642-3232 or write P.O. Box 550, Sooke.

GET AN OFFER
LUNDS AUCTIONEERS
926 FORT 386-3308

WE BUY YOUR FURNITURE, household goods, pictures, tools, etc. Best cash prices. 386-0462.

DANISH UPHOLSTERY
Estimates—Delivery—Pickups Free
Phone 652-1581 Anytime

THE BRITISH UPHOLSTERY SHOP
561 JOHNSON ST. — 383-2222
Round needle point stools, walnut.

SEMI-RETIRED UPHOLSTERER will recover your chair, $30 labour plus fabric. 478-1263

HIDE-A-BED, $85
592-8802

Bruce Lowther

The CTV network, which has proven so often that it considers neither Vancouver nor Victoria to be part of Canada, has never bothered to send this column any hint of what its schedule for the coming season will be. But I have found a report on the schedule — in the trade publication Variety, which is published in New York.

Variety says CTV will show the following U.S. programs: Andy Williams, Bewitched, Carol Burnett, Dean Martin, Eddie's Father, FBI, Family Affair, Glen Campbell, Here's Lucy, Johnny Cash, Marcus Welby, Mannix, Mod Squad, Room 222 and Vince Edwards' new Matt Lincoln show.

CTV also will have UFO and Bird's Eye View from England, W5 and Pig 'n' Whistle from eastern Canada and these "Canadian content" shows: Barbara McNair, Beat the Clock, Nashville North and Trouble with Tracy, a sort of Easy Aces.

□

BUREAU OF USELESS INFORMATION: Wednesday's answer — Away we go down the street of movie title roles, such as Dan O'Herlihy, Robinson Crusoe; Alice Faye, Rose of Washington Square; Jennifer Jones, Ruby Gentry; Don Knotts, Reluctant Astronaut, and Loretta Young, Ramona. Actually, three out of five was passing.

Today's question is, naturally, more of the same. Who played the title roles in the movies Scaramouche (made in 1952), Sergeant York, Sgt. Rutledge, Sabrina, Shane, and the Sheepman. Four out of six will do it. Answers Friday.

"Would you be good enough to turn your volume way up? I've got a touch of laryngitis."

Thursday Highlights

C-8:30 p.m.—Another repeat of Once Before I Die, a special about seven amateurs who climb a 20,000-foot Afghan mountain — 5.

C-9:00—KVOS has really spread itself with Everybody's Talking, a two-hour special filmed in Vancouver and Bellingham and attempting to show what ordinary folk and others think of today's troubles—12.

● C-10:00—Kenneth Clark's superb Civilisation series ends with his view of the "heroic materialism" of the last 150 years—2, 6.

Thursday Movies

9:00 a.m.—Flowing Gold (high-camp 1940 Warners oil epic), John Garfield, Pat O'Brien, Frances Farmer. The golden years—4.

12:45 noon—White Fang (1936 adventure then, hilarity now). Apropos of nothing, if Aesop had one tooth left, would he tell a story with a molar?—6, 8.

6:00 p.m.—The Animals (fairly good 1963 French documentary)—13.

7:00—Sing, Boy, Sing (offkey 1958 rock schlock), Tommy Sands, Edmond O'Brien. Only one goodie tonight, and this isn't it—12.

9:00—The Angel Wore Red (1960 Spanish war adventure-romance), Dirk Bogarde, Ava Gardner, Joseph Cotten. Neither is this—7.

11:00—Lullaby of Broadway (1952 Doris Day)—11.

11:30—It's Never Too Late (1961 English family comedy), Phyllis Calvert. A better film is just ahead—.

11:45—Mind Benders (excellent 1963 English scientific drama), Dirk Bogarde, Mary Ure, John Clements. It sure beats White Fang—2.

C-11:55—Crawling Eye (1958 horror-turned-comedy) —6.

12:00—No title available. Bend your mind instead—13.

C-1:05 a.m.—Secret Mark of d'Artagnan (dopey 1962 dubber). I wonder, if Zorro's mark was a Z, is d'Artagnan's a d'A? If so, it'll take so much time he'll get caught—5.

Thursday Radio

● 7:00 p.m.—Between Ourselves repeats its look at Victoria. Hear what the CBC thinks of us and our "tweed curtain"—CBU (690).

8:00—A Lois Marshall recital highlights a CBC music evening—CBU.

8:05—Gala Performance: Peer Gynt music and Gershwin's piano concerto. Nice choices—CFMS (98.5).

9:00—FM Theatre: The Misunderstanding, by Camus —CBU-FM (105.7).

●—Recommended; C—Color.

97 FURNITURE

FURNITURE ON DISPLAY

3-ROOM SUITE GOING AT REDUCED PRICES. MAY VIEW AT 405 GRENADA COURT, 1233 FAIRFIELD ST., OR PHONE VICTORIA FURNITURE GALLERY 721 JOHNSON 384-4362

PAY CASH AND SAVE
See Our Ad Under Miscellaneous
PANDORA FURNITURE LTD.
NEW AND USED FURNITURE
1050 PANDORA AVE.
383-6319

CLEANING
Upholstered furniture and carpets cleaned and demothed in your home.
For Free Estimates Call
Ambassador Home Service, 382-6632

FURNITURE REUPHOLSTERY
For samples and free estimates in your home call J. Worden or G. Hodgson, 382-5111. Standard Furniture, 737 Yates.

2-PIECE CHESTERFIELD SUITE. Older Type. Like new. $50. 386-2385.

98 TV, STEREO, RADIO SALES AND SERVICE

SEARS 4 AND 8-TRACK STEREO automobile tape deck, 2 wedge speakers and tapes in caddy. Nearly new, ½ price. 478-5995.

SANSUI COMPONENT SET, $800. Philco record player, $75. Both brand new. 383-8027.

ELECTRON
TV rental, sales, service
108 W. Burnside Rd. 383-5432

PUSH BUTTON CASSETTE recorder, perfect condition, adapter. 592-4016

STEREO MONOPLEX COMBINATION, $125. 477-2945. 1630 McKenzie Ave.

19" ZENITH AND 12" G.E. portable TV's. Good working order. 384-5173.

KILNERS TV SERVICE
Calls $4.50 382-4315 anytime.

PHILLIPS CONTINENTAL 401 stereo tape recorder, $175. 385-0681.

98 TV, STEREO, RADIO SALES AND SERVICE

CITY WIDE
TV SERVICE
Specializing in color or black and white. Service calls $4.50.
RENTALS
As low as $7 monthly. Free delivery. Call 9-6 daily.
CITY CENTRE TV
658-8385

TV RENTALS
for as low as $7 per month.
Weekly rates also available.

KENT'S LTD.

742 Fort	2408 Beacon Ave.
383-7104	656-3722
Victoria	Sidney

TV RENTALS
The Best TV Rental Service
From as Low as $7.00 Per Month
PHONE TODAY 385-2435
MAIS FURNITURE
1821 Cook Street

40 WATT DOUBLE CHANNEL amplifier, separate bass and treble for each channel, with Garrard changer and speakers approximtely 22"x10"x9". Two 8" double cone speakers. $200 or best offer. 592-4728.

BEAUTIFUL FRENCH PROVINCIAL 25" ADMIRAL COLOR TV. REG. $979.95, NOW ONLY $669.95 WITH TRADE.
ATLAS STEREO CENTRE
764 FORT 385-2712

JUNE TV
Rental special — 21 portables at $10 per month.
Butler Brothers Supplies Ltd.
1720 Douglas Street

96 TV, STEREO, RADIO SALES AND SERVICE

TV RENTALS AND REPAIRS. Used TVs with a full year service guarantee, $40 up. Carnaby TV Shop. 536 Yates St. 388-[illegible]

99 GROCERIES, MEAT AND PRODUCE

VICTORIA MEAT MARKET
Corner Broad and Johnson Sts.

This Week Buy B.C. Grown Fresh Killed Frying Chicken

WHOLE FRYERS (Grade "A") 2½ to 3 lb. average 37c lb.

Fryer Segments
Chicken Breasts 59c lb.
Chicken Legs and Thighs 69c lb.
Chicken Backs and Necks 10c lb.

EXTRA SPECIAL
DEEP SMOKED PICNIC HAM (WHOLE OR SHANK PORTION) 39c lb.
GARLIC RINGS 3 for $1.00
NO. 1 LEAN SLICED SIDE BACON (SUPERIOR) 69c lb.

Beef Specials
BLADE ROAST 59c lb.
CLUB STEAKS 89c lb.
GROUND BEEF (WE SELL THE BEST) 53c lb.
LEAN BONELESS POT ROAST 63c lb.

HOME FREEZER SUPPLIES
Alberta Grain Fed Pork and Beef Your Choice — Red — Blue or Standard.
PORK SIDES (HEAD AND LEAF LARD REMOVED) 48c lb.
BEEF SIDES 59c lb.
FRONT QUARTERS 47c lb.
HIND QUARTERS 69c lb.
All prices include cutting, wrapping and flash freezing.

HARVEY'S MEATS

HOME CURED BACK BACON (as cut) $1.05 lb.
HOME CURED SLICED SIDE BACON 79c lb.
HEAVY ROASTING CHICKEN (grade "A") 69c lb.
CHUCK STEAK 69c lb.
END CUT PORK CHOPS (5 lb. bags $3.89 ea.)

FREEZER SPECIALS
SIDES OF PORK LB. 53c
STANDARD SIDES OF BEEF 64c lb.

Budget terms Available
Turn in to our free parking lot while shopping

HARVEY'S
2100 Quadra St. 382-2081
CLOSED WEDNESDAYS

EXTRA SPECIAL

HINDS, cut wrapped and frozen 69c lb.
TOP SIRLOIN STEAK 6-oz., boneless 49c ea.
COTTAGE ROLLS 65c lb.
Budget Terms Available

ALBERTA MEAT DISTRIBUTORS LTD.
1811 Cook St. 383-3012

RED OR BLUE BRAND SIDE OF beef, 65c lb. Price includes cutting and wrapping. Super Low Cost Market, 599 Esquimalt Rd. 383-8196. Open till 9 daily.

SHOP AT "THE WAREHOUSE," Wholesale Food Distributors, 47 Songhees Rd., first turn left — 100 ft. past the Johnson St. Bridge. Open daily 9 to 9; Sat. till 6 p.m.

VICTORIA BAKERY
It's the bread that makes the sandwich. 15 loaves for $2.87. 533 Yates St. 382-0331

FIRBANK FARM
1180 ROYAL OAK
Farm Fresh Produce and Eggs. Open Daily 9 a.m.-5:30 p.m.

GOLD PLUMS
1st grade clean, large, 30c pound; medium, 35c pound. 652-2611, between 9 a.m. and noon, please.

NEW POTATOES, AND CORN now ready at Silver Rill Farm, Shady Creek Drive and East Saanich Road. 652-1868.

FRESH FIELD RHUBARB, 15C A pound. Green walnuts for pickling. Four Winds Fruit Farm. 759 Haliburton. 658-5827.

LOCAL CORN, AT BOOTH 13, Farmer's Market, George Pearkes Arena, Thursday.

CUCUMBERS FOR PICKLES OR slicing. 1268 Santa Rosa. Not on Sundays.

GREEN BEANS, 25C LB. WHITE cabbage, 8c lb. Red beets, 10c lb. Potatoes, 5c lb. 479-7096.

10 LOAVES $2.25
BETTY ANN BAKERY
302 Island Hwy. 479-2424

10 LBS. OF TOMATOES FOR $1. 6432 Pat Bay Highway.

TREE RIPE PEACHES, 20C pound. 385-2540.

99 GROCERIES, MEAT AND PRODUCE

THE WAREHOUSE WHOLESALE food distributors, 47 Songhees Rd. First turn left — 100 feet past — Johnson St. Bridge, prices effective Thurs., Fri., Sat. Open to the public daily 9 a.m. to 9 p.m. Open Saturday 'til 6 p.m. We reserve the right to limit the quantities. No. 1 Bologna, by the piece, lb. 29c; Canada Choice, Lean Prime rib Roast of Beef, lb. 89c; Local fresh medium eggs, Gr. A., Doz. 39c; Robin Hood No. 1 Flour, 20-lb. bag, $1.59; Frying chicken, Whole, cleaned, utility, lb. 35c; Harvest Margarine, 5 lbs., $1; Stuart House heavy duty foil wrap, 18"x25" roll, 49c; Arctic Power detergent, King Size, 5-lb. box, $1.29.

WEEKEND SPECIALS
SPARERIBS (lean and meaty) 69c lb.
WHOLE FATTS FRYERS $1.19 ea.
BONELESS PORK BUTT ROAST 69c lb.
BREADED PORK CUTLETS 89c lb.
30 LB. VARIETY PAC $19.95

LAKEHILL FRESH MEATS
3982 QUADRA 479-6433
Free Delivery
CLOSED MONDAYS

EXTRA SAVINGS IN MEATS
THURS., FRI., SAT.
CROSS RIB ROAST 69c lb.
DINNER HAMS 99c lb.
GROUND ROUND 79c lb.
SLICED SIDE BACON 69c lb.
CHUCK STEAKS 69c lb.
25 LB. FREEZER PAC $22.95
GRAHAM'S
OAK BAY MEATS
2044 Oak Bay Ave. 386-3208

HOT DOG AND HAMBURGER BUNS
BEST IN TOWN 45c DOZEN
VICTORIA WEST BAKERY
418 CRAIGFLOWER RD. 385-9534

TRANSPARENT APPLES FOR sale. 384-6350, 7 to 8 a.m.

100 MISCELLANEOUS FOR SALE

HOBBIES AND CRAFTS
BILL'S CYCLE SHOP
1551 Oak Bay Ave.
at Fort St. and
Oak Bay Junction
382-2523

FIBREGLASS MATERIALS
Open Sat. 9 a.m. to 1 p.m.
RESIN $8.95 GAL.
Plexiglass — epoxy resin and paints. All types of foams. Fiberglass panels all at the lowest prices.
PELAGIC PACIFIC IND. LTD.
4 Huron St. 386-1811

CLEARANCE PRICES
TILLICUM FURNITURE and APPLIANCES
Tillicum at Craigflower
384-1216

5 GALLON EARTHENWARE JAR and lid, $8; two 2 gallon earthenware jars, 1 lid, $4 each; 2 heavy duty ¼ horse motors, each with reverse switch and base, $10 each; ping pong table, painted, $15; Noresco AM-FM tuner model NT 121, $125. 592-0825.

RUGS LOOK "NEW" IT'S SO easy with RUG-MATE stain removing rug shampoo. Rent electric shampooer for $1.00, plus materials. Clark and Pattison, 780 Bay St. See our ad under Painters for other supplies

4 RECONDITIONED RANGES FROM 49.95
FREE DELIVERY
HENDRICKSON AND SON APPLIANCE SALES AND SERVICE
811 Fort St. 388-6132

TERRIFIC VALUE!
TERRIFIC VALUE!
Fishing outfits — spinning $5.75 up; trolling $13.95 up; SPECIAL Steelhead or Surf casting, $18.95 up.
ROBINSON'S
1307 Broad St. 385-3429

HIKER'S BALLOON SILK TENTS Size 5'x7'x3¼', weight 4½ lbs., $27.50
Size 7'x7'x5', weight 5½ lbs., $35. VICTORIA TENT AND AWNING LTD., 831 Fisgard St. 382-5215.

SEMI-AUTOMATIC MOSSBERG 22, $25. Holiday tape recorder, battery or power, $40. Beaver table saw, 10" heavy duty, ¾ h.p. $65. Playpen, wood, $5. Jolly Jumper $4.50. 478-6781.

BRAY REFRIGERATION LTD. 8' and 12' Self-Service Freezers. 8' and 12' Dairy and Produce, used walk-in Coolers.
1808 Cook St. 384-7426

GOOD USED APPLIANCES
VAN ISLE VARIETY
946 KINGS RD. 384-4336, 383-1347

2-YEAR-OLD UNDERWOOD TYPEwriter, good working order, $175. 386-2261, 9-5.

18 CUBIC FOOT VIKING freezer, 1-year-old, A-1 condition. $150. 386-2334.

8 CU. FT. VIKING FRIDGE, cross-top freezer, $40. 384-7813, All Temp.

100-AMP ELECTRICAL PANEL boxes, $79.50 and up, installed. Bryce Electric, 478-3275.

INDOOR-OUTDOOR CARPET. Brand names. 25 per cent discount. Knightsbridge 385-3633.

SINGER TREADLE SEWING MAchine, very good condition, $15. 385-1887.

BABE'S HONEYBEES, WE'RE happy to pollinate your fruit!

SAND BOXES, 4'X4'X8" WITH sand, $10 delivered. 383-0047.

9X12 BRITISH INDIA, $250. 2042 Carnarvon Street.

100 MISCELLANEOUS FOR SALE

WOODWARD'S

JUST ARRIVED IN STOCK

New Admiral Range Automatic 24" Sale $218.88

New Admiral Range, 24" Sale $164.88

New Admiral Range, 24" Sale $148.88

Demonstrator Inglis, Dishwasher. Sale $298.88

Demonstrator Admiral Dishwasher. Sale $188.00

Admiral Refrigerator, 10 cu. ft. Sale $198.00

McClary Refrigerator, 10 cu. ft. L.H. door. Sale $198.00

Sofa beds, 2 seater, foam mattress. Sale $138.00

Large size lawn swing, slightly damaged. Sale $128.88

Medium size lawn swing. Slightly damaged. Sale $98.88

Armless lounges. Sale $64.88

5-pce. dinettes, bronze tones. Sale $54.88

Use Your Woodward's Charge Account

799 PANDORA AVE.
386-3322, Local 216, 219

L (.) (.) K!
SAVE MONEY!
RENT or BUY FURNITURE

WE SPECIALIZE IN 3-ROOM GROUPS
Choose Your Own Styles and Colours
May include Colour TV, Stereo or Carpet
— YOUR CHOICE —
For as little as $23 per month

VICTORIA FURNITURE GALLERY
"Smiling Boys"
721-723 JOHNSON
Phone 384-4362
Take the Scenic Route to Yates

Sewing Machine Specials for
AUGUST

Brother fully automatic portable, has stretch stitch, reverse pattern designs, automatic buttonhole, three needle positions, light weight aluminum frame.
2 only to clear at $159 each

OMEGA fully automatic, zigzags, sews on buttons, buttonholes has stretch stitch and 3 needle positions, long basting stitch.
While stock lasts $118.88 each.

Woodward's Appliances
2nd Floor, Mayfair

MEL'S MEL'S MEL'S

TREADLE SEWING MACHINE $35.50
2-pc. CHESTERFIELD $[illegible]
ROCKER $12.50
BLONDE CORNER TABLE $12.50
FRIGIDAIRE REFRIGERATOR $[illegible]
6'x10' SHAG CARPET $39.00

MANY MORE UNADVERTISED BARGAINS

CLOSED MONDAY FOR JULY AND AUGUST

MEL'S BARGAINS
823 PANDORA AVE. 384-3152
OPPOSITE B.C. HYDRO

MEL'S MEL'S MEL'S

TERRIFIC VALUE

PHILCO 23" Console TV Lowboy styling, all wood cabinet in excellent condition. New picture tube with one-year warranty.
Only $149.95

Simplicity Wringer Washer, like new $69.95

See Us Now at

MAIS FURNITURE
1821 Cook St. 385-2435

DEMOLITION SALE

1684 FORT STREET
(The old St. Margaret's School)

Leaded, colored and plain glass windows, doors, Pembroke baths, kitchen cabinets, toilets, washbasins, hot water radiators and furnace, oil furnace, electrical panel boxes and fixtures, stainless steel sinks, laundry tubs, wood panelling, hot water tanks, copper and cast pipe, complete fire sprinkling system, used red brick.

SEE MAN ON SITE
9 A.M. TO 7 P.M.

O.K. TRUCKING CO. LTD.
386-3414

MIRRORS AT WHOLESALE
16"x24" Crystal 3.99
42"x28" Crystal 11.99 60"x30" 19.99
Stewart & Hudson
400 Block Gorge East 386-3211

G.E. WRINGER WASHING MAchine, $25; Viking electric range, automatic controls, glass door, $40. Both in good working order, 386-1744 between 4 p.m. to 7 p.m.

A.B.C. ELECTRIC — 382-7221
New and rebuilt Appliances, Vacuum Cleaners, Polishers, etc. One-year warranty, good selection. Reasonable prices. 821 Fort St.

MAKE HAY WHILE THE SUN shines—then cover it with Polyethylene sheeting! Widths to 40 feet at Industrial Plastics Ltd., 2108 Douglas.

MOVING: STEREO, ROUND table and chairs, sewing machine, electric fire, kitchen ware, etc. 652-3177.

7-PIECE KITCHEN OR DINING room set, chairs padded, table extends to 72". $50. Old chandelier. 388-1702.

HIRE YOURSELF OUT THIS summer with Homelite 902 chain saw. Complete. 1 year old (used 2 months). $150 or best offer. 385-7606.

BATHROOM VANITY CABINETS, $35 up; kitchen cabinets, any size. 385-4030.

HUB FURNITURE
715 Johnson 384-6426
Buy and Sell Good Used Furniture

2 BOYS' BIKES, NEW ACCORdion, 120 bass, half price. 386-6828.

CONCRETE INCINERATOR. $9.90 382-9436

100 MISCELLANEOUS FOR SALE

X X X X X X X X X X X

SAVE

Buy Your Furniture the Wholesale Way
For Cost-Cutting SPECIALS on Home Furnishings

DO & SAVE FURNITURE MART

804 Viewfield Rd.
383-5211
Low-cost Financing
Delivery
Can Be Arranged
Open Mon., Tues., Thurs., Sat., 9-6
Fri., 12-9
Division of Standard Furniture

X X X X X X X X X X X

MORE AND MORE PEOPLE

are paying cash and saving, see us before you buy. 2-pce. 4-seater chesterfield suites, high back, reg. $239.00, cash price $150.00. 2-pce. chesterfield suites $95.00 to $289.00, convertos $66.00, hide-a-bed $177.00, recliner $89.00, floor sample dining suite, 9 pcs. reg. $858.00, now $499.00. 5-pce. kitchen suites $22.50 to $126.00, 3-pce. kitchen suites $36.95. Duncan Phyfe drop leaf table and 6 chairs $248.50, 5-pce. maple dining suite $148.00, 8 cu. ft. deep freeze $179.00, portabl TV $79.00, tea wagon $9.00, nest of tables $88.00, single beds $34.50 to $69.00, bunk beds $119.00, chests of drawers $19.95 to $39.00, dressers 27.50 to $89.00, Serrio $119.00, drop front desk $79.00, compact vac $59.00. Many more items priced to sell, come in and look around.

PANDORA FURNITURE LTD.
NEW and USED FURNITURE
1080 Pandora Ave.
383-6519

Vacation Reminder

Sterile disposable insulin syringe-needles. Diabetic scales for travel. Suntan lotions and sun glasses. Insect repellent and bite sprays. First aid kits.

and don't forget your prescriptions.

See them at . . .

SURGICAL SUPPLIES LTD.
1012 Broad St. 384-8433
A Division of McGill and Orme Ltd.

KEYS EXPERTLY CUT WHILE YOU WAIT
(all types)
Lock combinations changed
Keys fitted to trunks, suitcases, cars, padlocks, cabinets, etc.
Door closers and safes sold and repaired.

PRICE'S SAFE AND KEY SHOP
847 Fort St. 384-6221
(A safe place to buy)

Vacation Sale
S-A-V-I-N-G-S
on Suits

Suits and Co-ordinates
New Stock—finest quality
Regular $69.50

SPECIAL $49.50

Exclusive at . . .
LES PALMER LTD.
714 View St. 382-2825
Just Up From Douglas
Free Parking

PANASONIC FLOOR MODELS
19" COLOR

LIMITED QUANTITY
ONLY $495

with working trade
Full Warranty
Terms Available

CONTINENTAL FURNITURE
857 Johnson 386-2458

NEW!
Moffat 30" Range
Continuous clean oven including all the extra de luxe features such as Take out Elements, two large surface elements, clock control, roastmeter and rotisserie.
Only $348
Color $10 extra.

C. TAYLER
707 Johnson 383-3281

A.G.S. DENON SOLID STATE stereo cassette recorder/player complete with satalite speakers and microphone, regular $149.95, will sacrifice, $120.
BETTER BUY
704 View (downstairs) 385-4345

CASH REGISTERS, ADDING machines, etc. Most makes, new and reconditioned. Anker agents. Owen Sons and Richardson Ltd. now at 2101 Government St. Phone 383-7134.

PEOPLE'S TRADING POST
2510 Trans-Canada Highway
Phone 478-3933
Open Sunday, 1-6 pm.

TYPEWRITERS!
SALES — RENTALS — REPAIRS
CAPITAL CITY OFFICE MACHINES
760 Broughton 383-5700

NEW AND USED WASHERS AND dryers. Island Washer Sales and Service, 615 Chatham, 382-6413.

NO BAGS! NO RAKING!
See the unique Bolens Orbit-Aair lawnmower at
ALF BECKER and SON LTD.
384-6414 2981 Tillicum

KING-SIZE BED $200; WALL oven and surface unit, $200; antique coffee mill, $300; ship's wheel, $100; copper diving helmet $150. 383-7422.

7-IN. SHOP CRAFT SAW. ELECtric sander, golf clubs and bag. 5 gallon aquarium, Viking automatic washing machine. 478-6810.

¾-TON UTILITY TRAILER WITH high box. Good shape, $125. Priced for quick sale, $165; Polaroid camera like new, $95. 384-4771

BUY A JOHN DEERE RIDING mower and get the 18" trim mower free. Victoria Jeep, Hillside at Rock Bay. John Deere dealer.

PHILLIPS PORTABLE SEWING machine as new, cost $300, sell for $150 or offers. 384-5617 evenings, 5 to 7 p.m.

BATIK SCARVES, SARIS AND wall hangings, silk and cotton. 478-4524.

VICTORIA DINERS TICKETS, $32 value for $5. 382-1510 and 592-7640.

100 MISCELLANEOUS FOR SALE

EATON'S WAREHOUSE STORE
749 View St.

Remember, You Can Budget Charge Through Our Customers' Accounts Office, Third Floor.

TELL YOUR TOURIST FRIENDS ABOUT THE ALL WOOL MADE IN SCOTLAND SWEATERS. MEN'S SIZES ONLY . . . PRICED FROM
$6.95 to $18.95

SPENCER'S STORES LTD.
1110 GOV'T "DOWNTOWN"

USED SEWING MACHINE SALE
Singer featherweight open arm reg. $89.95, sale $79; Singer treadle $22.50; White Rotary in Console $65; Regent open arm reg. $59.95, sale $49.95; Viking fully automatic in cabinet, sale price $99.95.

Unlimited Free private instruction with purchase of any machine.
TERMS and FREE PARKING

SAWYER SEWING CENTRE
"The Store With a Choice"
840 Fort 388-6228

CHAIN SAWS
Sales — Repairs
Lombard Comango 16" bar $169
Comango Super 16" bar, automatic oiler $199.95

VIC. LAWN HOSPITAL
834 Johnson 386-8338

SAVE MONEY ON
Furniture, Appliances, Color TVs and Ranges

Easy Terms, Free Delivery

ROYAL FURNITURE and APPLIANCES
733 Johnson St. 388-9021

CROWN TAPE RECORDER AND adapter, 2 speed; 24' aluminum ladder, industrial 34" fan; ¼ h.p. motor; 3-piece white and gold bedroom suite and mattress; 12 volumes Every Mans Encyclopedia 1953; Viking refrigerator; Moffat Customatic refrigerator; Rockwell circular saw; Viking electric stove, 4-burner; Cooey .22 model 75 rifle; drapes; tropical fish tank 24"x10;" all of these in excellent condition. 477-4317.

CLEARANCE
Reconditioned Power Mowers
Reels from $25, Rotaries from $15
B.C. POWER MOWER
2100 Douglas 382-6513
Closed Wed.

COLEMAN
Authorized warranty depot
Parts — Service — Fuel

VIC. LAWN HOSPITAL
834 Johnson 386-8338

STORE CLOSED
'Til Thursday for Stocktaking
See You Then
THE TRADERS
715 Finlayson
388-6264

PRICED FOR QUICK SALE. (Moving east). Complete household effects, you name it, to include color TV, large fridge, electric stove. New Briggs and Stratton lawnmower. Phone anytime, 384-4771.

PELLET GUN; BOWLING BAGS and balls; lady's and man's (fingertip); movie camera, case, light bar; white double bedspread, as new; single bed; Motorola TV; ski equipment. 383-2723.

PRERECORDED CASSETTES TO CLEAR
$4.29 to $5.88
HUDSON'S
TAPE RECORDING CENTRE
1543 Fort at Pandora 382-0923

BOY'S 8-FT. KAYAK AS NEW, styrofoam packed bulkheads, painted, $18. Baby buggy, excellent condition, $25. 384-1961.

6-YEAR-OLD CRIB AND MATtress, good condition, new $38, asking $35. 656-1536.

9'X12' TENT NEARLY NEW. Inflatable 2-man rubber dinghy with oars. 383-6130.

ELECTRIC COPPER HOT WATER heater, good working order $60. Purchased oil fire heater. 385-3978.

ROTORY GAS MOWER, $20; 3-brush floor polisher, $20. 382-6840 after 6.

LADY'S FUR COAT, 2 LEATHERette car coats, 1 man's. 477-6167

GO-CART FOR SALE — OFFERS. 658-5773.

METAL GO CART WITH OR without motor. 479-1041.

SOCKET SET, INCLUDES 2 ratchets, 27 sockets 25. 385-1797

PLANED LUMBER, 2X6 TO 2X10, 10' to 20'. 479-4234.

103 MISCELLANEOUS WANTED

NEED CASH?
Cash paid for good tools, cameras, all types of musical instruments. What have you? Island Trading, NOW AT 630 JOHNSON Street just down from Douglas. 384-5354.

FOR MONEY IN A HURRY WE buy or loan money on tools, guns and musical instruments. Broad-Johnson Trading Centre, 617-619 Johnson Street (opposite Pet Shop). 383-9512.

THE SALVATION ARMY MEN'S Social Service and Rehabilitation Centre need your used furniture, clothing, household goods, to carry on social program. Please phone 386-3295.

FAMILY TRADING
Cash for furniture, tools, appliances, guns, etc.
478-5631 — 9 a.m. - 9 p.m.

KILSHAW'S
CASH FOR FURNISHINGS
384-6441

LUNDS AUCTIONEERS
BUY — SELL — APPRAISE
926 Fort 386-3308

WANTED: CARVED HOPE CHEST. Cash. Also, old clock, French or English, for mantel. 384-1730.

WE BUY YOUR FURNITURE, household goods, pictures, tools, etc. Best cash prices. 386-0462.

WANTED — JOHNSON AND Evinrude larger motors for parts. 478-4032.

WANTED: USED AND DAMAGED boats Silverwood Boat Brokers 656-1675, day or evenings.

GOOD BOOKS ALWAYS BOUGHT
HAUNTED BOOKSHOP
845 Fort 382-1427

WANTED: FRUIT AND VEGEtables for canning, 385-1963, after 6 p.m.

WANTED — YOUNG CANARIES. Reasonable. 592-0566.

OLD DOLLS SEE ANTIQUE Column.

REFRIGERATORS AND FREEZERS bought. 384-7813. Al-Temp.

SQUARE DEAL—JUNK DEALERS
383-1221 1126 Hillside 383-1601

WANTED: ELECTRIC PORTABLE typewriter. 479-5042.

PLAYPEN WANTED
382-3512

WANTED, BANDSAW WITH motor. Phone Chemainus, 246-9138.

WANTED, TOW BAR FOR Volkswagen, reasonable. 479-4508.

USED KITCHEN CABINETS, BIG counter etc. 642-5931.

103 MISCELLANEOUS WANTED

SCRAP METALS BOUGHT FOR CASH
Number 1 copper, 42c lb.; brass, 22c lb.; lead, 8c lb.; radiators, 24c lb.; etc. Iron and steel, we pickup. Open 9-5 daily including Saturday.
ABEL TRADING CO.
442 John St., 388-6541

SCRAP CARS AND CAR BODIES
Complete American Car — We pay $5.
Complete Foreign Car—No charge.
Part Cars and Bodies—We charge $2.50 to $7.50
Above Prices in Our Yard
Reasonable towing charges arranged.
MORRIS GREENE INDUSTRIES
1832 Store Street 383-9703

RADIATOR FOR 1957 FORD V-8; laundry tubs; 478-2958.

109 MISCELLANEOUS TO RENT

RENT TO OWN
New Sewing Machine, $2.75 Weekly, $9 Monthly.
SAWYER SEWING
840 Fort St. 388-6228

RENT FURNITURE OR APPLIances. The Traders, 715 Finlayson. Open nightly till 9. 388-6264.

SMALL BASEMENT ROOM FOR rent, suitable for storage, $10 month. 121 Government. 383-3672.

115 SWAPS

23' TEAK HULL, 384 CU. IN. motor, leather upholstery, custom top. Swap for late model car approximate $2,000 value or for property. 479-1681 9 a.m. to 5:30 p.m.

SWAP MY '65 RAMBLER V-8 automatic, power brakes, 2-door hardtop, bucket seats, valued $1,100, for 8 ft. overcab camper, good condition. 478-4842.

DOUBLE LOT COURTENAY. TAKE fiberglas boat, mortage, as part payment or trade for Cowichan Lakefront lot. 478-1173.

1967 FIREBIRD AMERICAN WIDE track H.O., red, top condition, for truck and camper or sell $2,900. 388-5390.

1960 RAMBLER CROSS COUNTRY station wagon for boat and motor or sell $365. 388-5390.

OLDER HOTPOINT AUTOMATIC washer, for good used girl's full-size bicycle. 386-2654.

117 ANTIQUES

TOP CASH PRICES FOR OLD china, glass, silver, paintings, furniture, jewelry, B.C. Indian items, etc. BYGONES ANTIQUES, 1034 Fort. 383-8025, day or night.

OLD DOLLS AND ACCESSORIES wanted, all types, sizes and conditions. Highest prices paid. Rosemary Wells Antiques, 839 Fort St., 388-6086 days. Evenings 388-8028.

AVENUE ANTIQUES — 1869 OAK Bay Ave. We buy and sell old silver, glass, brass and furniture of yesteryear. 385-5197 or 386-7638.

1924 DODGE ROADSTER, REstored, $1,500. 1980 Hudson 8 sedan, good original condition, $800. 479-5094.

120 GARDEN SUPPLIES

Fertilizer

AGED HORSE MANURE WITH mulch or straw. 7 yds. for $20. Pacific Tractor Service. 385-8906.

FREE FERTILIZER
You haul. Oaks Poultry Farm. 380 Downey Road, Sidney.

EXCELLENT GARDEN HORSE manure, big 5 yards, delivered, $14. 592-7528.

DUCK MANURE, 30C A BAG, 60C del. Sidney Duck Farm. 656-4412

Plowing, Rotovating and Cultivating

COOPER'S TRACTOR SERVICE
Gardens, yards tractor rotovated, plowed, cultivated and levelled. Mowing. 382-9316.

ROBS ROTOVATING
Mowing, yard levelled, rotovated, cultivated, post holes. 388-2632.

CENTRAL SAANICH TRACTOR
Rotovate, plow, level, loader, mowing etc. Owner driven. 652-3306.

C. STARCK ROTOVATING, BRUSH and grass cut, post holes etc. loading and hauling 479-3157

DON'S TRACTOR SERVICE
Rotovate, plow, cultivate, mow, loader, blade, rake. 477-3917

Top Soil, Rocks and Fill

TOP SOIL SPECIAL
LANGFORD AND COLWOOD
Black pasture loam. No weeds or rocks. 99 Per cent clean. 10 yds. $35. C.O.D. only please. Cue Excavating. 478-2968.

REALLY GOOD TOP SOIL. CONTACT LAYRITZ NURSERIES — 479-3434

ONE WEEK SPECIAL. 99 PER cent clean virgin pasture loam. No weeds or rocks. 12 yds. $40. C.O.D. only, please. 386-1005, anytime.

NO. 1 SANDY PEAT LOAM WITH 30 per cent fertilizer, 7 yds. for $27. Peat soil, 7 yds. for $24. Pacific Tractor Service. 385-8906.

FIRST QUALITY PURE MIXED peat and stable mulch, 3 yards, $12 delivered. Peat soil, 3 yards, $10 delivered. The Soil People. 478-1264.

NO. 1 TOP SOIL, CLEAN FILL, blasted rock. O.K. Trucking Co. Ltd. 386-3414

FOR SALE: BLASTED ROCK. CAN be seen at Dunningham Garage, Elk Lake. 656-2405.

FILL WANTED. 3,000 YARDS, very accessible, will pay 25c yard. 1415 Allision Road. 384-1793.

SCREENED TOP SOIL, GRAVEL, sand, free fill. No. 2 soil, $2.50 yard. 479-5719, 477-5871.

NO FANCY AD. JUST GOOD TOP soil. 10 yards $35. C.O.D. 478-4194.

TOP SOIL AND FILL MATERIAL. Mutual Equipment Rentals. 386-6155.

NO. 1, CLEAN, RICH, TOP SOIL. Phone 652-2679, after 6.

125 PETS AND SUPPLIES

SPRINGER SPANIELS, 3 MONTHS old pups. From C.K.C. and A.K.C. Champion stock. 2 only. Registered. Innoculated. 382-2725.

REGISTERED LHASA-APSO PUPpies. Little, shaggy, Tibetan dog. Quiet, affectionate. $100 and up. Terms available. 384-2817.

THE DOGGY WASH
3214 Douglas 385-9696
1620 Cedar Hill X Rds. 477-5464
Small Cat and Dog Boarding

"MELITA" CAIRN TERRIER kennels, puppies, studs. Raymond at Snelling. 479-2686.

SCOTTISH TERRIER AND WEST Highland White terrier puppies. 479-3851.

2 MALE SEALPOINT SIAMESE kittens, very good with children. $20. 479-6131.

EXCLUSIVE BOARDING — SMALL dogs and cats. McCoy. 479-7301, between noon and 6 p.m.

BOARDING SMALL DOGS AND cats. Personalized, loving home care. 478-1156.

CHAMPION BREED SILVER MINiature poodles, good for show and breeding. 478-4854.

WANTED: COLLIE OR SHEEP dog as pet for loving little boy. Reasonable. 382-2334.

GRADON KENNELS REGIStered German Shepherd pups (four yearly litters), $150 and up. 479-3896.

FREE TROPICAL FISH CONVICT cichlids. 40 gal. aquarium, $30. 382-0256.

HOMES WANTED FOR A TORtoise shell cat and kittens. 382-6643 after 6 p.m.

FREE TO GOOD HOME, ONE 2½-month old kitten, fully trained. 384-2684.

REGISTERED YORKSHIRE TERriers, also Maltese. Adults and puppies. 383-0127.

DOGS BOARDED, NEW MODERN kennel. A. V. Andersen, Munn Rd. 479-5510.

FOX TERRIER PUPS, REGIStered, shots, $50 and up. 658-5947.

PEKINGESE PUPPIES
743-2701

WANTED: 1 TO 2 YEAR OLD female toy poodle. 477-2767.

REGISTERED DACHSHUND PUPS for sale. 479-5297.

PUPS, LAB AND COCKER spaniel cross. Reasonable. 478-4167

122 LIVESTOCK SUPPLIES AND EVENTS

ENGLISH SADDLES
Child's pad, complete. Special $79
Argentine saddle, complete. Special $127.5
General Purpose, leather insert $145
Barnsby PC Saddle 16" $129
BUCKERFIELD'S
506 Pandora 384-7181

BOX STALL, CORRALS, PASTURE, jumping ring, schooling ring, ½ mile track $60 per month. Yonge 652-1992.

261 LBS. MILK QUOTA AT $1350 per hundred. Some purebred registered Holstein cows. 246-8949 Chemainus.

1 ANGUS STEER, 1 ANGUS Hereford feeder, 35c lb. live wt. 743-3909.

EXCELLENT RIDING MARE, 16 hands, ¾ thoroughbred, $325. 479-3712.

6-YEAR-OLD HALF ARAB MARE, 656-2086 between 5 and 6 p.m.

ENGLISH ALL-PURPOSE SADDLE. Like new. Phone 385-8211 evenings.

TANDEM AXLE DOUBLE HORSE trailer. $350. 656-4376.

130 HEAVY EQUIPMENT AND MACHINERY

ISLAND EQUIPMENT LIMITED
Box 718
754-7735, Nanaimo, B.C.

Used Equipment Values

MC JOHN DEERE Crawler Dozer, good condition, $2,000. 2010 JOHN DEERE Crawler Dozer, reconditioned, $6,850. 440A JOHN DEERE Rubber Tired Log Skidder, excellent condition, $12,500. 544 JOHN DEERE Rubber Tired Loader, nearly new, $21,500.

Good Buys—Other Makes

800C Case Crawler Loader, fair condition, $6,500. HD 11 Allis Chalmers Crawler Loader, fair condition, $9,000. HD 4 Allis Chalmers Crawler Loader, good condition, $8,500. DT 31 Terratrac Crawler Dozer C-W Winch, reconditioned, $3,300. W9D Case Wheel Loader, good condition, $15,000. D-60 Balmar Wheel Loader and Backhoe, fair condition, $6,500. 205 Koehring Track Backhoe, good condition, $14,000. (Automotive) Jeep Used, good condition, $1,200.

For further information please contact Hugh Lea, 743-2785.

BUTLER BROS.
Oliver tractor with industrial backhoe and steel cab $1900

Ford 5000 diesel with 14 ft. backhoe and loader with power steering and diss lock. 18 and 24 inch buckets, good running order $4500.

Ford 3400 with backhoe and loader, de luxe cab, good rubber. $4750

Case 580 with 14 ft. backhoe and loader, completely reconditioned and painted. $8500

Keating Cross Road
652-1121, Local 59

FOR SALE OR HIRE, HD21A 8578 cat. very good condition, will accept cash and-or property. Phone 749-3440

HAVE WORK FOR PORTABLE sawmill, if one in Victoria. 477-3796.

135 FARM IMPLEMENTS

BUTLER BROS.
8N, Ford, good tires, runs good $595

Landmaster rototiller with sickle bar attachment, A-1 shape $225

Clifford Rototiller $95
18 inch Reel Mower with basket $50

Keating Cross Road
652-1121, Local 38

BUTLER BROS. EQUIPMENT
Complete Water Pumps
Sales, Service and Installation
Agents for Jacuzzi and Berkley pumps, well tested. Free estimates.
Phone 652-1121, Local 50
7070 Keating Cross Road

JOHN DEER 14 H.P. TRACTOR with triple hydraulic. NEW $1395. VICTORIA JEEP. Hillside at Rock Bay.

150 CARS FOR SALE

P P P P P P P P P P P P
P P P P P P P P P P P P

PLIMLEY
Since 1893

YOUR CAR IS HERE!

THE NAME IS YOUR GUARANTEE

1965 MUSTANG 2-door hardtop, 6 cylinder, stick shift. Beige with white roof and interior.
Market Value $1595
Special Price $1295

1965 CORVAIR Monza, automatic transmission, with radio. $995

1964 RAMBLER American compact, 6 cylinder, automatic transmission $995

1966 SUNBEAM, automatic transmission $1295

1963 CHEVY II Nova convertible, 6-cylinder and radio.
SPECIAL PRICE $595

1965 CITROEN. Radio.
Market Price $1495
SPECIAL AT $995

1968 PONTIAC Parisienne 2-door hardtop, V-8, full power. Reduced to $2666

1967 DODGE V-8, automatic, radio $1795

1967 SIMCA 100 $895

1965 COMET $1095

1968 ENVOY Epic de luxe $1395

1963 STUDEBAKER wagon $444

1962 AUSTIN Mini $395

1961 RENAULT $150

1959 RAMBLER $195

PLIMLEY
1010 Yates 382-9121

P P P P P P P P P P P P
P P P P P P P P P P P P

'62 CONSUL CONVERTIBLE. RUNS well. Offers to $100. 479-1313.

1600 GREEN TAKES 1500 RED, '68 de luxe Volkswagen. 382-6067. 8,300.

'66 PONTIAC SPORTS CONVERTible, offers. 383-3880.

150 CARS FOR SALE

HORWOOD MOTORS

Wish To Thank You For Making July Our Best Month On Record

MAZDA Sales have been fantastic, but we are overstocked with Trade-Ins, and Must Make Room.

'67 AUSTIN 1100 Station Wagon, one owner, 17,000 miles.
REG. $1495. NOW $1195

'67 VOLKSWAGEN, red.
REG. $1395. NOW $1115

'66 CHEVY II Sedan, new tires.
REG. $1295. NOW $1035

'66 ACADIAN Beaumont Sedan, V-8, automatic, new tires.
REG. $1695. NOW $1355

'65 MORRIS Oxford, automatic, one owner.
REG. $1295. NOW $1035

'65 CHEVROLET Bel Air sedan, V-8, automatic, radio, new tires.
REG. $1395. NOW $1115

'65 AUSTIN 1800, one owner.
REG. $1095. NOW $875

—HOLIDAY SPECIALS—

'67 PONTIAC V-8, automatic one owner $1695

'64 WOLSELEY 6-110. Like new! $1395

'70 MAZDA 1500 sedan $2195

'69 MAZDA 1500 station wagon $2195

'65 MORRIS Oxford station wagon $1095

'64 VOLKSWAGEN 1500 station wagon $995

'62 MINI station wagon $495

'69 MAZDA 1200 sedan $1595

'64 SUNBEAM Roadster hardtop $1095

HORWOOD for MAZDA
810 JOHNSON STREET
385-1451

SAUNDERS & HITCHMAN
The TOYOTA Boys!

1963 PONTIAC 4-door Sedan, V8, all power equipment $1095

1964 CHEVELLE Malibu 2-door hardtop 6-cylinder. SALE $1495

1966 CHEVROLET Impala 4-door hardtop, V8, power equipped $1795

1961 MERCEDES, good clean car, beautifully built $895

MANY, MANY MORE SPECIALS NOW!

1966 FORD HARDTOP, 2-door, all power equipment. SPECIAL $1695

1962 CONSUL, smooth-running economy car. $495

1964 ANGLIA, easy to drive, priced for quick sale at $595

SAUNDERS & HITCHMAN
2040 Cadboro Bay Rd. at Foul Bay Rd. 2 Blocks from Jubilee. 592-2471.
Your Toyota People in Victoria since 1965

GOOD SAVINGS ON THESE A-1 USED CARS

1965 OLDS 88 convertible $1595
1962 DODGE convertible $[illegible]
1963 VOLKSWAGEN station wagon $795
1956 STUDY Low Buy, V-8 $395
1967 CAMERO V-8, automatic, wide ovals. LOADED $2395

DAVID MOTORS LTD.
1101 YATES, AT COOK
PHONE 386-6168
GROWING WITH VICTORIA

1965 CHEVROLET Hardtop Corvair. Beautiful one-owner premium unit. Only 29,000 original miles.
METRO priced $877

METRO-TOYOTA LTD.
624 Finlayson
386-3516 386-3517

OUR LINE-UP LOOKS GREAT!
'68 Parisienne, $2395; '66 Valiant Signet HT, 6-cyl., 4-speed, buckets, $1395; '55 Chev 348 V-8, floor shift, $453; '63 Chevy II H.T., 6 auto., $695; '64 Falcon wagon, auto., $995.
STEVENSON MOTORS
1640 Cedar Hill X Rds.
477-2143

BAY STREET MOTORS
VOLKSWAGONS—3 to choose from at $443
57 FORD $345
57 CHEV. clean $350
62 VOLVO Canadian $[illegible]
62 PONTIAC Parisienne 2-door hardtop $[illegible]
OPEN TO 9 P.M. DAILY

'69 SUNBEAM G.T. FASTBACK — big motor, 4-speed transmission, radio, whitewall tires, fully reclining seats, showroom condition. Original price $3,140, asking $2,300. Phone 384-3073 after 6 p.m.

Gem Motor Sales Ltd.,
480 Esquimalt Rd., 385-4311.
Open 9 a.m. to 9 p.m.

THINKING OF TOYOTA?
Phone George Brewster
382-9895

EXCELLENT BUY
'67 Galaxie 500 convertible, automatic, radio, 390, V-8, disc brakes, low mileage, exceptional. Asking $1,950. 385-4665.

1967—JEEP Wagoneer 4-wheel Drive $2495
VICTORIA JEEP
Hillside at Rock Bay

1929 CHRYSLER 70. VIEW AT 1427 Pembroke between 7 and 8 p.m. or phone 477-3836, 6-7 p.m.

'63 ACADIAN INVADER, EXCELlent condition, has passed Government test. 382-1720 'til 9:00 p.m.

'66 Cortina Wagon $975
Art's Car Sales 383-8302

3 ACE MOTORS LTD.
Good Clean Used Cars
950 Yates 383-9813

1967 PONTIAC 2-DOOR AUTOmatic, $2,400 cash. 3873 Swan Lake Road.

1967 CAMERO 4-SPEED POSItrac, $2350. 477-2323

150 CARS FOR SALE

PRICES SLASHED
X
ON ALL USED CARS

X Check the windshield on all our used cars for FANTASTIC BARGAINS

X Example

1967 CHEVROLET Sedan in spotless condition, low mileage, V-8, automatic - radio
Was $1795
Now $1495
SAVE $300

BRIAN HOLLEY MOTORS
Douglas at Cloverdale
384-1161

M M M M M M M M M M

Great Selection—Small Cars!
MAYFAIR MOTORS
Reconditioned, Clean and Ready to go!

'53 Austin $160
'55 Austin $240
'58 Austin $[illegible]
'60 Austin $380
'67 Austin Mini Panel $790
'66 Austin 1100 $1180

MAYFAIR MOTORS
No down payment on fast, courteous credit approval!

'60 Volkswagen $595
'63 Volks 1500 $790
'65 Volkswagen $[illegible]
'64 Volks Stn Wagon $1495
'63 Karman Ghia $1395

MAYFAIR MOTORS

'60 Volvo $695
'64 Volvo B18 $1250

MAYFAIR MOTORS

'68 Fiat Sports 850 $1395
'59 Mercedes Sedan $650

MAYFAIR MOTORS

'62 Zephyr Sedan $280
'66 Anglia Stn. Wagon $890

The best selection of small used cars in Victoria!

MAYFAIR MOTORS LTD.
736 Cloverdale Ave. 385-4731

M M M M M M M M M M

SPECIAL
1968 PONTIAC Parisienne Sports Coupe

327, V-8 with automatic, power steering and brakes, radio with rear speaker, rear window defroster. It was a very good buy at $2695.
Now REDUCED to $2495

Take the worry out of buying a used car by buying at

THREE POINT MOTORS
Government at Hillside
385-6737

PEARSON'S

1967 BEAUMONT sport de luxe. Small block V-8. A great car. Must sacrifice at $1795

1964 CHEV IMPALA two-door hardtop. New tires, radio. A good buy at $1195

3388 Douglas 386-3421 592-9785

Yates Street Motors
847 Yates Street
385-5443 — 385-0031

57 PLYMOUTH 4-dr hardtop $[illegible]
58 PONTIAC, rebuilt 6 $[illegible]
62 VAUXHALL $[illegible]
62 CHEVY II 6 standard $[illegible]
60 CHEV wagon, 6, auto. $[illegible]
60 FALCON, 6, standard $[illegible]
60 CHEV 2-dr hardtop, 6, auto $[illegible]
65 CORVAIR 4-speed $[illegible]
60 LINCOLN $[illegible]
67 VOLKS beetle de luxe $[illegible]

MANY MORE TO CHOOSE FROM

J. C. MOTORS
CARS GOVT. SAFETY CERTIFIED
68 MONTEGO H.T., V-8, auto $2395
68 FORD Galaxie, H.T. $2595
67 CHEVELLE H.T., AT $1995
66 PONTIAC H.T., V-8, auto. $1895
66 METEOR H.T., P.S. $1595
66 BUICK H.T., AT, PS $[illegible]
64 METEOR convertible, P.S. $1795
64 FORD Galaxie $995
64 PONTIAC, V-8 $895
64 PONTIAC 6, std. $795
63 DODGE, auto. 6 $795
63 MERC. H.T., auto. $1095
62 CADDY sedan, de Ville $1495
837 YATES — 384-0921

SAUNDERS & HITCHMAN
DOWNTOWN LOT
FOR NEW TOYOTAS AND QUALITY USED CAR BUYS
SAUNDERS & HITCHMAN
1515½ Quadra at Pandora
382-0032

'57 CHEV 6 CYLINDER, STANdard transmission, good upholstery and body. Tested April '71. $350. 652-2068.

1964 PONTIAC STATION WAGON, fully powered, new tires, 50,000 1-owner miles. Mint condition. 383-5023, between 9 a.m. - 5 p.m.

1958 AUSTIN, 6-CYLINDER, tested, very good condition. Value $250, or will trade for car of same value. Must be automatic. 382-0480.

'62 PLYMOUTH 2-DOOR SEDAN, 383, dual 4's, Doug's headers, high stall converter, 4.56 gears M and H's. 383-8351.

1967 VOLKSWAGEN STATION wagon, 1600 TS, radio. 656-1502.

1963 ACADIAN BEAUMONT CONvertible. $675. 477-5147.

1961 FORD CONSUL, VERY GOOD condition. $[illegible]. 479-1[illegible] or [illegible]

1956 MONARCH CONVERTIBLE Offers. 642-5192.

Winning Contract

By HOWARD and BEE SCHENKEN

Assuming that you win the diamond opening lead and then lay down the A-K of trumps — to which both opponents follow suit — how would you rate your chances of landing the grand slam and how would you proceed from that point on?

Vul: N-S

NORTH
♠ K Q 8 7 3
♡ K 7
◇ 7 6 3
♣ Q 4 2

WEST
♠ J 9 6 4 2
♡ 5
◇ Q J 10 8 4
♣ 9 7

EAST
♠ A 10 5
♡ 10 9 8 3 2
◇ K 9 2
♣ 8 3

SOUTH (D)
♠ -
♡ A Q J 6 4
◇ A 5
♣ A K J 10 6 5

The bidding:

South	West	North	East
2 ♣	Pass	2 ♠	Pass
3 ♡	Pass	4 ♣	Pass
4 ◇	Pass	4 ♡	Pass
7 ♣	All pass		

Opening lead: Queen of ◇.

When the hand was actually played the declarer heaved a sigh of relief when both defenders followed suit to two rounds of trumps. The hand now appeared to be a case of easy money — all he had to do was discard two diamonds from dummy on the Q-J of hearts, ruff a diamond and add up the rubber.

Accordingly he proceeded to play a heart to the king and a heart back to the ace. But West showed out on the second heart, leaving South with a loser in each of the red suits and only trump in dummy to ruff them with.

It was too late to try to do anything with dummy's spade suit and it was painfully obvious that the best South could do was to forget about making seven clubs and concede down one.

Actually, the danger of a 5-1 heart break was not to be sneezed at — the chances are actually as high as 15 per cent. Moreover, South could have given himself a substantial prospect of recovering from such a break by playing his cards in a slightly different order.

After drawing two rounds of trumps, delcarer should play the A-K of hearts rather than the K-A. If the hearts break normally the grand slam will be icy and the sequence of play will make no difference.

In the actual case, playing the A-K instead of the K-A enables declarer to thwart an unkind fate by leading the king of spades from dummy in the hope of finding East with the ace.

East covers the spade but South's ruffs, reenters dummy with a heart ruff, and then discards a diamond on the queen of spades to land seven clubs.

(A Bell-McClure Syndicate Feature)

150 CARS FOR SALE

CCCCCCCCCC
CCCCCCCCCC
CCCCCCCCCC
CCC
CCC CORNELL
CCC Chevrolet
CCC Oldsmobile
CCC Cadillac
CCC
CCCCCCCCCC
CCCCCCCCCC
CCCCCCCCCC

"PUTTING YOU FIRST KEEPS US FIRST"

THE ISLAND'S LARGEST SELECTION OF O.K. USED CARS

BUYER BENEFITS

100 per cent financing
Delayed payments until October, 1970

G.M. PRODUCTS ! !

1969 CHEVROLET Malibu 2-door hardtop, V-8, automatic transmission, power brakes, steering, radio. $2995

1969 CHEVROLET Malibu convertible, V-8 automatic transmission, power brakes, steering, radio. $3195

1969 ENVOY Epic wagon large motor, automatic transmission, radio, only 2000 miles $2395

1968 VAUXHALL Viva 2-door $1495

1968 CHEVROLET Caprice 4-door hardtop, V-8, automatic transmission, full power, vinyl roof $2995

1968 CHEVROLET Caprice 4-door station wagon. Best model with every option $3395

1968 PONTIAC Beaumont sedan, V-8, automatic transmission, radio $2495

1967 CHEVELLE sedan "6" automatic transmission, radio $1795

1967 CHEVROLET Impala 2-door hardtop, V-8 automatic transmission, radio $2095

1967 PONTIAC Parisienne 4-door hardtop, fully powered equipped $1995

1967 CAMARO sports coupe, automatic transmission, radio $2095

1966 CHEVELLE station wagon. Nice dual purpose unit $1495

1966 CHEVY II wagon "6" $1395

1965 OLDSMOBILE "88" 4-door hardtop. Every luxury option $1695

1965 CHEVELLE convertible, V-8, automatic transmission $1595

1965 BUICK Special, V-8, automatic transmission, power steering, radio $1495

1965 CHEVY II sedan "6" radio $1195

1964 PONTIAC sedan "6" radio $995

1964 BEAUMONT 2-door hardtop, V-8, automatic transmission $1295

1964 ACADIAN wagon "6", vinyl interior. Nice dual purpose unit $995

1963 BUICK Le Sabre 4-door hardtop, fully power equipped $895

1963 CHEVROLET wagon V-8, radio $695

1961 PONTIAC hardtop, automatic transmission, radio $595

FORD PRODUCTS! ! !

1967 T-BIRD. Fully luxury equipped $3795

1967 FORD Falcon 2-door. Nice compact $1495

1966 FORD custom sedan, V-8, radio $1495

VOLUME LOW PRICES and TOP DOLLAR for your present car.

FREE Exchange Privileges

Two-year written warranty with every car.

All cars Gov't tested.

All cars clearly price tagged.

CORNELL
"CHEVROLET COUNTRY"
3050 DOUGLAS STREET
Thru to BURNSIDE
(Opp. Mayfair)
385-5777
Open 'Til 9 p.m.

CCCCCCCCCCCC
CCCCCCCCCCCC

150 CARS FOR SALE

CCCCCCCCCC
CCCCCCCCCC
CCCCCCCCCC
CCC
CCC CORNELL
CCC Chevrolet
CCC Oldsmobile
CCC Cadillac
CCC
CCCCCCCCCC
CCCCCCCCCC
CCCCCCCCCC

"PUTTING YOU FIRST KEEPS US FIRST"

THE ISLAND'S LARGEST SELECTION OF O.K. USED CARS

BUYER BENEFITS

100 per cent financing
Delayed payments until October, 1970

1966 FORD Country Squire station wagon. Best model. Big motor $1995

1966 METEOR 2-door hardtop, V-8, radio $1595

1965 METEOR convertible, V-8, power steering, 4-speed, radio $1295

1964 FORD sedan "6", radio $695

1963 FALCON sedan $495

1961 T-BIRD convertible. A rare one $1295

CHRYSLER PRODUCTS ! !

1970 DODGE Challenger RT, 6 pack 4-speed. SAVE $900 $4195

1968 PLYMOUTH Fury III 2-door hardtop. Fully powered equipped, radio $2695

1967 CHRYSLER custom Newport 4-door hardtop, fully equipped $2595

1966 CHRYSLER "300" 4-door sedan, real luxury $1995

1965 VALIANT convertible, V-8, automatic transmission, radio $1595

1961 CHRYSLER sedan, good condition $595

IMPORTS! ! !

1970 TOYOTA Sprinter radio, only 2000 miles $2095

1968 TRIUMPH TR 4 sports roadster $1995

1968 VAUXHALL Victor 4-door sedan. Full size compact $1795

1967 TRIUMPH Spitfire convertible $1495

1967 TOYOTA 2-door sedan, automatic transmission. Yes, only 4500 miles $1195

1967 TOYOTA Crown 6 cylinder, 4-speed, their top model $1695

VOLUME LOW PRICES and TOP DOLLAR for your present car.

FREE Exchange Privileges

Two-year written warranty with every car.

All cars Gov't tested.

All cars clearly price tagged.

CORNELL
"CHEVROLET COUNTRY"
3050 DOUGLAS STREET
Thru to BURNSIDE
(Opp. Mayfair)
385-5777
Open 'Til 9 p.m.

CCCCCCCCCCCCC
CCCCCCCCCCCCC

1966 CROWN sedan. This top of the line model is finished in a luxurious cherry red with matching black decor. All factory options.
METRO priced $1177

METRO TOYOTA LTD.
624 Finlayson
386-3516 386-3517

1962 TRIUMPH sports hardtop. Original one owner. Premium unit. Remember at Metro no reasonable offer refused.

METRO-TOYOTA LTD.
624 Finlayson
386-3516 386-3517

1964 COMET CONVERTIBLE, 4-speed, radio, offers. Evenings, 382-6496.

1963 VALIANT, $750; KARMAN Ghia, excellent condition $1,050. Both passed test. 383-2723.

'62 CONTINENTAL. NEW TIRES, brakes and water pump within last year. Must sell. Offers. 592-4505.

1967 VOLKSWAGEN BEETLE, A-1 running shape, 1 dent, $1200. 658-5328 after 5 p.m.

1966 DE LUXE VOLKSWAGEN, tested, excellent condition, $1,100 or offers. 658-8380.

MUST SELL '63 PARISIENNE, convertible. 388-5654 or 1160 North Park.

1970 MAVERICK, PRICED AT $1900. Phone 478-6289.

150 CARS FOR SALE

ENSIGN
CHRYSLER PLYMOUTH

UNDER "ONE SIGN"
YATES at COOK

—CHRYSLER
—PLYMOUTH
—BARRACUDA
—VALIANT
—DUSTER
—SUMBEAM
—SIMCA

SPECIAL FACTORY PURCHASE
12 ONLY
'70 CHRYSLERS
PRICED FROM $4534

With 383 V-8 Motor and automatic transmission. 5-year, 50,000-mile Warranty.

'70 CHRYSLER Newport Sedan, Light Gold. Gold vinyl seats. No. 3119.

'70 CHRYSLER Newport Sedan, Emerald Green, black vinyl seats. No. 3131.

'70 CHRYSLER Newport Sedan, Arctic White, blue seats. No. 3116.

'70 CHRYSLER Newport Sedan, Light Metallic Green, Green Seats. No 3132.

'70 CHRYSLER Newport 4-door hardtop, light blue, blue seats. No. 3121.

'70 CHRYSLER Newport Sedan. Silver. Green seats. No. 3130.

$99
PER MONTH
LEASE
TO
PURCHASE
A
1970
CHRYSLER
NEWPORT
SEDAN
$99
PER MONTH

'70 CHRYSLER Newport 2-door hardtop, dark tan, saddle vinyl seats. No. 3107.

'70 CHRYSLER Newport Custom 2-door hardtop, dark blue, black seats. No. 3113.

'70 CHRYSLER "300" 2-door hardtop, dark red, White bucket seats. No. 3122.

'70 CHRYSLER "300" Convertible. Light green. White bucket seats, No. 3108.

'70 CHRYSLER New Yorker 4-door hardtop. Dark tan. Beige vinyl seats. No. 3111.

'70 CHRYSLER New Yorker 2-door hardtop. White Black vinyl bucket seats. No. 3110.

USED CARS

'69 PLYMOUTH Fury III convertible, V-8 motor, automatic, power steering, radio.
SALE PRICE $3995

'68 PONTIAC Parisienne convertible, V-8 motor, automatic, power steering, radio.
SALE PRICE $2995

'67 BUICK Le Sabre sedan. V-8 motor, automatic, power steering, radio.
SALE PRICE $1995

'66 VALIANT V200 sedan. Big 6, automatic
SALE PRICE $1595

ENSIGN
CHRYSLER-PLYMOUTH

UNDER THE "BIG SIGN"

YATES and COOK
386-2411

Open Weekdays 'til 9

150 CARS FOR SALE

N
N — N
N — N
N — N
N — N
N — NATIONAL — N
N — N
N — CHRYSLER — N
N — N
N — DODGE — N
N — N
N — N
N — N
N — N
N

819 YATES STREET
384-8174
Wide Open Every Weekday Night 'Til 9 P.M.

CHRYSLER
DODGE
DART
CHALLENGER
SUNBEAM
SIMCA
DODGE TRUCKS

1963 FALCON sedan, 6 cylinder, standard transmission, reliable transportation $595

1968 CORTINA De luxe sedan, automatic transmission, bucket seats, radio $1595

1964 VALIANT 4-door, sedan, slant 6 motor, automatic transmission, radio $995

1967 FORD Custom "500" sedan, V-8, automatic, power steering, power brakes $1795

1968 SUNBEAM ARROW 5-passenger, sedan, 1725 cc, 4-speed transmission, very economical $1395

1966 CHRYSLER 4-door, hardtop, V-8, automatic, power steering, power brakes, radio, vinyl roof, bucket seats $1995

1962 OLDSMOBILE "88" 4-door sedan, V-8, automatic, power steering, power brakes, custom radio $645

1968 PLYMOUTH Custom, Suburban "383", V-8, automatic, power steering and brakes, custom radio, electric tailgate, balance of 5 year 50,000 mile warranty $2795

1969 CHEVY II 2-door coupe, 6 cylinder, automatic transmission, very clean $2195

1969 CHRYSLER 2-door hardtop, V-8, automatic, power steering and brakes, custom radio, air conditioning, fully covered with balance of 5 year 50,000 mile warranty $3995

REMEMBER . . .
When you buy at
NATIONAL
you don't pay too much

NATIONAL
CHRYSLER DODGE
819 Yates 384-8174

ONE HALF TO GO '66 MICRO 9 passenger Volkswagen bus, $2,000 or '68 Le Sabre Buick, red 4-door hardtop, $2750. In good shape. 479-4625.

STATION WAGON — 1968 FORD Cortina De Luxe 1600, automatic transmission. 9,000 miles. Immaculate. $1900. 386-1097 evenings, or 388-5474 days.

1969 DATSUN 1600, REPOSSESSED, we want our money back, radial tires, racing stripes, radio, etc. Balance new car warranty. Phone 384-4851 after 5 p.m. weekdays.

1969 G.T. CORTINA, 2-DOOR, mint condition, looks same 1970. 12,000 miles. Tan, radio, tach radial, wood dash. New $2400, asking $2195. 652-2569.

GOOD CHEAP TRANSPORTATION 1958 Dodge, V-8 automatic, tested, power steering and brakes, trailer hitch. $100. 477-5004.

TENT TRAILER, 11'6" FIBREglass boat and 3 h.p. Seagull motor, as unit or individually, excellent condition. 388-8145 after 4 p.m.

'64 MUSTANG FASTBACK, 302-2 plus 2, power steering, power brakes, wide ovals, 1 owner. 479-3165.

1961 CONSUL CONVERTIBLE, mechanically excellent. $925. 477-5009.

'64 MINI. NEW TIRES, BATTERY, fuel pump and trans. Offers. 382-0944.

'49 AUSTIN. RUNS WELL. $40. 388-9417 between 6 and 7 p.m.

1967 CHEV FAMILY SEDAN, automatic, radio. Sacrifice. 478-4228.

1963 VOLKSWAGEN PANEL — Bargain at $625. 479-1251.

'65 VOLKSWAGEN BEETLE, IN good condition. 592-2042 after 5:30.

'63 CHEV. SS REBUILT, $650. Phone 385-3987 after 5:30.

'59 CHEV. $150. 477-3281 AFTER 5 p.m.

150 CARS FOR SALE

PPPPPPPPPPPPPPPP
PPPPPPPPPPPPPPPP
PP PP
PP PP
PP PETER POLLEN PP
PP FORD PP
PP PP
PP PP
PPPPPPPPPPPPPPPP
PPPPPPPPPPPPPPPP
PPPP
PPPP
PPPP 1060 Yates
PPPP
PPPP 384-1144
PPPP
PPPP

BUY WITH
CONFIDENCE!

VICTORIA'S volume FORD DEALER offers an exclusive protection plan for YOU, the used car buyer. If you are not entirely satisfied with your purchase in any way, YOUR MONEY WILL BE CHEERFULLY REFUNDED within 7 days.

This coupled with our 30-day, 50-50 warranty plus 2-year G.W. warranty and 30-day exchange privilege makes a selection from Victoria's finest reconditioned used cars a SAFE and SATISFYING TRANSACTION.

Our volume sales allow us to consistently offer the lowest prices in town on premium used cars.

EXAMPLES:

1967 BUICK Riviera, 2-door hardtop. The personal luxury car from G.M. Fully equipped with all power assists including windows, highway cruising control, tilt-steering wheel, air conditioning.
$3895

1968 FAIRLANE 4-door sedan. V-8, automatic transmission, low mileage
$1995

1967 BUICK Le Sabre 4-door sedan. Full power equipment including power windows. A luxury car at low cost.
$1995

1960 FRONTENAC sedan, economy 6 motor, standard transmission, radio. Ideal second car. $295

1968 PONTIAC Parisienne 2 plus 2, 2-door hardtop, completely equipped with 396, V-8, automatic transmission, power steering, power brakes, bucket seats, and centre console. One owner, low mileage unit.
$2795

PETER POLLEN
FORD

1060 Yates St. — 384-1144
Open Until 9 p.m.

D
O
U
G
L
A
S
VOLKSWAGEN

BUY DIRECT
From Your
LARGEST VOLUME
VOLKSWAGEN
Dealer on the Island

See Our Salesmen:
Ted Bowcott
George Hinchcliffe
Murray Cranston
Chriss Watkins
Frank Wakeham

3329 DOUGLAS ST.
388-5466

Open 9 'til 9

1960 4-DOOR PONTIAC, HARDTOP, automatic, front and rear speakers. Recently tested. $200 or best offer. 652-2966.

1964 CHEV IMPALA, 4-DOOR hardtop, power brakes, radio, one owner, excellent condition. $1,050. Phone 477-2881, after 5:30.

1965 VOLKSWAGEN, 51,000 MILES. Gas heater, $850. Excellent condition. 479-3902.

MUST SELL 1963 COMET, NEW engine, tires, plus more. Radio. $735 or best. 384-4738.

LOW, LOW PRICES
ART'S CARS, 383-8302

1938 CHEVROLET, 75 PER CENT restored, excellent running condition. Best offer. 656-3464.

1958 CHEV. FOR SALE, $400 OR best offer. 1960 Corvair, $100 or best offer. 382-6040.

1962 CHEV. 283, STANDARD. 477-1658.

RUNNING '57 METEOR. OFFERS. 478-0081.

'67 Parisienne H.T. $1865
Art's Car Sales 383-8302

RED AND BLACK CONVERTIBLE, excellent condition, $900. 382-9068.

'57 CHEV 2-DOOR, V-8, STANDARD. $250. 382-9805, after 6.

'65 FORD 2-DOOR CUSTOM, 6, automatic, $995. 479-1227.

1966 VOLKSWAGEN, 16,000 MILES, excellent condition. 382-0210.

1968 FORD GALAXIE 500 — FULLY equipped. Phone 385-9068.

'57 BUICK SPECIAL. JULY tested. 652-2962.

1965 CORVAIR, $495. AUTOMATIC, 382-4966.

1967 CHEV BEL AIR, 2-DOOR H.T. Immaculate. 477-3187.

150 CARS FOR SALE

EMPRESS
PONTIAC
BUICK
LTD.

382-7121

STOP! SHOP! SAVE!

1969 MUSTANG 2-door hardtop, V-8, automatic, radio $2795

1969 BARRACUDA Sports 2-door hardtop, V-8, automatic, radio, power steering $2995

1968 VAUXHALL Viva $1295

1969 BUICK Electra 4-door hardtop, fully equipped with automatic, radio, power steering, power brakes $4995

1967 PONTIAC Sedan, 6 cylinder, automatic, radio $1395

1965 PONTIAC 4-door sedan, V-8, automatic, radio $895

1964 PONTIAC Sedan, V-8, automatic. $995

1965 PONTIAC 2-door hardtop S.S., V-8, automatic, power steering, power brakes. $1095

1966 BUICK Le Sabre 4-door, hardtop, V-8, automatic, power steering, power brakes. $1895

1966 CHEVY II S.S., 2-door hardtop, V-8, automatic, radio. $1795

1968 CHEVROLET Impala 2-door hardtop, V-8, automatic, power steering, power brakes. $2695

1969 DATSUN Station Wagon, with radio. $1995

1964 VALIANT Sedan. $695

1965 PLYMOUTH Sedan, V-8, radio. $995

1968 INTERNATIONAL 1-ton cab and chassis, 4-speed transmission. $1995

1962 CHEVROLET Cab and Chassis. Tilt cab and long chassis. G.V.W. 23,000 lbs. $1895

1969 FARGO ½-ton pickup, V-8. $2295

G.M.A.C. FINANCING AVAILABLE

EMPRESS
PONTIAC-BUICK LTD.
382-7121
2867 DOUGLAS STREET
DRIVE IN OFF TOPAZ

SUBURBAN MOTORS
N
O
R
T
H
ON
DOUGLAS

VICTORIA'S
CORTINA
HEADQUARTERS

Wide Open 'Til 10 P.M.
386-6131

WILLE MOTORS

'69 FARGO ¾-T, 3,000 miles	$3995
'69 PLYMOUTH S.W., loaded	$2995
'69 PLYMOUTH Wagon, 5,000 miles	$2995
'68 PONTIAC S.W., V-8	$2195
'68 MONTEGO MX convert.	$2495
'67 CORTINA G.T.—a gem	$1395
'66 MALIBU S.S., 4-speed	$1995
'66 CYCLONE G.T. Must see	$2195
'66 PARL Custom sport	$1995
'65 VW Deluxe — like new	$1095
'60 PONTIAC S.W.	$395
'65 SKYLARK, V-8, auto.	$1495
'34 CORVETTE, restored	$2995

Backed by one of the Island's Largest Service Centres
3240 Douglas St. 382-2313

1966 VALIANT V200
Excellent condition throughout. Remember at Metro no reasonable offer refused.

METRO-TOYOTA
624 Finlayson
386-3516 386-3517

'55 CHEV 2-DOOR REBUILT 283. Hirst shift and dual pipes. $700. 384-3448 after 5.

TRANSPORTATION 1958 CHRYSLER Windsor automatic, power steering, brakes. $125. 382-4414.

'61 FORD WAGON, NEW V-8 motor and paint. Excellent condition. Offers. 382-4423.

'65 VOLVO, FASTBACK, 2-DOOR sport model, excellent running order. 479-1456.

1968 MERCURY COMET SPORTS coupe, one owner, mint, automatic, radio and extras. $2175. 384-1849.

ALMOST COMPLETE DUNE buggy. Corvair motor. Phone for more information, 382-3230.

'69 OLDS CUTLASS, CONVERTible, all power, many extras. 479-5641.

CARS FOR SALE: '56 CHEV., V-8, '58 Pontiac, '48 Mercury hay ton. 479-4486.

'57 CHEV. BEL AIR 2-DOOR sedan, 6, automatic, Closest offer to $700. 386-8987.

'60 OLDSMOBILE 98, 2-DOOR hardtop, excellent condition, $500 or offers. 652-8188.

1964 BEAUMONT, EXCELLENT condition, $1100 or nearest offer. 477-1224.

150 CARS FOR SALE

SSSSSSSSSSSSSSSSSSSSSSS
S S
S SPEEDWAY S
S VOLKSWAGEN S
S S
SSSSSSSSSSSSSSSSSSSSSSS

"UNDER THE SIGNS OF THE REVOLVING VOLKSWAGENS

65 VALIANT	$995
68 KARMANN GHIA	$1895
65 GHIA, Convert.	$1595
4-WHEEL DRIVE JEEP	$1595
66 FORD FAIRLANE	$1995
67 AUSTIN "1100"	$995
67 AUSTIN STN. WAGON	$1095

Good Selection
NEW and USED
VW CAMPERS

68 VAUXHALL Station wagon	$1695
63 PONTIAC	$1095
65 FORD RANCH WAGON	$1295
63 FORD FAIRLANE	$995
67 MUSTANG	$2295
69 MAZDA	$1695
65 FORD	$1495
67 RAMBLER	$1195
64 OLDSMOBILE	$995
64 VALIANT	$895

LARGEST SELECTION of NEW and USED V.W.'s on the Island!

AT
SPEEDWAY
VOLKSWAGEN
Both sides of Yates Street
385-2415

BRITISH CAR CENTRE

"CORTINA COUNTRY"

1968 TOYOTA Crown "2300" 4-door, 6 cylinder, 4-speed transmission, and radio. Ideal family unit.
ONLY $1895

1966 CORTINA 4-door de luxe. Ideal economy second car $1195

1969 AUSTIN Mini Mark II 2-door sedan. One owner, low mileage unit. Still in showroom condition. $1295

1969 VOLKSWAGEN de luxe, automatic transmission. Only 8,000 miles. $1995

Complete line of 1970 CORTINAS at

VICTORIA'S EXCLUSIVE SMALL CAR CENTRE
OPEN 'TIL 9 P.M.

BRITISH CAR CENTRE
(Div. of Peter Pollen Ford)
Yates at Quadra 384-5555

1961 SINGER convertible. Ideal second car. New top, tires, runs like much newer unit. Remember at Metro no reasonable offer refused.

METRO-TOYOTA LTD.
624 Finlayson
386-3516 386-3517

'69 GMC Handibus, '69 AMX Javelin, '69 Volks Fastback, '68 Valiant 200, '68 Firebird, '66 Meteor H.T., '66 Pontiac H.T., '63 Chev., '61 Chrysler, '61 Ford ¾ Pickup, '56 Chev. Pickup.
LES BLOW'S
(BRITISH MOTORS)
2940 DOUGLAS STREET
PHONE 384-7843

1961 FORD THAMES WINDOW van. Passed test, radio, good rubber, just had motor overhaul. Good condition. Make good camper. See at A-1 car centre at Cloverdale. Also '66 Vauxhall station wagon. Loaded with extras. See also at A-1 Car Centre, 386-3933 or evenings 477-1241.

MY 1970 BUICK WILDCAT, 4-DOOR hardtop, 11,000 miles, power steering, power brakes, power seats, power windows, new condition, cost $6,228 new, will sell for $4,500 firm price. Apply Bud Mesher, Malibu Motors, Quadra at Johnson, 385-3221.

1961 FALCON STATION WAGON with good tires. 6 cylinder automatic, government checked until April '71. $399 or trade for what have you? 658-5411.

1966 PONTIAC LAURENTIAN 4-door sedan, 8, automatic, power steering, radio, excellent condition, $1075 or take older car in trade. 382-0969.

'65 2-DOOR HARDTOP, PARISIenne, new 301 cubic inch Chev. 400 h.p. Car in good shape. Want offers. 385-7181 between 6 p.m. and 7:30 p.m.

HIGH PERFORMANCE, PRESTIGE—'67 Buick Riviera with every conceivable option including air conditioning. Private trade welcome. Please call 479-6792.

HOT ROD, 1930 MODEL 4, 292 CID, ¾ race, tri-power, never been run since rebuilt. Car in excellent condition. Unfinished. $450 or nearest offer. Phone 382-2970.

TESTED CARS, $95 AND UP
GOOD CARS BOUGHT AND SOLD
HOUSTON MOTORS
1500 BLANSHARD 384-6713

'68 CADILLAC, IMMACULATE, from owner, $4950 full price. See anytime, at 777 Meadford Avenue, Langford.

INTREPID 1961 HILLMAN 4-DOOR station wagon, economical, dependable and mechanically A-1. $350. 386-2786.

1962 GALAXIE 500, V-8, AUTOmatic, very good condition throughout. Best cash offer. 477-3161.

1962 PLYMOUTH FURY V-8, automatic, 2-door hardtop, power brakes, power steering, radio, $800 or nearest offer. 384-6708.

1968 FIREBIRD 400, 3-SPEED automatic, stereo deck, excellent condition. Phone 384-3448 after 6 p.m.

'62 IMPALA WAGON, V-8, ALL power, automatic, new tires front back good, radio, heater, $700 642-5548.

1956 MORRIS OXFORD NEW engine. Good shape. 385-6842 or after 6 383-6472.

1967 BEAUMONT SPORT DE LUXE 396, 4-speed, etc. MUST SELL. 383-6068.

'62 PONTIAC LAURENTIAN, 6, 2-door. Nice condition. Sacrifice, $425 or nearest offer. 382-7681.

FOR SALE 1968 CHEV EL Camino V-8. Standard, under warranty, 384-3747.

AUSTIN 1800, 1966, EXCELLENT condition, 30,000 miles. $1,050. 592-3439.

'69 FIREBIRD, FULLY EQUIPPED, like new. Must sell. 385-8201 after 5.

17-FOOT ARISTOCRAT, TOILET, stove, oven, fridge brakes, bargain at $1200. 293-2058 (Jordan River).

1967 RAMBLER, 2-DOOR, AMERIcan, very good condition, must sell. 383-4010.

150 CARS FOR SALE

1968 PONTIAC, power steering, power brakes, radio.
ONLY $1995

B. MADSEN MOTORS LTD.
2691 Sooke Rd. (Glen Lake)
478-5214

BEAUTIFUL 1961 PONTIAC 2-door hardtop, V-8, automatic, new paint, chrome reverse wheels, Polyglass wide ovals, tach, etc., $1100. 55 Lurline. 382-2405.

'68 BEAUMONT CUSTOM 2-DOOR hardtop, 327, V-8, automatic, power steering, power disc brakes, radio, low mileage, more options. 388-7705, 5:30-7.

1968 OLDS DELTA CUSTOM 4-door hardtop. Completely power equipped with 455 V-8 motor, Custom radio. A-1 condition. $3,700. Telephone 477-8240.

'67 CORTINA LOTUS. GOOD shape. Rebuilt motor. Offers. 478-4090.

1919 FORD, SMALL V-8 MOTOR, unfinished, offers. 384-8654 or 2972 Doncaster.

'62 T-BIRD, 2-DOOR, V-8, AUTOmatic, power steering, brakes, window, seats, $900. 642-5598.

'61 CHEV. STATION WAGON, $200 firm. Needs motor work. 385-6238 after 3 p.m.

'68 CAMERO 327, 4-SPEED. MUST sell, leaving town. Best offer. 385-4782.

'63 RENAULT, 4-DOOR, EXCELlent shape, rebuilt motor, closest offer. 848 Esquimalt Road.

1965 VALIENT SIGNET 2-DOOR hardtop, automatic, radio. Ask for Mary after 5 p.m., 478-4225.

1964 FORD GALAXIE 500, 352 V8, automatic, radio, power steering and brakes. $850. 478-5528.

HIGH PERFORMANCE 1965 BARracuda $1500 Phone 386-8278 after 6 pm.

'67 Olds H.T. $2265
Art's Car Sales 383-8302

'66 CHEVELLE 2-DOOR, 6 STANDard, low mileage, offers. 479-4608.

'57 OLDSMOBILE 4-DOOR HARDtop, good condition. 479-7078.

'62 CHEV IMPALA 2-DOOR hardtop, needs paint, $400. 385-4917.

'59 VAUXHALL, RUNNING, OFfers, also parts. 477-4805.

1958 PONTIAC, GOOD TRANSportation, tested $75. 385-4181.

151 FOREIGN IMPORT AND SPORTS CARS

LADY DRIVEN
1965 Austin Healey Sprite, 4-speed, dual carburetors, new tires, snow tires, tonneau cover, passed government test last week. Good condition. Phone 385-5320 after 4 p.m.

MUST SELL, 1970 MGB, 6500 MI. Under warranty, a good buy. Can take over bank payments. Phone 386-0378 after 6.

KARMAN GHIA, EXELLCENT condition, passed test. $1,050. 383-2723.

MUST SELL '68 TOYOTA Corolla, excellent condition. Best offer, 477-5688.

1966 MGB $1585
Art's Car Sales 383-8302

1962 SUNBEAM ALPINE, RADIO, 57,000 miles, needs work. $395. 386-6594.

1965 DATSUN SPORTS COUPE New top, tires, battery, and paint. $990. 384-9624.

1962 SPRITE, RED, TESTED, overhauled, roll-bar, radio, $750. 382-3287.

RED '69 FIAT 124 SPORT COUPE with mags. Perfect condition, $2,900 or offer. 384-7800, 5 to 8 p.m.

MERCEDES SPORTS COUPE S. L. White. Immaculate. Offers 382-9111 or 477-4448. Private.

1960 SUNBEAM ALPINE CONvertible, new top, tires, bumper, wheels. $475. 760 Esquimalt Rd.

'68 BMW 2002. TRADE CONsidered. Station wagon preferred. Phone 477-5183.

1970 M.G.B. 5,000 MILES. UNDER warranty. Take over payments. 383-7338.

1970 MGB WITH OVERDRIVE AND radio, $3,250 or best offer. 477-2323.

MUST SELL, 1970 M.G. MIDGET, $2,400 or best offer. 478-4854.

1965 TR4A, GOOD RUNNING order, $900. 383-3381.

'63 STUDEBAKER, GOOD CONDItion, $375 or near offer. 652-3177.

154 TRUCKS AND BUSES

EXCELLENT USED TRUCKS

2 Scout 4x4 hardtops, bucket seats, winches, locking hubs, low mileage $2195
3 ¾-TON pickups $595 to $1495
3 I.H. 6-passenger Travelalls $1,295 to $1,985.
5 ½ and ¾ panels $595 to $1295

MANY OTHER CARS AND TRUCKS

INTERNATIONAL HARVESTER
517 Herald St. 388-5508

MAZDA
"1800" PICKUPS
Immediate Delivery

HORWOOD
for
MAZDA
810 Johnson St. 385-1451

INTERNATIONAL 210 TANDEM Tractor, P.S. and full air, $850 as is. 1962 Ford 250 ex Hydro, $450. 38-ft. House Trailer, fully equipped, good condition, $3,500. Trailers, Tractors, Back Hoe, low beds, cars, two trucks, 2 h.p. water pumps, single phase motor, cement mixer for back of Ford tractor, Box and hoist, wheels and tires for Ford 5,000 tractor. Make your offer. All priced to clear. 854 Pandora.

1963 CHEV 4-SPEED; 1954 FORD V-8; 1958 CHEV V-8; 1958 FORD panel; 1963 CHEV. panel, V-8; 1959 LANDROVER; 1965 JEEP 4-w.d. pickup.
VICTORIA JEEP
Hillside at Rock Bay

1965 FORD Tandem Dump V-8, 5 and 4 Trans; 34 Bogies; full air $6495.
George Eng Truck Sales
940 Hillside Ave. 385-3054

GOOD BUY, 1970 GMC ¾-TON with canopy, 6,000 miles, $2500 cash, assume $55. 14 monthly payments on $1380. 478-5948.

BRAND NEW DATSUN 1-TON pickup, fully equipped. $2195.
DAVID MOTORS LTD.
1101 YATES ST. 386-8168

NEW 1971 CHEVY VAN, 10 series, L.W., automatic, V-8, 2,200 miles. Asking $3500. 3020 Cedar Hill Rd.

1966 GMC ½-TON WINDOW PANEL truck, V8, automatic, radio, new tires. Must sell. 478-4225.

1960 FORD SUPER DUTY 850 tandem dump, new motor, new drums and brakes, on air. 386-6972.

'63 FORD ½-TON, V-8, STANDARD, custom cab, lwb, ideal camper truck. Reasonable. 383-2058.

'68 EL CAMINO, V-8, RADIO, very clean. Want Small Car. 656-4613 after 7 p.m.

VINTAGE 33 FORD ½-TON, 312 motor, many extras, tested. $600 383-6151.

'51 INTERNATIONAL, WALK-IN, good condition, $250 or offers. 385-0863.

1956 CHEV. COCA COLA POP truck, $300; 1953 Chev dump truck, single axle, $695. 383-6565.

1968 MERCURY CUSTOM ½-TON pickup 390, excellent condition. 658-5700.

1970 CHEV HEAVY DUTY ½-TON, $2,450. 652-3318, 652-2973.

1955 MERCURY ½-TON PICKUP. Rebuilt, with canopy. $500. 652-3185.

1957 ¾-TON I.H.C., $350 CASH. 656-3772

1966 G.M.C. ½ TON PICKUP, LIKE new, $2,100. 592-9025.

'65 CHEV ¾-TON PICKUP. $1500 or best offer. 478-6212.

YOU'LL LIKE
THE GREAT HOMES
Advertised in Today's
CLASSIFIED ADS

158 TIRES

ALL BRANDS
TIRE
SPECIALS

Sizes to fit small cars and some compacts.
ONLY $15.95 each

To Fit Medium
And Large Cars.
Blackwall — Tubeless
Only $19.95 each

Whitewall — Tubeless
Only $21.95 each

Not all sizes in all brands. Shop early — stocks limited!

FREE Installation

"CHARGEX"
OR
"PAY DAY
TERMS"

D & D TIRE
1620 Blanshard St.
(Phone 382-7283)

160 PARTS, ACCESSORIES

OUR NEW LOCATION
2150 Blanshard Street
Your Car's "Heart" Is the
BATTERY
For a Strong, Sure Start Every Time GET an "ACME"
LOWEST PRICES
IN TOWN
Delivered and Installed
FRANCIS BATTERY & TIRES LTD.
Retreading Specialists

1950 ANGLIA, SET UP FOR small hemi; Olds rear end; Ford front end; hydromatic transmission, motor has many new parts. Needs finishing. $200 takes everything. 382-0851 after 5 p.m.

VOLKSWAGEN NEW AND USED PARTS
OVERSEAS
GERMAN CAR CENTRE LTD.
388-6461

RINGS, BEARINGS, GASKETS, exchange brake shoes, drum turning, pin fitting, valve seat machining. CORDS PISTON RINGS
At 834 Johnson St. — 383-0011

CORVETTE PARTS — CRANK, power pack heads, 250 h.p. cam, 301 Jahns pistons and rods. Phone 244-3116.

HIGH PERFORMANCE 1100 ENgine and transmission, 60 plus horse power, suitable for Mini. 382-8079.

1956 CHEV. IN RUNNING ORDER. 1964 Plymouth, damaged but running. 4168 Carey Rd., after 4 p.m.

FOR SALE: 327-375 HORSE power Corvette engine, in excellent condition. Call Bruce or Brian, 385-7889.

STANDARD HOOD FOR 1940 Ford, headlight bar and hood for early Dodge Bros. Coupe. 642-5720 after 5.

WANTED—'62 PONTIAC LAURENtian front bumper and headlight doors. 385-5234.

MGA PARTS—WIRE WHEELS, trans., rear end, carbs, seats and all fenders. 382-4423.

V-8 TRANS, DUAL PIPES, RADIO, radiator, Pontiac hardtop body. 384-9498.

No. 79 STOCK CAR — NEW MOtor and body. 478-2288.

1960 CHEV., AUTOMATIC TRANSmission, A-1 shape. 477-5017.

NEW SEAT BELTS, HEAD RESTS, clutch, battery, 4 tires. 592-1980.

LANGFORD AUTO WRECKERS
1074 GOLDSTREAM 478-2869

1957 CHEV 6 CYLINDER MOTOR for parts. Offers. 477-5017.

1957, 283, GOOD SHAPE. PHONE Pete, 383-2171. 322 Plaskett Place.

WANTED: '56 FORD 2-DOOR parts. 479-2787.

'56 BUICK FOR PARTS
Cheap. 382-0756

'56 CHEV., '60 DODGE FOR parts. 479-4486.

162 AUTO REPAIRS, SERVICE AND TOWING

VOLKSWAGEN
OVERSEAS GERMAN CAR CENTRE LTD.
Factory Trained Mechanics
807 Ellice St. 388-6461

VOLKSWAGEN PARTS
And Repairs
Available at
BAVARIAN AUTO LTD.
Govt. and Herald 386-1515

TRANSWILL AUTOMATIC TRANSmission specialists, 384-2851. Rebuilt auto transmissions from $69.95. Tune-ups from $11.95.

JUNK CARS — $7 PAID FOR most complete big ones at yard, $3 paid, we haul away. 382-9395.

164 AUTO BODY WORK AND PAINTING

DO YOU WANT TO SAVE MONEY on the auto body repairs on your car? If you do, call 385-8136; 30 years experience, free estimates.

166 CARS AND TRUCKS WANTED

$ $ $ $ $ $ $ $ $ $

MONEY TALKS
"EXTRA BONUS"
ON
TOYOTA—DATSUN
CORTINA
ALL SPORTS CARS
Call BILL or ROLAND
NOW
AT METRO TOYOTA
386-3516 386-3517

CASH
for
Clean Used
CARS

See Lou Guidi
or Glen Lockhart
at
NATIONAL MOTORS
819 Yates Street
384-8174
Nights 'Til 9 P.M.

EMPRESS
PONTIAC — BUICK

Needs Late-Model Used Cars

382-7121
DOUGLAS at TOPAZ
Drive In Off Topaz

$ $ WE PAY MORE $ $
FOR SPORT CARS AND IMPORTS
CONTACT PAT DELANEY
BRIAN HOLLEY MOTORS
3318 Douglas St. 384-1161

SELLING?
CASH OR CONSIGN.
ART'S CARS, 383-8302.

WANTED PICK UP TRUCK $700-$1400 value, long wide box. Must be in good condition. 479-3507 evenings.

The Daily Crossword Puzzle

ACROSS
1 — o'clock shadow
5 — at a time
8 — -in-hand
12 Roman date
13 — Commandments
14 French river
15 Remainder
16 Herb eve
17 Sudden attack
18 Devour food
19 Pharmaceutical vinegar
21 Pummels (dial.)
23 Corded fabric
24 Seraglio chamber
27 Felled by ax
28 — Wonders of the World
31 Noun suffix
34 Garment border
36 Charge attached to property
37 — choirs of angels
38 Eggs
39 Norse saga
40 Bay window
41 Dutch cheese
44 Marry
45 Be mistaken
47 — Beatitudes
51 Plays for time (slang)
53 European deer
54 Continent
57 To (Scot.)
58 Lottery prize
59 Short skirt
60 Hostelry
61 Occident
62 Swedish author, — Munthe
63 Strange
64 Poems

DOWN
1 Inflames
2 Standard of excellence
3 Roman goddess of hearth
4 Superlative ending
5 Auricular
6 Country of vain dreams
7 Related on mother's side
8 Structure and shape
9 Mouthlike openings (anat.)
10 One (comb. form)
11 Vivid color
19 Ibsen heroine
20 — and downs
22 — Kings
24 Roman poet
25 Feat
26 Girl's name
28 Which person?
30 Fragrant oleoresin
32 Winter precipitation
32 Fatigue
33 City in Oklahoma
35 Insane
41 Permit
43 Roman bronze
46 Fixed relation
46 Avarice
49 Solid-hoofed quadruped
50 Portable shelters
51 Schooner canvas
52 Let have for a time
54 Medical group (ab.)
55 — Nations (Indian confederation)
56 Chemical suffix
58 "Tea for —"

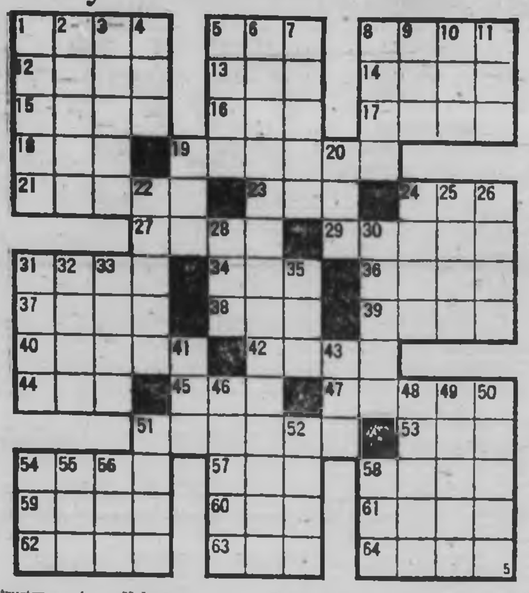

Answer to Previous Puzzle

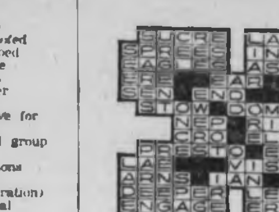

166 CARS AND TRUCKS WANTED

Good, Clean
CARS AND TRUCKS WANTED
Cash in 5 Minutes
— PLIMLEY —
1010 Yates St.

WE BUY
CARS FOR CASH
SPEEDWAY MOTORS
971 YATES STREET

168 CAMPERS AND TRAILERS

S. J. PEDEN LTD.
YOUR
VANGUARD DEALER

JUST ARRIVED
The OGOPOGO Camper designed to fit all Datsun, Mazda and Toyota trucks $1395

The de luxe OKANAGAN Camper with the exclusive Bubble Top. Designed to fit all Datsun, Mazda and Toyota trucks. Only $1520

CLEARANCE OF CLEAN USED UNITS
'65 SECURITY CAMPER with 3 Lajaga jacks, propane and 12-volt lighting. A very clean unit. ONLY $1195

8 FOOT TELESCOPIC CAMPER, hydraulic lift, propane light $1095

TRAILER SUPPLIES
BUILD
A CAMPER TRAILER OR CANOPY TOP
Parts, Plans and Aluminum Stocked
Mon.-Fri. 8 a.m.-9 p.m. and Sat. 8 a.m.-5 p.m.

S. J. PEDEN LTD.
2855 Quesnel St. 386-3464

TERRY TRAVEL TRAILERS

24' — 7 cu. ft. fridge. Bath and shower, 23,000 BTU forced fan ducted furnace. Storage to spare. Just everything you want in a Trailer. Only $5650 complete. Terms or trades.

MULLINS MARINE SALES LTD.
925 Yates St. 382-4515

BOB'S TRAILERS

For a quiet relaxed way of life choose from Knight, Four Seasons, Lamplighter, single or double wides. 12'x48', 12'x64', 1, 2 and 3-bedroom. Set up in our new park on Selwyn Rd.

Aristocrat travel trailers, campers.
New and used. Check the values.
Eazlift hitches, gas fridges.
386-3623 478-4979

OPEN ROAD
HOLIDAY CAMPERS
NOW
AT
EMPRESS
PONTIAC-BUICK LTD.
Douglas at Topaz,
382-7121.

ATTENTION, TRUCK OWNERS!
Auxiliary gas tanks, tire mounts and bumpers. Oak Bay Texaco, 1980 Oak Bay Avenue. 385-4532.

WELL-BUILT HOME-MADE TEAR drop trailer-camper, with auxiliary tents. One 9'x12' Vista tent, one 4'x8'. New condition. $325. 463 Ker. 385-0161.

SECURITY CAMPERS
Winnebago Motor Homes
MORRIS
TRAILERS AND CAMPERS
DOUGLAS AT BURNSIDE 385-2832

ARKANA TRAILERS
SALE-SERVICE-REPAIRS
4169 Tuxedo Drive 479-1446
Evenings 477-2539

HOME MADE ALUMINIUM siding, over-the-cab camper. Stove, ice box, sink, sleeps 4. $695. 478-1549 after 6.

1968 ALOHA TRAVEL TRAILER, used twice, take over payments. Phone 245-3470.

FOR RENT — DE LUXE NEW 17' Travel trailer. Towing car must have easy lift type hitch. 592-9568.

DOGWOOD TRAILER SALES
PARTS — PROPANE — RENTALS
TRAILERS — 478-6841 — CAMPERS

FOR SALE: 16' HOUSE TRAILER, sleeps 4, $875. Matson Lodge, 847 Dunsmuir Road.

STURDILY CONSTRUCTED TENT trailer, first-class condition; sleeps 6; $295. Phone 656-1919.

1969 VANGUARD CAMPER. WILL fit long box truck. Phone 479-7545.

8½-FT. FACTORY BUILT CAB over camper. $1,100. 478-5477.

168 CAMPERS AND TRAILERS

AUGUST BONANZA
of top quality, fully serviced, used trailers.

66 SKYLARK, 25', a fully self contained home on wheels, immaculate. $4295

69 SECURITY, 21' in beautiful condition and reduced to $3095

69 ARISTOCRAT, 17', fully self contained. A steal at $3195

67 VANGUARD, 17', toilet, fridge, heater, stove and oven, sleeps 4. Tax incl. $2465

69 TRAVELAIRE, 15', toilet, fridge, 2 heaters, spare wheel $2345

68 TRAVELAIRE, 14', hardly used $1845

65 VANGUARD, sleeps 6 $1345

64 CITATION, sleeps 6 $1095

64 CENTURY, fridge, sleeps 4 $1145

66 SPORTSMAN, ideal hunting lodge $895

ALASKAN type camper $1095

64 GMC Truck and camper $2195

SILVER LINER hard top tent trailer $495

CENTURY, hard top tent trailer, spare wheel and awning $595

PURVIS FLACK
TRAILER SALES LTD.

1913 Quadra
(across from the curling rink)
Phone 382-3522

Where a sale is backed up by friendly service.

VANCOUVER ISLAND DEALERS for
SCAMPER, SHASTA, CITATION, BOLER
trailers and campers.
SPORTSCRAFT
hard top tent trailers.

HERE NOW

The all new 1500 front dinette Travelaire for 1970. Come and see this de luxe beauty that sleeps six in comfort now
AT
COASTLINE
TRAILER CENTRE (Vic)
388-6021 — 642 Burnside Rd.

SPECIAL THIS WEEK

2 Only (NEW) 1969—1500 Rear Kitchen TRAVELAIRES. Our Most Popular Model — TO CLEAR. $1950 and $2350.

FENNELL'S
TRAILER SUPPLIES
parts — propane — repairs
GALAXIE CAMPERS

Ford and Chev. bumpers
$39.95 each

8'x10' economy awnings complete with aluminum poles, $39.95.

For all the camper owners with boats. The easy-up boat loader will be on display at our store August 8 to 9.

MONTH END CLEARANCE ON ACCESSORIES.

SAVE$$$$$
6459 Pat Bay Hywy. 652-2511

SEAGULL — CAVEMAN CAMPERS
Mobil Craft Trailers
Division of
Dominion Motors

NEW 1969—15'6" SOUTH PARK Trailer 110 and propane fridge, 10,000 B.T.U. furnace. Toilet, sleeps 6.
WAS $2,595 REDUCED TO $2,495

Bumper tire racks, hijacker camper jacks, 30-gal. auxiliary tanks.

1812 Douglas 385-5012

'68 ARISTOCRAT 17 FT LO Liner. Excellent condition. Monomatic toilet, shower, hot water heater, gas and electric fridge, pressure water, heavy duty springs, dual tanks, awning, sleeps 6. $2800. 382-6524.

1970 MOTOR HOMES
Empress by HalCo. Now on display at Goldstream Estates, 974 Goldstream Avenue, Hwy 1A. 1968 Scamper, 19½ ft. Tandem Trailer, and '64 Chrysler, offers.

FORD'S CAMPER and TRAILER
Profile aluminum, accessories. Call us at 478-5815

4X8, 4X6 BOX TRAILERS. ALL READY TO GO. AL'S, 214 DUNDAS. 383-8283.

FACTORY BUILT HARDTOP, ICE box and cupboard, sleeps 6. 478-6831.

1966, 17' TEE PEE, ICE BOX, sleeps 6, like new, $1650 or offers. 477-5510.

'65 ¾-TON CHEV AUTOMATIC and 10' cab over chassis camper. 478-1935.

PRINCESS TENT TRAILER, GOOD condition, $225. 385-6530 after 6 p.m.

8X30, ON SITE, GOOD FOR bachelor. 478-6368 between 1-6 p.m.

FOR RENT: 850 LB. SHASTA travel trailer, sleeps 4. 479-2306.

169 MOBILE HOMES AND PARKS

ToTe-em Trailer Sales

Our Addition At Tri-Way Mobile Home Park For Our Customers Is Now Nearing Completion.

"EACH LOT FEATURES"!!!!

—Large landscaped spaces 45'x90'
—Concrete Patios and sidewalks.
—Metal Clad storall buildings.
—Two-car paved parking.
—Screen fencing.
—Weekly garbage collection.
—Underground hydro, telephone and cablevision.

Total Monthly Rental $55

The Natural Park-like setting of oaks and fir trees has been retained for your pleasure . . .

We suggest you check with us
NOW!!
And Reserve a space in this new adult development.
For information phone 478-1041, 10:30-4 p.m.
384-8791, evenings

GLENKEY
MOBILE HOMES

"Your key to better living"

See us on location — at the Goldstream Villa (behind the Goldstream Inn)

Pick your Space and your new home at the development.

385-2491 or 478-4245

MOBILE HOMES
At low reasonable prices
TRAVEL TRAILERS
CAMPERS — CANOPY TOPS

GORDON'S MOBILE SALES
Island Highway S.
(Westdowne Rd.)
Ladysmith, B.C. Ph. 245-3946

WAGON TRAIN
MOBILHOMES
Victoria's largest display lot right through from Douglas to Government.
2524 Douglas St. 386-3201

MOBILE HOME LOTS ALL OVER 1½ acres. 8 to choose from. Easy terms, excellent drainage. See at BRIARWOOD FARMS SUBDIVISION, Mill Bay-Shawnigan Lake Rd. Owner on lot 25.

1969 MOBILE HOME, COLONIAL furnishings, 2 bedrooms, 12'x51', sell or trade on Edmonton home. Apply Lot 47, Parksville Trailer Park or phone 248-6303.

FOR THE BEST MOBILE HOME buy in town! 20x47, 3 bedrooms. Set up in park, with cabana and landscaped. City bus at door. 385-3595.

MOBILE HOME 37'X8', COMplete. Furnace, propane tank, fridge, C.S.A. approved. $3,000. 743-2809.

SOOKE TRAILER PARK, 7021 Grant Rd., $30; 40' space, $25. 642-3567 or 642-3173.

12X60 PARKWOOD DE LUXE, 2 bedrooms, washer, excellent condition, $8500. 478-5477.

MUST SELL 12X55 GENERAL. Excellent condition, completely furnished. Try $9,700. 478-1301.

178 SUMMER RESORTS

SUNNY SHORES (SOOKE), cabins, camping, pool, boat rentals, charter. 642-5731.

MODERN 2-BEDROOM COTTAGE with fireplace. Cowichan River. $?? weekly. 592-9827.

MODERN 3-BEDROOM HOME, Lake Cowichan. $75 weekly. 382-3681.

SHAWNIGAN LAKE 5-ROOM ALL-electric house, available August 23. 477-5848.

SHAWNIGAN LAKE COTTAGE available Aug. 22, week or month. 642-3510.

181 TOURIST ACCOMMODATION

VISITORS — TOURISTS
1-bedroom suites in new de luxe apartment block, close to downtown. Beautifully furnished. Manager Mr. P. Carpenter. 385-5911. Harrison House, 1417 Harrison St.

ELEGANT COMPLETELY FURnished self-contained 1-bedroom suite in Rockland area with view of Craigdarroch Castle. Available month of August. $150. 384-4682.

LARGE SELF-CONTAINED housekeeping room. Twin beds and lounge. Shower, range, fridge. $30 week. Available Aug. 8th to Sept. 12th. 479-2166.

DE LUXE, SPACIOUS AND COMfortable furnished 1-bedroom apartment. $19 a day or $80 a week. Call 592-9516, 477-4434.

BED AND BREAKFAST
Minimum single, $4. Also weekly prices. Roccabella, 777 Blanshard. 385-9030.

185 CONVALESCENT AND REST HOMES

DE LUXE ACCOMMODATION IN VICTORIA REST HOMES
Ladies, gentlemen or couples. Nurse (24 hours). En suite plumbing. Buzzer at beds, hydraulic bath lift, elevator, TV, excellent menu, tray service, level entrance. Reasonable rates. 479-2948 or 383-0395.

LOVING CARE FOR MOTHER OR Father in a small private rest home in Fairfield, close to parks. Call Mrs. Mack. 383-9318.

NICE SUNNY ROOM FOR couple, or 2 semi-private rooms for ladies. Main floor, tray service, 24 hours supervision. 384-1750.

WANT A PLEASANT HOME FOR Mom or Dad? Try the Win-Bran Rest Home. 383-7422.

190 ROOM AND BOARD

THE GLENSHIEL HOTEL, EXcellently located near both Beacon Hill Park and downtown, offers comfortable residence for retired gentlefolk. Rates include three excellent meals and full hotel service. 383-4164.

WE GIVE MORE BECAUSE WE care more. GOLDEN MANOR RETIREMENT DE LUXE. Rockland area residence for refined ladies and gentlemen. 385-7031.

FAIRFIELD, SUNNY PRIVATE rooms, main floor and upstairs, excellent home cooked meals. Please phone after 6. 382-5010.

LOVELY FRONT ROOM FOR elderly, refined lady, excellent meals, home atmosphere. Good bus service. 386-5897, 383-9582.

SPACIOUS, BRIGHT ROOMS, cablevision, at Ross Bay. Pleasant surroundings, excellent food. 385-4173.

ROOM AND BOARD FOR YOUNG man or student, light laundry. Available Aug. 15. 385-8920.

3 GOOD MEALS A DAY. HOME privileges, students welcomes. 386-8236.

PRIVATE ROOMS, HOME COOKED meals, Craigmyle Guest House. 386-6903.

ROOM AND BOARD IN FAMILY home. Near Mayfair. 385-2113.

ENGLISH COOKING, PRIVATE rooms. 386-8520.

ROOM AND BOARD. GIRLS only. 385-4367 or 385-7922.

GIRLS. $75 A MONTH. GORGE area. 384-4056.

SINGLE ROOM, UPSTAIRS FOR elderly, quiet person. 521 Simcoe.

191 ROOM AND BOARD WANTED

ROOM AND BOARD REQUIRED or small furnished suite in Oak Bay area for female university student. Starting in September. Apply Box 10, Cranbrook, B.C.

193 ROOMS TO RENT

FELLOW, 21-30, TO SHARE FURNished apartment. 386-3024 after 5 p.m.

FELLOW 21-30 TO SHARE FURnished house. Complete home privileges. 384-4811, eves. 383-1580.

WALKING DISTANCE TO SEA, park and city for quiet working gentleman. 382-5805.

2 FURNISHED OR UNFURNISHED rooms in basement. Haultain-Fernwood area. 382-6883.

BED-SITTING ROOM, 1 BLOCK TO Jubilee Hospital, breakfast optional. $55. 384-5986.

CLEAN, NICELY FURNISHED room $12 per week. 1258 Balmoral.

MODERN BACHELOR SUITE 383-6527

ROOM FOR RENT, MEN ONLY. $40 month. 385-4755.

197 HOUSEKEEPING ROOMS TO RENT

IF DOWNTOWN IS FOR YOU
Close to convenient shopping

STAY AT RITZ HOTEL
Housekeeping rooms and small suites fully furnished.
By day, week or month.
Elevator service—T.V. lounge
383-1021 710 FORT

SCOTT APARTMENTS
Extra large LHK rooms for middle-aged or elderly tenants. Hot and cold water, gas ranges, cablevision all rooms. 2859 Douglas. 382-1221.

NICELY FURNISHED ROOM, 5 minutes from town. Cablevision, laundry, and kitchen facilities. Own dishes supplied. $60. 3065 Washington. 386-3995.

FURNISHED ROOM, CENTRAL, working female. Kitchen privileges with laundry and TV. $50 per month. Available August 1st. 382-3420.

SPACIOUS BED-SITTING ROOM, Large closet, wall-to-wall carpet. 1 Block to bus and shopping. Suitable for 2 sharing. 383-3141, 384-6554.

FAIRFIELD, CLEAN BRIGHT Housekeeping rooms, complete kitchen facilities; near bus, park and sea. From $50. 386-6866.

FOR WORKING MAN, UNDER 30, furnished bedroom with kitchen, bathroom, living room facilities. $65 per month. 383-9594 until 11:30 p.m.

CLEAN FURNISHED ROOMS — cooking facilities, double and single — central location, responsible persons only. 385-5307.

LARGE COMFORTABLE FRONT room. Quiet area. Close to Jubilee Hospital. $35. Everything supplied. Ladies only. Sept. 1. 386-6191.

LARGE HOUSEKEEPING ROOM, wall-wall carpet, near Parliament Buildings. $50. 385-6360, after 5:30 p.m.

SHARE 8 ROOM HOUSE, CARport, grounds. Adaptable to dividing with mature lady or couple. Write Victoria Press Box 647.

CLEAN, COMFORTABLE, FURNished light housekeeping room for older gentleman. Near St Joseph's. $55 month. 477-4424.

2 NICE ROOMS, EVERYTHING supplied. Available immediately. 210 Government 385-3192 after 5 p.m.

NICE CLEAN HOUSEKEEPING room. Elderly or working man. $45. 620 Dunedin Street, 384-8434 or 382-3547.

FURNISHED PENSIONER LADY or man. 383-6875. 2311 Dowler Place.

FURNISHED BED-SITTING ROOM and kitchenette. Downtown area. $65. 385-3284.

LIGHT HOUSEKEEPING ROOM to rent, very central. $40. 385-2749, 383-9475.

QUIET, NEWLY DECORATED room for lady. Central. ½ block to shops, bus. 479-4353 after 6.

FURNISHED HOUSEKEEPING room, employed man, non-drinker. 735 Queens. $42.

HOUSEKEEPING ROOMS. Monthly and weekly. 1312 Government St. Phone 382-1825.

LARGE CLEAN ROOMS, DOUBLE and single, sinks, all found, T.V., near town. Call 385-4173.

1 AND 2 ROOMS, SINK, STOVE, fridge, $65. 386-9309.

NEAR BUS, STORES, FAIRFIELD. Ladies only. After 5 p.m. 479-1443.

CLEAN OWN KITCHEN WITH sink. All found. 1007 Johnson.

SINGLE AND DOUBLE ROOMS Men only. 1353 Pandora, 383-8859.

CLOSE TO TOWN, PARK AND bus. Ladies only. 1135 McClure.

$40 CLEAN, WARM. MEN ONLY 325 Michigan St., 384-4467.

941 KINGS. GENTLEMAN. KITchen facilities. $55. 479-5641.

NEAR U-VIC, NICE ROOM, SUIT 1 or 2 ladies. Share kitchen. 477-1654.

199 HOUSEKEEPING ROOMS WANTED

HOUSEKEEPING ROOM OR apartment within walking distance to University, 4th year student, female, quiet, non-smoker. Reply Victoria Press, Box 671.

LIGHT HOUSEKEEPING FOR mature lady. Immediately. Please apply Victoria Press Box 652.

IF YOUR AD
WAS RUNNING TODAY
Your vacancy would probably be filled.
Phone 386-2121

200 APARTMENTS TO RENT, UNFURNISHED

BBBBBBBBBBBBBBBBBBBBBB
BROWN
BROS. ON
BLANSHARD
385-8771 ANYTIME
BBBBBBBBBBBBBBBBBBBBBB

OPEN FOR VIEWING
9 A.M. TO 9 P.M.

We have cars available to transport you to view our suites all day.

REDWOOD MANOR
430 CHESTER ST.
Excellent quiet location near bus, shops and walking distance to town and Beacon Hill Park. New apartment with extra spacious suites with all the latest conveniences including FREE LAUNDRY. Lovely wall-to-wall carpets.
Bachelor suites from $115.00
One bedroom slites from $135.00

BARRINGTON MANOR
2174 CADBORO BAY RD.
New building in Oak Bay with wall-to-wall carpets, balcony, near bus stops and Willows Beach. Elevator and intercom controlled entrance. Some suites available with lovely parquet floors.
One bedroom suites from $122.00
Two bedroom suites from $170.00

GRENADIER MANOR
1537 BELCHER AVE.
Luxury building located on a quiet street near bus, shops, and Jubilee Hospital. Spacious suites with rents below market value. Lovely carpets and balconies.
One bedroom suites from $127.00
Two bedroom suites from $148.00

DON QUADRA APTS.
3244 QUADRA ST.
Excellent location in Saanich. Extra large suites with wall-to-wall carpets, and balconies overlooking the City.
One bedroom suites from $125.00
Two bedroom suites from $155.00

WOODRIDGE MANOR
2230 CADBORO BAY RD.
New building only minutes away from bus, shops, and Willows Beach. Featuring lovely carpeted suites with all the up-to-date conveniences.
One bedroom suites from $135.00

CAMILIN MANOR
1210 BALMORAL RD.
Brand new building with carpeted suite, balconies, elevator and controlled entrance. Walking distance to town.
Bachelor suites at $115.00
One bedroom suites from $135.00
Two bedroom suites from $160.00

FOR MORE INFORMATION CALL 385-8771

MARIFIELD PARK
562-6 Simcoe St.
Large, beautifully decorated apartments with sunken baths. 12x15 bedrooms and plush wall-to-wall carpets.
1 Bedrm. from $125
2 Bedrm. from $155
Adults only — No pets
Resident Mgr. 383-7628
Goward Developments Ltd.

ARE YOU A TWO CAR FAMILY?
We have parking space for both your cars at no extra cost. We have a one and a two bedroom suite available in this one year old modern block located on a quiet street, close to bus and shops.

CASA DEL RIO
1535 Jubilee
Call Resident Managers 388-4574
Builders & Developers

ENJOY THE SPANISH LUXURY OF
"THE BARCELONA"
1 bedroom from $127
1022 Pendergast Street
Res. Mgr. 384-5787
G. & O. Holdings Ltd.
388-7331

NOW RENTING
2 and 3-bedroom Townhouses, 2 bathrooms, fridge, stove, washer and dryer, full basement with rumpus room. Close to schools, university, shopping centre. Children welcome. Open for inspection daily at 3909 Larchwood Drive from 9 a.m. to 8 p.m. Follow Shelbourne to Blair, continue Blair to Larchwood. Telephone 477-6812 477-5422

CHATEAU ROCKLAND
APARTMENTS
1025 LINDEN AVE.
1-bedroom suites from $120; 2-bedroom suites from $144. Includes cablevision, drapes, wall-to-wall carpeting and parking, laundry facilities. Walking distance to town.
Resident Manager
384-1004, 386-3692

GOODACRE TOWERS
350 and 360 DOUGLAS St.
Directly opposite Goodacre Lake in beautiful Beacon Hill Park.
Customary highrise amenities. Studio, 1 and 2 bedroom available for occupancy
For further rental information phone 385-8111, 9 to 5.

NOW RENTING
Haven Villa, Resthaven Dr.
Sidney Villa
Henry Ave., Sidney
Compare the rents and services of these new spacious suites.
1-bdrm from $120; 2-bdrm from $142.
656-4327, 656-4250

THE CHATELAINE
1435 ELFORD ST. 383-6809
New apartments offering the best rental values in town.
1 BEDROOM FROM $120.00
2 BEDROOM FROM $147.50

THE CORONA
1430 STADACONA ST. 382-2661

CARLYLE APARTMENTS
230 Oswego 388-9710, 592-9516
—1-bedroom suite $125 and $130. Available now. Cablevision. Intercom. Drapes. Adults. No pets. Inquire about our bonus. Eves. 477-4434.

CAPTAIN COOK APARTMENTS
1025 Sutlej 383-9766, 592-9516
—2-bedroom and bachelor suite, top floor, $165 and $110. Avail. now. W to W carpet. Balcony. Drapes, cablevision, intercom, etc. Adults, no pets. 477-4434

CAMILIN MANOR
1210 Balmoral Rd.
New block with wall-to-wall carpets and all latest conveniences. One-bedroom suites from $122, two bedroom at $160. Resident Manager. Brown Bros., 385-8771.

UNIVERSITY-SHELBOURNE
Royal Lancer Apt., 1527 Cedar Hill Cross Rd. Adjacent to shopping plaza. Elevator, cablevision, controlled entrance. 1-bedroom suite, $125. Resident manager. 477-4465.

ESQUIMALT, NEAR NADEN — $50 Admirals. Spacious modern 1-bedroom suite available September 1st. $126. Utilities supplied. 382-5811, 388-7651.

UPPER, CLEAN, CHARMING 1-bedroom suite, off Lampson St. Lovely view and surroundings. Fridge, stove, heat, cable. Laundry facilities. Adults $100. 382-5240.

THE GORGE TERRACE, 230 GORGE Road, West. The ideal place to live. ONLY ONE LEFT—de luxe 1-bedroom suite, $128, available immediately. Manager, 382-3737.

SIDNEY

3-room, self-contained suite in side by sid duplex, $70. Adults. 652-2776.

OCTOBER MANSIONS, FORT AND Cook. 2-bed. apt. Aug. 1, $110. Royal Trust. 384-4311.

200 APARTMENTS TO RENT UNFURNISHED

THE
PRINCESS PATRICIA
701 and 703 Esquimalt Rd.

View the Blue Pacific and Inner Harbour from our Spacious Suites

— GE Appliances
— Cablevision
— Lounge
— Sauna
— Controlled Entrance
— Intercom
— Sound proofing
— Resident manager
— Child 2 and under welcome.

AVAILABLE NOW
IMMEDIATE OCCUPANCY
1 Bedroom suites from $128
Inquiries—9 a.m.-8 p.m.
Phone 382-2223.

BBBBBBBBBBBBBBBBBBBBBB
BROWN
BROS. ON
BLANSHARD
385-8771 ANYTIME
BBBBBBBBBBBBBBBBBBBBBB

RESERVE NOW AT THE NEWEST APARTMENT BLOCK IN OAK BAY

BOWKER MANOR
2233 BOWKER AVENUE
Located on a quiet street near bus, shops, Willows Beach and Uplands Golf Course.
—Lucury carpets
—Coloured fixtures
—Elevator and controlled entrance
—Large vanity bathrooms
—Large balconies
—Free parking and cablevision
—Free light and heat.
One bedroom suites from $125.00
FREE HYDRO

LORD AND LADY SIMCOE
THE SIMCOES
"Victoria's Prestige Address"
1 OR 2-BEDROOM SUITES
Available Now
Furnished or Unfurnished
VICTORIA'S LARGEST
HEATED SWIMMING
POOL AND SAUNA
—Washers and Dryers.
—Drapes.
—Sound proofing.
—Wall-to-wall carpet.
—Free outdoor parking.
—Recreation room, billiard table, etc.
—Lounge.
—Residence Managers.
—Cablevision.
—Controlled entrances.
440-450 Simcoe Street
385-3111

CASA DEL MAR
CASA DEL GRANDE
Richmond Rd. near Fort
This deluxe twin apartment block features:
—Wall to wall carpeting.
—Free laundry each floor.
—Mail delivery to suites.
—Extra soundproofing.
—Controlled entrance.
—Convenient location near hospital, shops and bus routes.
Available for immediate occupancy.
1-bedroom suites from $123
2-bedroom suites from $150
Resident Manager — 385-4250
Builders & Developers

THE HENRY HUDSON
576 SIMCOE STREET
Near Beacon Hill Park and Parliament Buildings
New 38-suite luxury apartment. Three 1-bedroom apartments one studio apartment still available. Suitable pets acceptable.
Resident Manager,
386-6446 or 479-7151.

OPEN HOUSE
EVERY AFTERNOON
Take a stroll in Beacon Hill Park or a walk along the world's most beautiful waterfront. These scenic delights are only a few steps away. Brand new spacious suites tastefully appointed. We even have flowered wallpaper in the laundry.
1-bedroom from $125
2-bedroom from $139
THE VALENCIA
660 Niagara (just off Douglas)
Resident Manager, 386-2843
Builders and Developers

EL CAMINO APARTMENTS
1580 BELCHER AVENUE
5 minutes from town. Available August 1. 2 de luxe one-bedroom suites. $130 to $133. Wall-to-wall drapes, fridge, stove, free water and electric heating, elevator, cablevision, controlled entrance, resident manager.
Can't move 'til 15th?
Get 2 weeks free.
Can't move 'til 30th?
Get 4 weeks free.
Try us. Phone 386-6208, suite 106.

QUADRA VILLA
QUADRA AT TOPAZ
Children Welcomed
September 1—Sundeck, patio, drapes, cablevision, laundry, parking.
2-Bedroom $149
3-Bedroom $159
Resident Manager, Ste. 204, 382-0722.

DUNSMUIR HOUSE
831 DUNSMUIR ROAD
Large suites. Quiet seclusion in beautiful grounds with views of ocean, mountains, land, harbor.
ABAILABLE IMMEDIATELY
1—2-bedroom, carpeted $158
1—1-bedroom $141
ADULTS ONLY — NO PETS
Resident manager 388-4943

UNIVERSITY DISTRICT
TARA COURT
3880 SHELBOURNE ST.
Spacious, carpeted 1-bedroom suite, $135; 2-bedroom suite, $149; carpeted with large balcony, $154; modern block, adults, no pets. 477-8008, 477-3038. Clarke and Wallace Realty.

EXCLUSIVE, ROCKLAND STYLE, 1-bedroom suite. Beautifully panelled, extra large living room with fireplace, cablevision. Old time elegance, and modern living combined. $155. Rockland Lodge, 382-0185.

OAK BAY AVENUE. EXTRA large de luxe ground floor suite, range, fridge, cablevision, laundry, garage, etc. $105, own entrance adults only, no pets. 384-3845.

LEELA HEIGHTS
De luxe 1-bedroom suites from $120 and up. 1 child welcome. Belmont-Fort. 382-1436 or 386-7289. Victoria Construction.

OAK BAY
CRANMORE COURT
2100 CADBORO BAY RD.
Bachelor suite, $95. September 1. 592-6329.

$100 — 2612 GRAHAM
1-Bedroom ground floor heated suite. Available now.
PEMBERTON, HOLMES LTD.
384-8126 384-8126

VIC WEST COMFORTABLE, quiet 2 bedroom suite, with view. Available September 1. $90. 592-2036.

OAK BAY
View of sea, overlooking Windsor Park. Spacious 2-bedroom suite, $140. Apply Miss Brunner, 384-5201.

CAROLWOOD APTS., 1381 PANdora Ave. 1-BR. suite, $125. Phone 388-9625.
P. R. BROWN & SONS LTD.

SEMI-FURNISHED SUITE. CLOSE to town. Gentleman preferred. Reasonable rent. 385-7210.

1 AND 2 BEDROOM SUITES IN modern apartment block, between Fort and Pandora, Harrison House, 385-5911.

OCEAN FRONT. 1-BEDROOM suite. $115. No pets. 628 Dallas Road.

ESQUIMALT DISTRICT. 2-BEDroom suite. $125 per month. 382-1153.

200 APARTMENTS TO RENT, UNFURNISHED

THE FONTAINBLEAU
AND RICHELIEU
3189 and 3187 Shelbourne St.
The Fontainbleau under new management. These apartments are conveniently located, five minute stroll to the Hillside Shopping Plaza, on bus line, fitted with wall to wall and coloured appliances.
1 Bedroom from $128
2 Bedroom from $150
Resident managers
Fontainbleau 592-4134
Richelieu 592-0864

THE PONDEROSA
1184 Esquimalt Rd.
Across from Esquimalt Plaza for shopping, scenic park less than one block away, bus at your door and elevator service.
1 Bedroom $115 - $120
2 Bedroom $135
Resident manageress 382-6888

CHARTWELL HOUSE
1045 Harrison St.
Away from traffic yet close to town via bus or car, off street parking, wall to wall.
1 Bedroom from $125
2 Bedroom from $151
Resident Manager 382-0883

THE MITCHELL OAKS
2065 OAK BAY AVE.
On the Avenue close to all shopping and transportation, all modern conveniences
1 Bedroom from $132
2 Bedroom from $165
Resident Manager 388-9595

Transportation to view a problem? Call Tudor Estates Ltd. 382-2721 for free transportation, evenings phone Art Roward 383-7002.

FEEL COOPED UP?
TRY FERNWOOD MANOR
1575 BEGBIE

We have a hobby room where you can enjoy woodworking, ceramics, etc. Then take a sauna, a dip in our hydro therapy pool and a swim in the large indoor pool to finish off the evening.

We also have car wash facilities and all the other standard amenities, such as locked entrance, cablevision, wall-to-wall carpets.

A few one-bedroom suites at $137 to $148. One de luxe two bedroom, 2 bath suite at $205.

Resident Managers
Mr. and Mrs. H. Orris
388-9458
Builders and Developers

DINGLEY DELL APTS. — Off Selkirk on Gorge waterfront.

DINGLEY DELL APTS. — Off Selkirk on Gorge waterfront. Avail. now, 3-bdrm. suite, $198 per month. Resident Manager. 384-3989.

CASA MARIA APTS. — 1601 Jubilee Ave. 2-bdrm suite available now. $156 per month. Resident Manager. 388-0766.

ASHTON OAK APTS. — 1145 Bay St., 1 and 2 bdrm suites, avail. now from $132 and $162 per month. 1 child accepted. FREE HYDRO and parking. Resident manager. 384-7761.

BOORMAN INVESTMENT CO. LTD
1111 Government St.
386-9112

BURNSIDE GARDENS
3622 TILLICUM RD.
AVAILABLE
2-bed suites, $150.
3-bed Town house, $170.
Colored appliances, double plumbing, heat, water, cablevision, individual washer and dryer. Large Swimming pool, playground. Children welcome.

MICHIGAN COURT
323 Michigan Street
WALL-TO-WALL CARPETING.
COLORED APPLIANCES.
FREE LAUNDRY FACILITIES.
FREE CABLEVISION
EXTRA SOUND PROOFING
1-BEDROOM SUITES FROM $122-$132.
RESIDENT MANAGER
386-9838 386-3692

FAIRVIEW MANOR
505 Trutch St.
There is a one-bedroom suite vacant in this popular, modern block.
$130
It is on the 2nd floor and has a beautiful view. This block is within walking distance of town, has free laundry facilities, mail delivery to suites, locked entrance and caretakers who care.
Resident Managers, 383-7977
Builders and Developers

SALT SPRING ISLAND
Get away from the hustle of the city and enjoy living in a de luxe 1 or 2-bedroom suite, in the village of Ganges. The H.M.S. Ganges Apartments offer a marvellous marine view from all suites and yet is only minutes away from all conveniences. For information call, 537-2540.

TWIN HOLLY APTS.
476 LAMPSON
ONE 3-BEDROOM AVAILABLE immediately, heat, hot water, cablevision, parking included in rent.
One 2-bedroom furnished or unfurnished, same facilities as above, available Sept. 1. 385-2269.

ROYAL ANN MANSIONS
Corner Quadra and Burdett. Most desirable quiet central modern block in the city. Cablevision and electric fireplaces. Excellent corner 2-bedroom suite, first floor, 1 person $128, 2 persons $130 per month. Adults. Phone Manager, 383-8307, owner, 383-6700.

HAULTAIN AREA
Large 3-bedroom apt. Wall oven, counter-top stove, own utility room. Ideal for family or 3 single working people. $175 p.m. Or second 3-bedroom apt., same as above, $150 p.m. 382-7731 or 388-4787.

FREE RENT UNTIL SEPT. Lovely top floor 1 bedroom suite, carpeted. Reasonable.
Available Sept. 1st, extra large 1-bedroom suite, $120, modern block. 386-1674.

OAK BAY VILLAGE
Exceptional large 1-bedroom apartment. Only 1 year old. Wall-to-wall carpet. Cablevision, etc. $115 per month. Phone 383-4168 or 592-2768.

ROYAL REEF APARTMENT
640 DALLAS RD.
2-bedroom suite $155; 1-bedroom $130. Cablevision, sauna, laundry. 385-3839.

TWO 1-BEDROOM APARTMENTS, modern building, Cook and Bay area, free laundry, parking, cablevision, adults, no pets. Sept. 1st. $105, $110. 385-7025.

BACHELOR SUITE, QUIET, warm and cozy, close-in, view, cablevision, laundry, drapes etc. September 1. $92. Senior adults only please. Mr. Browne, 384-6980.

OAK BAY, LARGE MODERN 1-bedroom suite; clean, warm, quite, near shops, bus, University, beach, $110. Quiet adults. No pets. 477-1420.

1 BEDROOM WALL-TO-WALL carpets and drapes. $118 month. Please call 382-4746 between 6 and 8 p.m. only.

$105 — 1-BEDROOM SUITE IN modern block, controlled entrance, cablevision, 750 Oswego Street, 382-3837.

ATTRACTIVE UPPER SELF-contained bachelor suite, for middle-aged or older person. $67.50. Apply 1048 Linden, 388-2009.

VIEW ROYAL APARTMENTS, 1-bedroom suite, garage, cablevision and heat, $95. Adults only, no pets. 479-6918.

VACANT, 2-ROOM PLUS ELECtric kitchen. Self-contained. $75. 382-5211.

1-BEDROOM SUITE, STOVE, fridge, heat and water, James Bay. $95 per month. Cablevision. 382-3380.

2-BEDROOM SUITE, ALL UTILIties included. Available now. 385-1008 after 6 p.m.

1-BEDROOM APARTMENT $90 per month. Modern, near Naden. 383-9657.

HILLSIDE-QUADRA, 1-BEDROOM suite, also bachelor, mature adults. 386-3815.

DE LUXE 1-BEDROOM SUITE—Adults. No pets. 388-6453.

2-BEDROOM SUITE, ALL UTILIties, parkink. 3612 Douglas. 592-2840.

200 APARTMENTS TO RENT UNFURNISHED

BBBBBBBBBBBBBBBBBBBBBB
BROWN
BROS. ON
BLANSHARD
385-8771 ANYTIME
BBBBBBBBBBBBBBBBBBBBBB

$175—VILLAGE MANOR
2056 OAK BAY AVE.
Spacious two bedroom suite — lovely carpets and balcony. All utilities included. Near bus and Oak Bay Village. Also one-bedroom suite at $140. Bachelor suite at $120.

$110—PARKSIDE TOWERS
860 HEYWOOD AVE.
Spacious bachelor suite. Electric kitchen. Close to Beacon Hill Park. Walking distance to town.

$100—TOLMIE APTS.
1006 TOLMIE AVE.
Bachelor suite with wall to wall carpets. Free laundry. Range and fridge. Call our office to view.

$115—LORD NELSON
1615 BELMONT AVE.
One bedroom suite. Electric kitchen. Hardwood floors. Convenient to shops and bus. Resident Manager.

$110—GROTON MANOR
550 RUPERT ST.
One bedroom suite. Wall to wall carpets. Electric kitchen. Close to Beacon Hill Park and Town. Sept. 1.

$130—REGENCY APTS.
1975 LEE AVE.
Spacious two bedroom suite. Electric kitchen. Close to shopping and bus. No elevator. Quiet location. Walk up. Also one bedroom suite at $100.

$120—ROYAL COMMODORE
715 VANCOUVER ST.
One bedroom suite. Electric kitchen. Elevator. Walking distance to town and Beacon Hill Park.

$130—HIGHLANDER APTS.
2151 HAULTAIN ST.
Oak Bay. Extra spacious one bedroom suite. Lovely hardwood floors. Elevator. Nice location. Range and fridge. Resident Manager.

$170—HARO APTS.
1408 BEACH DRIVE
Spacious two bedroom suite. Overlooking Oak Bay waterfront. Electric kitchen. Cablevision. View by appointment only.

$125—SKYLINE GORGE APTS.
2925 QU'APPELLE
Spacious one-bedroom suite. Wall to wall carpets. Coloured appliances. Near bus, shops, and Gorge waterways. Also bachelor suite at $100.

$135—NELSON LODGE
1337 SAUNDERS ST.
Brand new building. One bedroom suite with wall to wall carpets. Sauna bath. Laundry facilities. ONE CHILD WELCOME.

$ 85—ALKAZAR MANSIONS
1206 FAIRFIELD ROAD
One bedroom suite. Range and fridge included. Close to stores and transportation. Retired people only.

$125—BUCKINGHAM MANOR
967 COLLINSON ST.
Ground floor one bedroom suite. Electric kitchen. Nice location. Close to stores and walking distance to town. Aug. 15. Also two bedroom suite at $160. Sept. 1.

WE HAVE CARS AVAILABLE AND WOULD BE PLEASED TO DRIVE YOU TO SEE ANY OF THESE SUITES.

DIAMOND
DEVELOPMENTS LTD.

COMPARISON INVITED
FEATURES AND VALUE
NEW APARTMENTS IN
CHOICE LOCATIONS

ALL SUITES
Carpeted
Electric heat
Large balconies or patios
Cablevision
Thoroughly soundproof
On quiet streets
Carefully landscaped grounds with lovely trees
Larger buildings have exceptional recreational facilities
Adults only
No pets

KLEE WYCK—1340 HARRISON
One bed, 2nd floor $129
One bed, top floor $137
Two bed, Sept. 1 $164
Two bed, Sept. 1 $164
Resident Manager—388-6457

WATSON MANOR
1000 McCLURE
One bed $134
Resudent Manager—388-6457

MARY STUART—
1035 McCLURE
One bed, 1st floor $127
One bed, top floor $146
Two bed, Oct. 1 $169
Resident Manager—384-8223

ELMWOOD TERRACE—
1399 STANLEY
OPENING SEPT. 1
One bed from $123
Two bed from $161
Office 388-6100

NOW RENTING

GRANADA COURT

1233 FAIRFIELD ROAD

LARGER VIEW SUITES
VANITY DRESSING ROOMS
SAUNA AND SHOWERS
BILLIARD AND GAMES ROOM
ETC., ETC., ETC.

SUITES WITH SPACE TO SPARE
MUST BE SEEN

ENJOY LIVING
ENJOY LOCATION
ENJOY LUXURY

One Bedroom — Two Bedroom
From $125 From $175

Resident Manager, 383-9161

Ker & Stephenson Ltd.
385-3411

UNIVERSITY BUS LINE
1678 FORT ST
ROYAL SOVEREIGN
EXTRA LARGE ROOMS—
ROOF TOP
OBSERVATION LOUNGE—
SAUNA BATH
1-Bedrm—$125
2-Bedrm—$150
Resident Caretaker — 382-9084

1860 FORT ST
KING ARTHUR
Ideal for retired or semi-retired, hardwood or wall-to-wall.
1-Bedrm—$125
2-Bedrm—$160
Resident Caretaker — 384-7826

1610 BELCHER
MARALENA COURT
1-Bedrm—$120
Contact Suite 201 — 382-0806

2150 CADBORO BAY RD.
DAYMER
2-Bedrm—$135
Contact Suite 36 — 592-1106

1653 OAK BAY AVE.
PARK AVENUE
Spacious, quiet
1-Bedrm—$135
Resident Caretaker — 383-7872

1791 ROCKLAND AVE.
ROCKLAND HEIGHTS
1-Bedrm—$125
2-Bedrm—$150
Resident Caretaker — 388-6346

A. Bernard & Co. Ltd.
636 Fort Street 384-8335

200 APARTMENTS TO RENT, UNFURNISHED

BBBBBBBBBBBBBBBBBBBBBB
BROWN
BROS. ON
BLANSHARD
385-8771 ANYTIME
BBBBBBBBBBBBBBBBBBBBBB

RESERVE NOW AT
THE
WYCLIFFE MANOR
1510 JUBILEE AVE.

No where else can you find this true rental value.

—Luxury carpets
—Lovely china cabinets
—Large balconies
—Elevator and controlled entrance
—Spacious vanity bathrooms
—Free laundry facilities
—Superior sound proofing
—Near bus, shops and Jubilee Hospital

One bedroom suites from $133

Call 385-8771 for free transportation.

REGENT TOWERS
415 Michigan
383-6216
Bachelor suite from $100
1-bedroom suite from $134
2-bedroom suites from $176

CHARTER HOUSE
435 Michigan
384-8923
1-bedroom suites from $134
2-bedroom from $172

VICTORIA'S FINEST
Hi-Rise Complex
North West Trust
386-3534

84 SUITES — NOW OPEN

MARINA PARK
APARTMENTS
2000 White Birch Road,
Sidney

ON WATERFRONT
Shoal Harbor

Just North of Resthaven Hospital

1-bedroom suite, $135 to $185

2-bedroom suite, $165 to $275

Adults Only — No Pets

Resident Managers
MR. AND MRS. S. ARDEN
656-1616

P. R. BROWN RENTALS

"SECLUSION"

Overlooking Gulf Islands on the seafront, we have luxurious one and two-bedroom suites available in the

HAMPSHIRE HOUSE—1150 BEACH DRIVE.

One-bedroom, 1½ baths from $265
Two-bedrooms, 2 baths, plus fireplace, from $330

P. R. BROWN & SONS LTD.
762 Fort Street 385-3435

DOES YOUR
APARTMENT OFFER?
15½ acres of landscaped grounds on sheltered waterfront property. This is a bird sanctuary. We have — a small boat dock — heated swimming pool — hobby room — 4 playgrounds — badminton court — nursery school — Elementary and Junior High, 5 minutes walk — No traffic — 10 minutes to town.
AT THESE PRICES
2 Bedrm. family, $127 to $144
3 Bedrm. family, $150
Townhouses, $180
Choice Suites Now Available
CHRISTIE POINT APTS.
385-0844 2951 Craigowan Rd.
No Pets

LOOKING FOR A QUIET ESCAPE?
"MONTE CARLO"
1030 Pendergast Street
Bachelor $110—$119
1 Bedroom $125—$145
2 Bedroom $155—$165
Don't Wait. Call
Res. Mgr. 384-1044
G. and O. Holdings Ltd.
388-7331

XXXXXXXXXXXXXXXXX

THE GLENWOOD
Close to Sea — Parks and Town. Fully modern, bright airy suites available from Aug. 1. 1-bdrm — $115 to $120.
Available Sept. 1—Bachelor Suite, $95. To view please call Resident Caretaker — 385-8250 or
MONTREAL TRUST CO. 386-2111
1057 Fort St.

XXXXXXXXXXXXXXXXX

MORE AND MORE PEOPLE ARE DISCOVERING
"CASA MONTEGO"
1035 Pendergast Street
1 Bedroom $125—$136
2 Bedrooms $160—$165
Hurry, Call
Res. Mgr. 382-4080
G. and O. Holdings Ltd.
388-7331

WEDGEWOOD TERRACE
1055 CHAMBERS STREET
Large 1-bedroom suite, $127.50; Large 2-bedroom suite, $160; Wall-to-wall carpet, free laundry and parking, cablevision, bus at door. 382-0982.

RIDGE APTS.
2120 RIDGE RD.
Very attractive 1 bedroom suite available. Complete with carpets, cablevision, etc., etc., $120. To view please call Mr. Krieger, 384-4937.

LARGE LIVING ROOM-DINETTE, kitchen, 1 bedroom, bathroom. Modern block near St. Joseph's Hospital. Cablevision, laundry room, carport, $120. 386-2385 and 477-2115.

OAK BAY, DEVON COURT APT. 846 St. Patrick St. 2-bedrm de luxe only $125. Free wash, cable and parking. Call early. MR. MacFARLANE (owner), 386-7545, anytime. ISLAND HOMES LTD.

$90 — 1-BEDROOM SUITE, ELECtric stove and fridge. Heat and water included. Available immediately. Arthur E. Haynes (1966) Ltd., 738 Fort St. 388-3271.

AVAILABLE SEPTEMBER 1. 1-bedroom suite, desirable location, can be seen by appointment. Adult couple only, no children, no pets. 383-9188, 384-5473.

CAMELOT APARTMENTS
3920 SHELBOURNE
NEAR UNIVERSITY
De luxe 2-bedroom, adult, no pets. $152. 477-4330.

ROCK HEIGHTS VILLA, 742 Lampson Street, with heated indoor pool. 2-bedroom suite, $139 per month. Manager, 382-4130, Lansdowne Properties 592-7111.

MT. EDWARDS APTS.
2-bedroom, newly decorated, laundry, parking, 3 blocks town. Adults only. 383-8818, 9-12, 5-7.

BASEMENT SUITE, 2-BEDROOM. Reasonable rent. Call 382-3708, 4:30 - 6:30.

IN QUIET GORGE AREA 1 bedroom, stove, fridge, carpets, utilities included, $125. 384-6663.

VERY LARGE MODERN 1 BEDroom. Own entrance. Adults. After 1. 382-6333.

SELF-CONTAINED 1-BEDROOM basement suite. Private entrance. Stove, fridge. 383-7046.

NEW $110 TO $135, 1 AND 3 bedrooms. Colwood-Langford. 477-2348.

MODERN 1-BEDROOM APARTment, $110. Quiet. 821 Queens. 384-3861.

NICE 1-BEDROOM SUITE, CLOSE in, suit lady. $105. 383-3412.

2-BEDROOM SUITE, EL CID, 1928 Lee Avenue.

300 APARTMENTS TO RENT, UNFURNISHED

OAK BAY
BRAND NEW
WINCHESTER COURT
1083 FOUL BAY ROAD
"The Building with the Courtyard"
—92 de luxe extra spacious suites
—Quality wall-to-wall carpeting
—Concrete floors, double walls
—SAUNA ROOM
—WORKSHOP
—RECREATION ROOM
—De luxe walnut kitchen cabinets
—Feature wallpaper, china shelves
—Coloured appliances
—Cushion floor kitchen and bath
—Generous living areas.
—All suites include heat, cablevision, drapes, storage and free parking.
—Courteous resident managers.
One bedroom from $128
Call Mr. and Mrs. Bowlby, 382-5846
223-1083 Foul Bay Road.

"THE BRODERICK MANOR"
One block from the most beautiful waterfront in the world; good sea and mountain views from extra spacious suites.
These de luxe large suites contain:
—Quality wall-to-wall carpeting
—Cushion floor kitchen and bath
—Superior soundproofing (concrete floors and double wall insulation)
—De luxe walnut kitchen cabinets.
—Feature wallpaper, china shelves.
—Courteous resident managers.
One Bedroom from $128
This large new building contains all the modern luxuries, many more than the standard apartment.
Manager—Mr. and Mrs. H. Rush 385-2589 — Suite 217, 500 Rithet
PARK PACIFIC APARTMENTS

GOODACRE TOWERS
350 and 360 DOUGLAS ST.
Directly opposite Goodacre Lake in beautiful Beacon Hill Park. Customary highrise amenities. Excellent selection of 1 bedrooms available for immediate occupancy from $130.
For further rental information phone 388-8111, 9 to 5.

ROYAL ARMS APTS
1300 YATES AT FERNWOOD
Convenient to city. Child considered.
1-bedroom from $127.50
2-bedroom from $155
Resident Manager. 386-1628

$100—1517 COLD HARBOUR
One bedroom suite, hot water included. Close to bus and shops. 385-8771 — Brown Bros.

Close-in, self-contained 1-bedroom suite, fridge and range. $87. September 1. 385-7707. Mears Whyte and Gower.

301 APARTMENTS TO RENT, FURNISHED

VISITORS
TOURISTS
1 or 2-bedroom suites by day or month. Fully and beautifully furnished. Central. Harrison House, 1417 Harrison. 385-5911.

ELEGANT AND LUXURIOUS completely self-contained 1-bedroom suite with view of Craigdarroch Castle in Rockland area. Cablevision, fireplace, heat included. $145 month of August. Available after Sept. 1, unfurnished, $135 a month. 384-4682.

COSY TOP FLOOR 1-BEDROOM apartment in large home in Rockland area. Separate entrance, laundry facilities. $125 inclusive, garage available. 385-7838 after 4:30.

Close-in spacious 2-bedroom older suite. Partly furnished, fridge and stove. Including utilities and cablevision. $140. Immediate. 385-7707. Mears Whyte and Gower.

ONE BEDROOM SUITE SEPARATE entrance, waterfront, cablevision, suit single professional person. Aug. 15. $120 includes utilities. 383-2548.

FURNISHED APARTMENT YOU supply the apartment, we rent the furniture. 3 rooms for $25 per month. Standard Furniture, 737 Yates Street. 382-5111.

NEAR ST. JOSEPH'S, LIVING room, bedroom, kitchenette and bath. Heat and water. $110. Phone evenings after 5. 383-8993.

WOMAN OR GIRL FOR 1-ROOM apartment. Nicely furnished. Wall-to-wall carpet. $85 all inclusive. Apply Apt. 1, 29 Paddon Ave.

DE LUXE, SPACIOUS AND COMfortable furnished 1-bedroom apartment. $10 a day or $60 a week. Call 592-9518, 477-4434.

LARGE, BRIGHT 1-BEDROOM suite. Close-in. Cablevision. Quiet adults. $98. Unfurnished, $83. 477-2833.

SMALL 1-BEDROOM NEAR Parliament buildings, all utilities. $97. Suitable mature lady or gentleman. 382-7893.

1-BEDROOM APARTMENT, CENtral. $85. Middle-aged people only, see manager, Suite 6, 1046 View Street.

1125 HILLSIDE — MODERN 1-bedroom suite, stove, fridge, cablevision. Near bus stop. $110 monthly. 385-3923.

$85. BURNSIDE-DUPPLIN. 2 rooms and bath. Private entrance. Non-drinkers. 382-2586.

CLOSE-IN, 3-ROOM SUITE, LIGHT heat, fridge, gas range. $110. Adults, 243 Kingston.

DE LUXE BACHELOR SUITE, $115. Gorge Vale Apartments, 11 Colville. 383-3139.

LANGFORD CLEAN 3 ROOMS, private bathroom, quiet adults. Available August 15. 478-3101.

$109.50. MODERN, CLOSE PARliament, bus, for single middle-aged. 383-3459.

SELF-CONTAINED BACHELOR suite. 1425 Fernwood. 9 a.m.-2:30 p.m.

SELF-CONTAINED, BASEMENT suite, elderly lady preferred, separate entrance. 382-6698.

1-BEDROOM APARTMENT, $100 per month, modern, near Naden. 383-9857.

TWO ROOM, BRIGHT BACHELOR apt., fully furnished. Close to town and park. Girls. 384-7201.

SMALL BASEMENT SUITE, Esquimalt. $65. 382-9644.

CANADIAN CREST MOTEL, 479-9002. Spacious apartments. Cablevision. Weekly rates.

1-BEDROOM SUITE, CLOSE TO Naden. $130. 386-8126.

206 DUPLEXES TO RENT

CLOSE TO SCHOOLS
3-bedrooms, 1½ bathrooms, large fenced in yard. Langford $175 Phone Mr. Green — August Construction — 384-1711, 478-1983 or 479-3437.

LAKE HILL AREA — LARGE, near-new 3-bedroom, full basement, carport, wall-to-wall. Executive-type duplex. Drive by 4117 Morris Dr. $180 month. 384-4489.

1ST FLOR, 3 LARGE ROOMS AND bath, plus basement with bedroom. Children accepted. Immediate possession. $90. 1279 Pembroke St. 382-3286.

SIDE BY SIDE, 2-BEDROOM. Lawn. Near bus and stores. No pets. Elderly. References. $140. Sept. 1. Fairfield and Cook. 383-0876.

COLWOOD

Two-room suite. Fridge and stove. Available. Rent $65. B.C. Land, 922 Government St., 388-5555.

3-BEDROOMS PLUS
Living room, large kitchen, den, laundry, high basement. Heat and water included. $180.
OCEAN COVE RENTAL SERVICE
383-5310 479-4422

2 BEDROOMS. CARPET throughout. Stove and fridge. Full basement, oil heat. Adults preferred, no pets. Near University. $200. 3995-B Shelbourne. Owner. 477-1580.

LANGFORD AND COLWOOD area. New duplex, 2 bedrooms, stove and all utilities included. $150. Available Sept. 1st. No pets. Phone 478-3854.

UNFURNISHED DUPLEX, 4 rooms, 1 bedroom. Redecorated. Heat and hot water. Adults. 384-1845.

QUADRA-HILLSIDE, $130. IMMEdiate possession. Side-by-side, 2 bedrooms, full basement. 385-5622.

AVAILABLE SEPT. 1 — 2-BEDroom, side-by-side duplex, fridge and stove, Esquimalt, $125. 382-4076.

SIDNEY, SIDE-BY-SIDE DUPLEX, 3-bedroom, $170. 386-3024, after 6 p.m.

3 BEDROOMS, SELF CONTAINED, water and heat included, $180 month. 385-3134.

HARRISON STR., 1 BEDRM., upper duplex, range, fridge, 1st Aug., $125. Royal Trust — 388-4311.

206 DUPLEXES TO RENT

BROWN BROS. ON BLANSHARD
386-8771 ANYTIME

$120—1012 EMPRESS AVE.
Large one-bedroom upper duplex. Separate entrance. Range and fridge. Heat and water included. One child welcome. Vacant.
$175—3963 SHELBOURNE ST.
New three-bedroom side-by-side duplex. Large living room with wall-to-wall carpets. Spacious kitchen with fridge and range. Vanity bathroom. Utility room. Nicely fenced back yard. Vacant.
$193—3541 RICHMOND ROAD
Lovely two-bedroom side-by-side duplex. Kitchen has range and fridge. Large living room. Rumpus room in basement. Heat supplied. Vacant.
$155—10377 MACDONALD PARK DR., SIDNEY.
Brand new three-bedroom side-by-side duplex. Lovely living room. Carport. Electric heat. Vacant.
$175—1713 FELTHAM RD.
Luxury three-bedroom side-by-side duplex. University area. Living room and dining room with carpets. Electric kitchen. Hardwood floors in bedrooms. Electric heat. Utility room.
$165—SHELBOURNE STREET
Three-bedroom side-by-side duplexes. Living room, dining room, 1½ baths. Family room. Storage room.
For more information call 385-8771

AVAILABLE IMMEDIATELY
2745 MILLSTREAM $125.00
Small 2 BR — fenced yard — all utilities included.

130 ROBERTSON $135.00
Upper 2 BR with stove, fridge, fenced yard, heat, water and cablevision included.

306 RAYNOR $135.00
2 BR, stove, fridge, W-W carpet.

JACKLIN ROAD $175.00
3 BR, 1½ baths, landscaped and fenced yard, W-W carpet. Call DON STRIPLING 386-1361
Canada Permanent Rentals

GORGEOUS DUPLEX
—View to match
—large kitchen
—post and beam construction
—3 bedrooms
—two 4-piece vanity bathrooms
—wall-to-wall throughout
—self-contained
—close to schools, bus, shopping and sports
—$200 per month. 386-6713.

MELVILLE PARK
Sidney
—3 bedrooms
—stove and fridge
—w-w throughout
—contemporary design
—Available Sept. 1
—$150 P.M.
Call Colin Munro, F. N. Cabeldu Ltd., 383-7174 or res. 652-3353.

2532 VANCOUVER ST.
Quiet, spacious, clean, 1-bedroom duplexes. Both include heat and water. Off street parking from rear entrance. Lower unit has fireplace. $135. Upper unit, $130.
OCEAN COVE RENTAL SERVICE
383-5310 or 479-4422

DUPLEX UPPER 2 BEDROOM, living room and kitchen. $205 per month. Down 2-3 bedrooms, large kitchen. $120 per month. Available now. Water and automatic heat supplied. 1145 Burdett Ave. Children welcome. 396-1727.

COMPLETELY REMODELLED
1-bedroom, living room, large kitchen. Heat, water and electricity included. $140. Fridge and stove.

OCEAN COVE RENTAL SERVICE
383-5310 or 479-4422

STANLEY AVENUE, 1 BEDROOM, side-by-side. $95. Everything included. September 1. 386-6191.

210 HOUSES TO RENT, UNFURNISHED

OPTION TO PURCHASE

Close to schools, 2 bedrooms, full basement, fireplace, $175 p.m., $19,900. 2859 Rita Rd.

Split-level, close to schools and park. 3-bedroom, full basement, 2 fireplaces, with rumpus room. $250 p.m. 4121 Borden St. Phone Mr. Green — August Construction — 384-1711, 478-1983 or 479-3437.

1038 DUNSMUIR $135.00
Small 2 BR — large lawn — stove and fridge.

484 STURDEE $210.00
Nice 3 BR and den — stove, fridge, sun deck, full basement, drive-in garage. Call DON STRIPLING 386-1361.
Canada Permanent Rentals

CORDOVA BAY — WATERFRONT home with magnificent view. Main floor consists of living room with dining area, 2 bedrooms, kitchen and bathroom. Downstairs completed. Available immediately — asking $225.
Rental Agents 385-2481
Swinerton, Stewart Clark, Ltd.

GORDON HEAD
2 and 3-BEDROOM Townhouse, new, close to schools, University, shopping centre. Children welcome. Open daily from 9 a.m. to 8 pm. 3999 Larchwood Drive (east of Shelbourne and Blair).
Telephone 477-6812 477-5422

GLANFORD AREA

Available August 15th 2 BR. Full Basement. One year lease at $150.00 per mo.
MONTREAL TRUST CO
1057 Fort St. 386-2111 L.35

ATTRACTIVE FAMILY HOME with 4 bedrooms, large family dining room and separate living room, situated in a quiet area near Naden. Secluded garden with play area for children. $215 a month. Phone owner. 656-1706.

OAK BAY — 3-BDRM. HOME with den, washer, dryer, freezer, stove and fridge included; available Aug. 24. $195 per month.
BOORMAN INVESTMENT CO. LTD.
1111 Government Street
386-9212

OAK BAY, OFF LANSDOWNE, finest view, easy distance schools, university, 3 bedroom, stove and fridge. Living, dining room carpets, drapes. Available now. $245. 1-year lease. Victoria Press, Box 610.

$140 — 2210 VICTOR — 2-BEDROOM bungalow not far from Jubilee Hospital — available Sept. 1st.
PEMBERTON HOLMES LTD.
384-8126

3-BEDROOM HOME, FERNWOOD district, newly renovated, oil-o-matic heat, children welcome. $150. Available August 15. Phone 592-2885 between 5:30 and 7:30 p.m.

AVAILABLE NOW OR SEPT. 1ST. Near new split level home on Craigflower. 3 bdrm. $180 per month. Phone 479-1588. Ettema Realty Ltd., 383-7115.

2-BEDROOM HOUSE, GOOD CONdition, full basement, close to school, bus, and shopping. James Bay area. $135 month. References please. Phone 384-2535, after 5.

SMALL ATTRACTIVE BEAUTY salon, and de luxe 3-bedroom home; all appliances, including dishwasher. 1 block from schools. 478-4346.

THREE-BEDROOM HOME, SIX years old, Northridge area, carpeted, two fireplaces, fully finished basement, fenced yard and garage. Rent, $235. Phone 479-1936.

4 OR 5-BEDROOM HOME, LARGE living room, dining room, kitchen and den, 2 bathrooms. Newly decorated. Available now. $225. 652-3105.

NEW CITY HOME, 1333 LANG Street. 3 bedrooms, 1 room and washroom in basement. $165. Adults only. 383-5674.

3-BEDROOM HOME, CLOSE TO all shopping centres and schools. Good bus service. Vacant August 15. 385-2705.

LARGE OLDER FOUR-BEDROOM house, close to Mayfair. Oil stove. Children and pets welcome. $135. 385-9696.

SOUTH OAK BAY, 2 BEDROOMS, no steps, oil range, heater, fireplace, garage. Near bus, school, and sea. 384-1603 after 6 p.m.

RECENTLY RENOVATED 6-ROOM house with balcony. New stove, fridge, washer, dryer installed. $195. 143 Joseph Street. 384-6540.

MODERN 3-4 BEDROOM HOUSE on cul-de-sac, 5 minutes from down town. Available, $225. 385-7872.

2-BEDROOM HOUSE, MARRIED couple (working), oil stove, no children or pets. $95. 385-6506.

CHARMING 3-BEDROOM HOUSE, Gordon Head area. Sea view. References and lease. 477-1817.

1-BEDROOM, FRIDGE, STOVE, drapes garage, oil heat. $125. 385-0197, 384-3798.

210 HOUSES TO RENT, UNFURNISHED

BROWN BROS. ON BLANSHARD
385-8771 ANYTIME

$150—SHAWNIGAN LAKE
New home set up high overlooking lake. Living room with fireplace, and carpets. Kitchen has built-in range. Two bedrooms and two bathrooms. Rumpus room with fireplace. Close to the Village. Lease available. Electric heat. Immediate occupancy.
$195—446 CONSTANCE
Lovely three-bedroom home overlooking Esquimalt harbor. Living room with fireplace. Full basement. Oil furnace. Garage. Vacant.
$250—3045 EASTDOWNE
Very nice three-bedroom home. Lovely large living room and dining room. Kitchen has electric range. Rumpus room with bar. Drive-in garage. Oil heat. Sept. 1.
$140—1050 JASMINE AVE.
Nice two-bedroom home. Living room and dining room. No basement. Garage. Nice garden. Sept. 1.
Call 385-8771 for more information

$180—880 Monterey — 3-bedroom home in Oak Bay. Very near to schools and shopping. Available Sept. 1st.
$175—3020 Glen Lake Road — 4-bedroom modern home not far from Colwood.
$150—2-Bedroom redecorated home with sea view just off Pat Bay Highway. Available now.
$140—3147 Mars. Comfortable 2-bedroom bungalow available September 1st.
$140—2210 Victor St. 2-Bedroom home not far from Jubilee Hospital for Sept. 1st.
$115—550 Sumas — Has 2 bedrooms and an oil furnace. Available Aug. 16th.
$110—5043 Prospect Lake Road — 2-Bedroom home right on the lake for Spet. 1st.
PEMBERTON, HOLMES LTD
384-8126 384-8126

P. R. BROWN RENTALS

$175.00

5184 Del Monte Ave. — New 2-BR home; large combination living room and dining area; stone fireplace; stove and fridge included; full basement; spacious grounds in country setting; minimum one year lease.

P. R. BROWN & SONS LTD.
762 Fort Street 385-3435

CLEAN, OLDER, 3-BEDROOM. Available August 15 or sooner. $140. 384-8574.

212 HOUSES TO RENT, FURNISHED

MARRIED TEACHER — COUPLE without children preferably, accommodation available. Living room, bedroom, bathroom, kitchen, lobby, garage. Fully furnished and equipped for washer, dryer, fridge. Available 1st Oct.-June, 1971 only. 477-6465. 5-10 p.m.

2 BEDROOM LAKESIDE cottage fully equipped and furnished. Available until July 1, 1971. $125 per month. Responsible adults only — references and deposit required. Phone 479-6768 or leave message at 386-1443.

FULLY FURNISHED, 2-BEDROOM home including dishes, wall-to-wall carpet, etc., $200 month including all utilities. Private home, fenced yard. 430 Davida, after 6 p.m.

GONZALES SEA VIEWS
GRACIOUS 4-BEDROOM
FAMILY HOME. AVAILABLE
AUG. 16. $300 P.M.
Marlin Agencies Ltd. 386-6307

COMFORTABLE FURNISHED house for rent about Sept. 1st to June 30th, 1971. Willows area. 592-9897 evenings.

FURNISHED HOUSE BY THE sea. August 1st-November 1st. Reasonable rent for some services. 478-3900.

2 BEDROOMS, GORGE-TILLICUM area. No small children or pets, please. Available now until December 15. 383-4241.

212 HOUSES WANTED TO RENT

LET US RENT YOUR HOUSE. WE have clients waiting for two and three-bedroom homes. We offer good management, careful tenants and reasonable rates.
PEMBERTON HOLMES LTD.
384-8126

COUPLE WITH TWO LARGE dogs (with portable kennel runs) desire two bedroom unfurnished house to rent starting September 1, 1970. Call 656-4291.

IF YOU CANNOT SELL YOUR home, we have reliable tenants waiting to rent. Phone Mr. Keen, Borman Investment Co. Ltd., 386-9212.

WANTED TO RENT SEPTEMBER 1. 2-bedroom house for adults. Fairfield or Oak Bay. References. Rent $140-$150. 388-7074.

RELIABLE YOUNG COUPLE with dog, house or cottage in country area. Caretaking experience. 479-7495.

YOUNG MARRIED COUPLE DEsire inexpensive cottage. September 1st. Prefer 2 bedroom, country seclusion. 386-6594.

LOW RENTAL 3-4-5 BEDROOM homes, urgently needed. Housing Registry. 386-2704.

HILLSIDE AREA, 2 OR 3-BEDroomed house to rent for September 1. Up to $100. 385-2537.

215 HALLS, WAREHOUSES, STORES AND OFFICES TO RENT OR WANTED

AIR CONDITIONED PRESTIGE
Office space, 300 ft. and up. International House, 880 Douglas Street. Also Bank of B.C. Building 700 Block Fort Street. Some downtown retail space also available. Yorkshire Trust Company. 384-0514.

GROUND FLOOR
COMMERCIAL SPACE
"Oak Bay Mall," 2025 Oak Bay Ave. Suitable for medical or professional offices, boutiques or specialty shops; will design and create interior to suit. Park Pacific Apt. Ltd. 388-5491.

2510 DOUGLAS ST.

Compact store — heated. Rent $120 per month. Available now.
Apply
A. Bernard and Co. Ltd.
655 Fort Street 384-9335

MODERN OFFICE FOR RENT AT $350 per month (lease available). Floor space—800 sq. ft. on street level and 400 ft. on mezzanine. Located at 690 Broughton St., near Douglas. Call Slegg Bros. Rlty, 479-7151.

FOR RENT OR LEASE — 400 SQ. ft. plus 250 sq. ft. in modern new building to be completed September 1st. Suitable for offices or small shops. Reasonable rents. Phone 479-3980.

DOWNTOWN, STREET LEVEL office space. Approx. 500 sq. ft. (2 offices) plus 150 sq. ft. enclosed basement storage, available immed. $165 mo. F. N. Cabeldu Ltd., 383-7174.

NEAR MAYFAIR 1400 SQ. FT. heated warehouse. Large adjoining office. Outdoor fenced locked area. Reserved parking. $230 month. Available Sept. 1. 388-6688.

LUXURIOUS WELL-APPOINTED offices for rent. Full services available at the Victoria Financial Centre, 777 Broughton Street, apply V. Wilson. 385-6331 or 592-4018.

STORE FOR RENT. APPLY 1010 Fort or phone 383-7131. Square footage to your requirements. Prestige location.

WAREHOUSE AND OFFICE 700 sq. ft. New, modern. 855 Catherine Street, West Victoria. 9-10 a.m. — 385-4446; 5-6:30 p.m. — 592-4355.

900 SQ. FT. MODERN GROUND floor offices. Reasonable rent. 386-9620.

DE LUXE OFFICE SPACE, 750 sq. ft. ground floor, off street parking. 1035 Pandora Ave.

LARGE OR SMALL HALL FOR rent. Elks Club. 384-4413.

IF IT WASN'T
A JOY FOREVER
SELL IT FAST
WITH A CLASSIFIED
AD NOW! DIAL
386-2121

230 PERSONAL LOANS AND INSURANCE

"INTERIM LOANS"
(SHORT TERM)
—Money to pay bills
—To build a new house
—For a new car, a trip, etc.
ALSO
"LONG TERM LOANS"
1st and 2nd Mtges.
from 10 per cent per annum, payable over 25 years
$3000 — $26.84
$5000 — $44.73
$10,000 — $89.45
If you need money for any reason, call now, 1st, 2nd, or 3rd mtges.
382-9111
INVESCO REALTY LTD.
1800 Blanshard St.

233 MORTGAGE LOANS AND INSURANCE

FUNDS AVAILABLE
FOR
FIRST — SECOND
AND EQUITY
MORTGAGE LOANS

On your home or property whether paid for or not. Any amount, any reason. Take 5 to 25 years to repay. All information held in strictest confidence. Try our in your home service, we are quick and courteous. Remember you are under no obligation when you call.

SECOND MORTGAGES FROM PRIVATE FUNDS IS OUR SPECIALTY
FOR
24-HOUR SERVICE
MORTGAGE DEPT.
JOHN LUKAZ
385-9741

We also refinance first mortgages and purchase existing mortgages and agreements for cash.
J. A. Henderson Realty Ltd.
1010 Blanshard St.
Res. Ph. 592-1908

2nd MORTGAGE LOANS FROM PRIVATE FUNDS
WITHOUT BONUS
At a fully-disclosed and reasonable interest cost chargeable only from the date of loan to the day of payoff.
WE CAN USUALLY OBTAIN A HIGHER PRICE for your second mortgage or agreement. VICTORIA and UP-ISLAND. Your document can be appraised for immediate sale for cash without obligation or I will arrange a loan against this document to save you money if this plan is best for your circumstances.
COUNTRY, UP-ISLAND AND GULF ISLANDS MORTGAGES
REFINANCING A SPECIALTY
VACANT LAND AND LAND DEVELOPERS LOANS ANYWHERE
Please call Mr. Thomas at
DOUGLAS HAWKES LTD.
990 Blanshard st.
384-7128 Res. 479-6382

MORTGAGE FUNDS

SECOND MORTGAGE LOANS ON HOMES AVAILABLE FEATURING:
—Amortization to 15 years.
—Prepayment privilege anytime.
—No bonus or hidden charge.
—Available mortgage insurance.
—Amounts from $1,600 to $10,000 and over.

C.A.C. REALTY LTD.
1083 FORT STREET
Phone 384-9371

MORTGAGE LOANS
Low Rates
Quick Decisions

We are the Mortgage Specialists. Phone Us For Diplomatic Service.
Embassy Investments Ltd.
727 Johnson St. 385-5702

MONEY AVAILABLE

If you require a loan we have the following amounts available for First Mortgages at competitive interest rates: $5,000, $6,000, $7,000, $8,000, $10,000, $12,000, $15,000, $20,000.

P. R. BROWN & SONS LTD.
762 Fort Street 385-3435

!!! MONEY !!!
Money to loan to buy, build, remodel, or refinance. Mortgages, agreements for sale purchased and sold. Interim money available. We loan in all areas. Money available for apartment and commercial projects. Quick, condidential consideration service.
Call us now. 388-5561.

Mortgage Department
BOULTBEE, SWEET REALTY LIMITED
Yorkshire Trust Affiliate,
737 Fort Street, 388-5561.

IF YOU ARE RECEIVING monthly payments from the sale of your property, but would like to get immediate cash for your mortgage, or agreement, telephone 383-9765 and ask for Eric Charman. Quick decisions —highest prices.
Charman Pacific Realty Ltd., 608 Broughton St. (Across from Eaton's Parkade).

"NEW"
$13,300 1st mortgage required on new bungalow, 12% interest, $150 per month, 5 year term. Call "Mr. Mortgage in Victoria" Don Harvey, 385-1067.

WANTED
Mortgages and Agreements wanted. American investor is waiting to buy. The value of your mortgage paper has increased in recent weeks. Call today and receive all cash. L. E. KIRK, F.R.I., Mayfair Realty Ltd., 386-2955 anytime.

MONEY TO LOAN ON MORTGAGES. Quick decisions. Also agreements and mortgages purchased for cash. See us for top price.
A. BERNARD & CO LTD
655 Fort Street 384-9335

CASH FOR YOU
If you have sold your home and are carrying an agreement for sale or second mortgage and would like your cash out now, we have cash for you. 383-6741 anytime. J. Donald Smith Ltd., 848 Fort.

MORTGAGE LOANS
First mortgages available up to any amount at current interest rates. Quick decisions.
BROWN BROS. AGENCIES LTD.
1125 Blanshard St. 385-8771

234 MORTGAGES FOR SALE

MORTGAGE INVESTMENTS;
First. $12,000 11 per cent $120 per month, 5-year term. Home valued at $21,000 and a gilt-edged covenant.
First. $11,800, 12 per cent. $135 per month, 5-year term. Excellent security and covenant.
First. $8,500, 10½ per cent. $95 per month, 5-year term. Security is a Fairfield home and the covenant is first class.
We also have several high-yielding and well secured second mortgages available.
ERIC CHARMAN
385-9765
CHARMAN PACIFIC REALTY LTD.
608 Broughton
(Across from Eatons Parkade)

1ST QUALITY MORTGAGES

$ 3,000, 11½%,	$ 63 per mo.
$ 4,500, 11 %,	$ 58 per mo.
$ 5,500, 10¾%,	$ 50 per mo.
$ 7,800, 11 %,	$ 90 per mo.
$ 8,500, 12 %,	$ 90 per mo.
$30,000, 12 %,	$450 per mo.

These are all 1st mortgages, and include some exceptionally well secured loans. The $30,000 mortgage is on a $180,000 value, 180 acres of waterfront, with a fine house. If you wish to invest in a part of this loan, call VINCENT HOLMES, 384-8124.
PEMBERTON, HOLMES LTD.
1002 Government St.

"SECURE INVESTMENTS"
We have a number of excellent 2nd mortgages available ranging from $4-$6000. Covenant is 1st class. Enquire now!
OCEAN COVE REALTY LTD.
479-7121

235 WANTED TO BORROW

WELL SECURED MORTGAGE WANTED
—First Mortgage $85,000 at 11½%
—3 or 5 year term, monthly payments
—$9500 at 11½% — 3 year term.
—$10,000 at 11½% — 3 year term.
—$15,000 at 12% — 5 year term.
Please call Mr. Custance, 385-2481.
Swinerton, Stewart Clark, Ltd.

GUARANTEED RETURN OF 12 PER CENT
I require $35,000 on a 4-year term and offer as security a 1st mortgage on a modern commercial building located on Douglas St. I will provide the necessary information for the investor to satisfy themselves as to my AAA covenant. 477-5719, between 6-7 p.m.

$2,000 LOAN REQUIRED REPAYABLE over 12 months at 25 per cent rate of interest. No security. Victoria Press Box No. 641.

WANTED: ONE HUNDRED AND fifty thousand dollars for refinancing. Secured by first mortgage. Victoria Press, Box 661.

240 BUSINESS OPPORTUNITIES

SPARE TIME INCOME
Company requires responsible man or woman to refill snack vending machines with national brand products. Can net dependable person excellent second income. Applicant must be honest, energetic, have serviceable car, devote 8 to 10 hours weekly and be able to invest $1,500 to $3,000 for inventory and equipment. Routes established. No selling. More info provided if your letter contains details on self. When writing please include phone number.
Sunway Distributing Ltd.
Suite 2100, Place de Ville
Ottawa 4, Ontario

BUSY RESTAURANT
LIVING QUARTERS
Golden opportunity for a husband and wife to secure their future. If you don't like work and making money — stop reading right now. This going concern is located in charming Sidney, close to the waterfront for your boat and right in the heart of all activity. Solid Bldg. seats 38 people (usually filled), 32 booths are new, all kinds of good equip. Living quarters — 1 br., big LR with fireplace, real cosy. Big lot for future expansion, presently growing your own vegetables. This cafe has the steadiest clientele in Sidney. Elderly owners have made theirs and now wish to retire — Asking $52,000 with good D.P. and bal. to owner. You will be glad you called 384-8001. Mail enquiries welcome. RON TRUESDALE—BRUCE McILROY. Broadview Properties Ltd., 1039 Johnson Street.

DE LUXE REST HOME
This is a well established, profitable business, built up over many years. Tudor building with all the charm of the old world outside. Inside fully modern. Attractive living room, conservatory and full dining room. Licensed for 24 guests. 19 baths. The present owner is retiring and is offering a real chance for someone to take over this money maker at a sensible price. Gross take over $50,000 a year. FULL PRICE $98,000. Exclusive with Mr. Gaddes at Heisterman and Co. 383-4161 Res. 383-9460.

24 UNIT VIC. MOTEL
Secure your future and retirement with this dandy new motel in the best spot in town, just on market. You have to see this one to believe it. Ideal owner or manager accommodation. One of the best returns avail. today. $265,000. Substantial down and owner will carry balance. 384-8001, Broadview Properties Ltd.
RON TRUESDALE
ROY HINCHCLIFFE

IMMEDIATE POSSESSION, waterfront property, 2 units furnished transient apartment-motel, beauty salon, coin-op dry cleaning, ladies wear. No competition. Tremendous potential to right party. Also, spacious 3-bedroom waterfront home on 3 acres. Owner moving to Victoria, may consider part cash, part trade for commercial property. Box 109, Alert Bay. 974-5421, 974-5720.

MOTELS?
If you are looking into motels or resorts on Vancouver Island simply call L. E. KIRK, Pres., Mayfair Realty Ltd. We build, manage and sell — it's a specialty with us. Get the complete information on this exciting, lucrative industry. Call 386-2955 anytime. Ask for Mr. L. E. KIRK, F.R.I.
Mayfair Realty Ltd.

6 LANE
BOWLING ALLEY
This alley is located in Chemainus. Will gross well over $14,000 in 6 month operation. Automatic pin setters and 6 stool coffee bar. Full price $55,000. Terms to suit purchaser. Owner wishes to retire. Call LEN LeDOUX 385-9765 — 382-9852
Charman Pacific Realty Ltd.

REST HOME
Licensed for 10 guests, ½ block from bus. Close to downtown. Showing good return. Nice family operation. Full price $55,000. Terms arranged, also trades. Phone or write Charles McCrory at F. N. Cabeldu Ltd. 1212 Broad St., 383-7174. Res. 385-8390.

GENUINE
IMMEDIATE OPPORTUNITY
Urgent move requires vendor to sell established retail appliance store. Low overhead, stock only. $2,500. Victoria Press, Box 638.

RARE OPPORTUNITY
Old established lawn mower sales and service business. Only $13,500 including $6000 of stock. Contact TED WILLS 386-1361 or 388-5643.
Canada Permanent

SMALL ATTRACTIVE BEAUTY salon, and de luxe 3-bedroom home; all appliances, including dishwasher. 1 Block from schools. 478-4346.

18 VENDING MACHINES, GOOD money-maker. Cost $1,800. Will sell for $1,000 or nearest offer. Owner has other interests. 388-4686.

240 BUSINESS OPPORTUNITIES

WE REPRESENT MANY successful companies exclusively offering 12 different business opportunities. Investments from $7,000 to $30,000 and up. We will help you into your own business with minimum risk and investment. Execu-Corps Consultants Ltd., No. 401, 612 View St. Tel. 386-6111.

20 LOTS
Be ready for the new Building Boom sure to come. As a Package Sale — 20 Lots serviced by Elect. — Water and Perc tested. 25 per cent off. Terms available. Call Allan Kleinman — Royal Oak Properties Ltd. 479-1667 (24 hrs.)

PRIVATE SALE—COMPLETE DRY cleaning plant and coin laundry. Owner must sacrifice this excellent business for $37,000 as he will be unable to combine this with his other interests when the busy fall season begins. Will train for one month. Victoria Press, Box 616.

COFFEE SHOP
One of the city's best known coffee houses in heart of tourist and business section. Must sell due to illness. Very desirable lease. Asking $8900. This won't last. Wills of Whittome's. 388-4271. J. H. Whittome and Co. Ltd.

TERRIFIC BUSINESS
This sporting goods store is showing an excellent return. Located in an ideal location. Call and get statements and equipment information. Asking $14,500. R. FROST, 386-2955 or 382-6868. Mayfair Realty Ltd.

SMALL FIBREGLASS BOAT business. Excellent opportunity for a craftsman to get into business for himself. Price only $3,500 for tools, equipment and moulds. TED WILLS 386-1361 or 388-5643.
Canada Permanent

244 REVENUE PROPERTY

LUXURY
PLUS REVENUE
SXS DUPLEX
Supreme beauty surrounds this exotic SxS duplex. Each side consists of an elegant living room with plush wall-to-wall, 4 bedrooms, a dream kitchen with built-in dishwasher, stove, fridge — to please the discriminating lady. 2 bathrooms. All this plus more, situated on a beautifully landscaped, easily maintained ½ acre. Beautiful and different. — Cedar Hill, University area.
TERRY EDEN
388-4401, 479-1528
Shirley Philps Homefinders Ltd.

FAMILY DUPLEX
BEAUTIFUL VIEWS from the sundeck, dining room and kitchen and the ENTIRE BUILDING IS EXPERTLY REMODELLED by a man of SKILL AND CULTURE. Two bedrooms UP AND DOWN, the main floor is GROUND LEVEL, there's a full basement PLUS a separate garage with WORKSHOP. Close to BUS, GOLF and on a QUIET NO-THROUGH ROAD. EARLY POSSESION. MAKE YOUR OFFER ON $34,000. IT MUST BE SOLD. ALF PORCHER. 386-2955
Mayfair Realty Ltd.

DOWNTOWN
COMMERCIAL
PROPERTY
90' frontage. Modern building comprising 2 stores plus parking for 25 cars or more. Tremendous possibilities for development.
$89,500
FOR FURTHER PARTICULARS CONTACT
EXCLUSIVE AGENTS
A. BERNARD & CO. LTD
655 Fort St. 384-9335

9 SUITE APARTMENT
CHOICE LOCATION
OWNER TRANSFERRED
Ideally located near Fort St. and Charles is this 9 suite apt. with 3 one-bedroom; 6 bachelor suites—all with stoves and fridges. Older, but in tip top condition. Excellent terms available and your offers are invited at the asking price of just $65,000. Call:
L. MARSHALL 385-9765
Charman Pacific Realty Ltd.

DIRECT FROM BUILDER
REDUCED TO SELL
NEW DUPLEX WITH 3 BEDROOMS EACH SIDE—$33,650
4036-38 Magdelin St. (turn off Shelbourne at Blair and left at Magdelin.)
Call Charles Morris 384-4224 anytime. Reeson and Pinch Homes — Builders and Developers.

NEW DUPLEX $45,900
U.V.I.C.-SHELBOURNE AREA
Nearing completion of construction. Designed for 2 additional suites for future revenue. Approx. 1230 sq. ft. on each side. 3 Bedrooms, carports, sundecks, w-w carpeting. Situated on a 9700 sq. ft. lot at the end of a small, quiet cul-de-sac. $45,900. To see through, call DON TREGEAR, 477-1855 anytime.
UNIVERSITY REALTY LTD.

12 SUITES — DON'T MISS THIS:
Prime location, prime condition and long term tenants make this a most desireable property. 2-2 Bdrms, 8-1 Bdrms, and 1 Bach. suite. New appliances — oil hot water heat. Ideal for the resident owner.
FULL PRICE $115,000.00
S. W. ANDERSON LTD.
384-9328 Res. 382-8917

5-SUITE APARTMENT BLOCK
Large suites, extremely high land value due to key location, permanent tenants. Price $65,000.
NEAR SEA AND PARK
5-SUITE CONVERSION
Self-contained unfurnished suites Fairfield district, asking $44,000
MRS. O. ZACHARY 592-2365
P. G. JACKSON LTD 388-6658

WANT SOMETHING
DIFFERENT IN
A FOURPLEX?
Situated in the Town and Country area — two bedrooms in each upper suite — one bedroom in each lower suite — large sundeck for each upper suite — carports and much blacktop. Asking $19,900. To view call IRA FREEDMAN of Mayfair Realty. 386-2955 or 592-0511.

2 SUITES—SEAVIEWS
EXTRA LOT
Clearly an excellent investment. Good returns. Room for expansion. 50x176 average lot included. All suites in excellent condition. View of the Olympics and light of Port Angeles. Full price $110,000. Terms to suit.
F. Colombin 386-3231 385-3033
BLOCK BROS REALTY LTD.

HOME AND INCOME
HIGH VIEW LOT
Let me show you how you can enjoy the benefits of income property WITHOUT SACRIFICING YOUR OWN PRIVACY. De luxe owner's apartment plus 4 rental units. All in top condition. $47,500. Don Bacon, Byron Price & Associates, 385-2458.

OUTSTANDING VALUE
AT $47,000
EXCELLENT 10-SUITE CONVERSION. IDEAL LOCATION — WALK TO TOWN. FULLY FURNISHED WITH NEW W.W. IN HALLS AND STAIRS. IMMACULATE CONDITION THROUGHOUT. FOR DETAILS CALL WARD PALMER, CITY BROKERAGE 386-3547.

METROPOLITAN REALTY LTD
306-3585 479-3946

11-Suite Block, 15 years old. Low interest mortgages permit good return on asking price of $105,000. Phone F. Neill.

FOUR SUITES
Right on Beach Drive opposite the Oak Bay Marina. Full price only $55,000. We will even take offers on the end price. To make appointments to view call
LEN LeDOUX 385-9765 — 382-9852
Charman Pacific Realty Ltd.

BE A LANDLORD
This can happen when you trade your home on this neat fourplex in James Bay. Hi-rise zoned and in excellent condition. Call Mr. MacFarlane, 386-7545 anytime. Island Homes Ltd.

GOOD INVESTING
This older 2-bdrm 8-8 duplex is good buying at $14,900 with only $2500 down. Light industrial area. $190 per month rev. To view call Fran McVittie, 385-2458.
Byron Price and Associates

$47,950 FULL PRICE
8 suites, 3 semi-furnished. Close in Garden apartments. Owner may consider trades, agreements or mortgages. Part at McCANDLESS REALTY, 830 Fort St. 383-8111, evenings 592-1981 or 384-5855.

$500 PLUS A MONTH REVENUE
Only $1,500 down. 386-9309.

244 REVENUE PROPERTY

6-BEDROOM FURNISHED HOUSE, suitable for a boarding house or rest home. Lease with option. 385-2753.

SIDNEY DUPLEX
MODERN SIDE-BY-SIDE
2 bedrooms each side. For sale by owner. Full price $24,900. 656-4249.

245 REVENUE PROPERTIES WANTED

WANTED—S X S DUPLEX
ALL CASH
Client with all cash up to $47,500 depending on age, condition, etc. must have separate dining room and full basement, 2 bedrooms minimum. Urgently required. Call MRS. NICOLL, 386-2955. Mayfair Realty Ltd.

URGENT
Have a legitimate buyer for a 20 to 25 suite apartment up to 30 yrs. old if the price is under $10,000 per suite. If you have such an apartment and wish to sell please call Mrs. MURPHY OR EARL McLACHLAN at 477-1841.
BLOCK BROS. REALTY LTD.

CLIENT WITH PORTFOLIO OF Mortgages to Trade. All due under 3 years. We will not contest your fair asking price. Agents Welcome. Allan Kleinman 592-1121. Royal Oak Properties Ltd. 479-1667 (24 hrs.)

247 COMMERCIAL OR INDUSTRIAL PROPERTIES

GROCERY AND
CONFECTIONERY
3-Bedrm. living accommodation on Saanich Peninsula. Approx. $40,000 volume and increasing steadily. Good equipment and clean stock. Trades are invited and terms are excellent. $33,900 stock extra. F. Sherwood. 386-3231.
BLOCK BROS. REALTY LTD.

DOWNTOWN — QUADRA ST.
Commercial Zoned lot 85x120. Four suites all rented. Great potential. $10,000 will handle. Well priced at $36,500. Call Mr. Fortune at REALCARE ESTATES LTD., 1005 Cook St., Tel. 388-7733.

250 HOUSES FOR SALE

P.
R.
B.

P. R. BROWN & SONS LTD
The PEOPLE to SEE are P.R.B.
762 Fort St. 385-3435 (24 hrs.)

OPEN HOUSE
3913 WINTON ST.
TURN RIGHT ON UNION OFF QUADRA
WED., THURS., FRI.,
1-4 P.M.
Quick possession can be had to this spacious, 3-bedroom home, plus another in very high basement. Also rec. room. Modern kitchen, sep. dining room. Two bathrooms. Landscaped view lot. Price $29,900. MRS. HARTT in attendance 385-3435 anytime.

—P.R.B.—

OPEN TO VIEW
1925 TAYLOR ST.
WED., 2-4:30 P.M.
THURS., FRI., 7-9 P.M.
THIS 4-BDRM. HOME IS REDUCED $2,000 TO MAKE IT THE BEST EVERY BUY ON THE MARKET TODAY. IMMACULATE AT $25,950. TO SEE IS TO BELIEVE AT THE ABOVE TIMES.
MRS. MUSTERS, 385-3435

—P.R.B.—

OAK BAY
BRAND NEW
Living room with stone fireplace, formal dining room, kitchen with breakfast area, 3 bedrooms, master en-suite. Roughed-in rec room with fireplace, games room extra bedroom and bath. 2-car carport, huge sundeck, landscaped grounds. Price $39,500.
Call F. MARSHALL
385-3435

—P.R.B.—

APPROX. 6 ACRES
3 BEDROOMS
West Saanich and within 9 miles of the city centre. The home is immaculate and has been given the best of care. Picturesque setting on treed property. Price $29,500.
J.P.H. EVANS
385-3435 — 477-4452

—P.R.B.—

1—OAK BAY
Situated in the Carnarvon Park area. 3-bdrm. home, full bsmt. $19,500 — $3,000 down — $1,000 down if you qualify for Prov. Gov't 2 nd mtge.
2—FAIRFIELD
One
One blk. from the sea, and Beacon Hill Park. Immaculate condition. 2-bdrm. full bsmt. A must to see. $25,900.
For the above two call:
L. C. KNIGHT 385-3435

—P.R.B.—

MOBILE HOME
COLWOOD
84x120 lot included. A never occupied 2 bedroom unit. Large living room, modern kitchen and 4-pc. vanity bathroom. Double garage with workshop. Paved driveway and a fenced lot. Terms to owner.
J.P.H. EVANS
385-3435 — 477-4452

—P.R.B.—

$17,200
$1,500 DOWN!
$148 PER MONTH!
Over 1000 sq. ft. stucco 3-bdrm. 10-year-old non-bsmt. home on large lot. In good condition with OOM furnace and wall to wall in L.R. and bdrms. Excellent starter, well priced, call now.
GEORGE BARLOTT
385-3435 or 384-2872

—P.R.B.—

$15,800

$1,300 DOWN
$142 PER MONTH
Plus qualify for the Gov't. 2nd is all you need to buy this older 2-bdrm. full basement home in the Gorge. Large electric kitchen, DR, good size lot on sewer, sundeck and double garage. Excellent oil furnace, wiring and copper plumbing. Priced to sell, call now and offer.
GEORGE BARLOTT
385-3435 or 384-2872

—P.R.B.—

P. R. Brown and Sons Ltd.
762 Fort St.
385-3435

ELK LAKE AREA
8-room architect designed Dutch country home. Massive construction, beamed ceilings, spacious rooms. 3 Bathrooms. Quality material and excellent workmanship throughout. High location on large secluded lot. Hundreds of dollars worth of shrubs. Beautiful trees. Panoramic views. This home must be seen to be appreciated. The only one of its kind in Victoria.
FULL PRICE $39,900

ONLY $5,000 DOWN
Will give you possession of this lovely 5 room, no-step stucco bungalow. Neat and tidy and clean as a new pin. Close to transportation, school and shops. Near Cedar Hill Golf course. Lovely garden front and back.
FULL PRICE $19,500
For appointment to view phone Mr. Vint, 385-8784. Eves. 385-0982.
Douglas Realty Ltd.

PRIVATE SALE, CONTRACTOR'S own home, 2 years old. Off Cedar Hill Road. Attractive in-law suite with private entrance. $30,900. 477-7462.

250 HOUSES FOR SALE

2 VICTORIA OFFICES
BBB
WE TRADE HOMES
BLOCK BROS. REALTORS
OPEN 9 - 9 AND
ALL DAY SATURDAY
1800 BLANSHARD
386-3231

OPEN THURS. AND FRI.
4 - 8 P.M.
1001 RIDGEWAY
Drive around and check these features. Excellent area, fine lot with some view, full bsmt, garage, sundeck, spacious interior, built-ins, space for extra BR. Low D.P. Owner most anxious. $24,250. F. CRAIG 386-3231 or 383-1671.

OAK BAY BORDER
Fine small bungalow. Full bsmt., well maintained, small garden, fruit trees. In top condition. $22,500. MR. W. HAMILTON 386-3231.

AUTO MECHANICS
Will appreciate this 3 BR home with large auto shop. Has sep. heating plus compressor. Fully fenced yard. House is very neat. $17,500. J. GIST OR G. ARGYLE 386-3231.

I WANT TO BE
LOVED AGAIN
See me and you'll want me, nestled in Oaklands area. I boast a double lot, neat landscaping and fruit trees. 3 BRs, an in-law suite, built-in stove and mixer, garburator, garage and oodles of storage space, etc. $3,500 D.P. could make me yours. $27,000. MRS. T. CANNON 386-3231 or 388-9694.

$21,900 — EASY TERMS
Gorge - Tillicum
2 BRs and immaculate, spacious LR with cosy hearth, full bsmt, sundeck, drive-in garage and beautiful garden. Perfect starter or retirement. MRS. WYATT 386-3231 or 652-2867.

OWNER TRANSFERRED
Must sell this 4-bdrm home with 1½ baths, beautiful L.R. and D.R.; Hardwood floors thru-out. Fully developed bsmt, this home is in immaculate condition. $30,900. R. FitzSimmons, 386-3231, 477-2412.

RECOMMENDED HIGHLY
Near new rancher, sweet and low at $18,500. 3 BRs, sumptuous kitchen, fully fenced with attached garage and workshop, located on Knotty Pine Rd. Easy taxes, phone J. J. WILLIAMS 386-3231.

2 HOUSES
$24,800
Both 2 BR, LR, DR and kitchen. Central location, owner lives in one other rented for $130 P.M. Asking for offers. Try $7,000 down. Excellent financing on balance. MR. FIFE OR MR. DAVYDUKE 386-3231.

LOVELY STARTER
$15,500
2 BRs, good sized LR, large kitchen with eating area. Separate garage, landscaped lot, vendor will carry mortgage. Try your down pmt. FREDDY STARKE 386-3231 or 384-9633.

WILLING VENDOR
5 BEDROOMS
Asking only $24,500 and open to respectable offer. Only 2 yrs. old. Sidney, full bsmt, bungalow with rec. room, sundeck, carport and many extras. $13,000 8¾ per cent mortgage. Try your down pmt. For further info re financing call BEN GREIG 386-3231 or 477-8241.

NO POLLUTION
Just fresh sea air, charming 3 BR English cottage, a bit of acreage for flowers and vegetables, perfect for retirement, city water and light, no taxes, ½ hr. drive from city. Stores and schools handy. At $18,500 this will please.
J. J. WILLIAMS 386-3231.

MT. DOUGLAS VIEW
QUIET CUL-DE-SAC
This 2 BR, 12 yr. old bungalow, immaculate inside and out, is located on a nicely landscaped lot above street level. L-shaped LR-DR with F.P., breakfast area in kit. All main rooms are carpeted. Extra storage in carport. Seeing this will convince you that it is a retirement special at $21,900.
MRS. W. KNOX 386-3231 or 388-5235.

FAIRFIELD — FAMILY
Here is a home in top condition for a good sized family. It is one you can live comfortably in and modernize as you see fit. Good high bsmt., oil furnace, sep. garage. Urgent sale price $19,900.
GEORGE ARGYLE 386-3231 or 382-7918

$2,000 DOWN
$15,000 — 3 BRS.
Big bright kit, garage and wkshp, upstairs BR is large enough to put all the boys in it. Cozy splitlevel bungalow with new wiring, copper plumbing and furnace.
D. B. TAYLOR 386-3231 or 384-1208

3636 SHELBOURNE
477-1841

OPEN HOUSE
FRIDAY 7-9 P.M.
1207 WYCHBURY,
ESQUIMALT
BRAND NEW HOME
LR-DR in line, 3 BRs, 2 sundecks, 2 bathrms, duplex zoned. Potential legal 1 BR bsmt. suite. For prior viewing contact DOROTHEA ZERKEE at 385-7297 or 477-1841.

OPEN HOUSE
THURS. FRI. 3-8 P.M.
SAT. 12 NOON TO 4:00
BRING YOUR SWIM FINS
TO
6506 SOOKE RD.
Great view, great family home (4 BRs), great swimming pool. It's vacant and waiting for you. Become a Sookite overnight. At the price $28,500 it has to be one of Gooder's Good Buys. KAY GOODER 477-1841 or 479-2109.

OPEN HOUSE, 7-9 p.m.
THURS., FRI.
452 VINCENT AVE. $15,000
TOO BIG? Is your present home too big, need something smaller? This easy care, no step stucco home may be just right for you. Recently rewired, near new furnace, redecorated, just move in. Low down pmt., no financing to arrange. Yes we trade homes! Call today. BARB LALONDE 652-2231 or 477-1841.

SPOTLESS OLDER HOME
3 BRs, LR, sep. DR, kit. includes fridge, freezer and elec. stove. Wiring and plumbing renewed. Washer and dryer in bsmt. Reduced for quick sale to $25,500. To view call E. W. PLETZER 477-1841.

NEW LISTING
4 BEDROOMS $26,900
CHESTERLEA AREA
Architect designed. 4 yrs. old, panelled dining area, lge. beamed rec rm., dishwasher, stove and oven built in. MARG OR DON MacCLEMENT 477-1841 or 652-2210.

UNIVERSITY AREA
Spacious 4 BR, 3 bathrms, den, double CP, a very lovely home with excellent financing at 8¼ per cent. Immediate occupancy. If you have more than $6,000 call MRS. L. PLANT 656-3989 or 477-1841.

5 YEARS, $18,500
AMONG NEW HOMES, in country setting, this 3 BR post and beam rancher has 2 garages, covered patio, workshop. $2,500 down, worth viewing. Call MRS. A. EDGINGTON 477-1841.

DOLL HOUSE
Haultain area, close to store and bus. 2 BRs, cosy LR with HW floor and panelled walls, good size kit. and nook, oil heat, extra storage space. Exterior paint and a green thumb will make this a real cutie. Open to offers on $15,500. Call MRS. FRASER 477-1411 or 477-1841.

250 HOUSES FOR SALE

2 VICTORIA OFFICES
BBB
WE TRADE HOMES
BLOCK BROS. REALTORS
OPEN 9 - 9 AND
ALL DAY SATURDAY
3636 SHELBOURNE
477-1841

HANDYMAN SPECIAL
A 2 BR home in a very convenient location. If you qualify for a CMHC mortgage, a low down pmt. will handle this. Asking price $15,700. R. SIMONS 477-1841 eves. 652-1731.

OWNER HAS BOUGHT
MUST SELL
REDUCED TO $20,300
High on a hill, 3 BR full bsmt. home. Gorgeous view from full length sundeck. Low down pmt. Call now. LOUISE RICH 477-1841 or 479-2806.

CENTRALLY LOCATED
This solid older home has character and charm. Lge. entrance hall to comfortable LR with fireplace, formal DR and open staircase to 3 roomy BRs and bathrm. upstairs. Asking $24,500. Vendor will carry $18,000 mtge at 9 per cent. I recommend you see this spotless home. OLIVE KEER 477-1841 or 592-4450.

WATERFRONT
Picture this, a 255' lot leading to a lovely sheltered beach, and a spacious 2 BR home, custom built 4 yrs. ago. Beam ceilings and luxury panelling in the LR and DR, old brick FP, 1½ baths, DI garage. Shake roof, old cottage. All this on a dead end street in Cordova Bay for $38,000. This is unique, don't wait to call MRS. FRASER 477-1841 or 477-1411.

$3,000 DOWN
$73.00 PER MONTH
Live in the charming 3 BR lower suite and let the upper 3 rentals help to make your payments. Beautiful Fairfield. LOUISE RICH 477-1841 or 479-2806.

BACK TO SCHOOL
SPECIALS
EARLY POSSESSION
1—$20,500, 2 BR full bsmt. home with 3rd BR down. Close to shops, schools, transport. Good easy care lot. Excellent area.
2—$30,500, beautifully designed 1600 sq. ft. home featuring 4 BRs plus lge. fam. rm., 2 floor-to-ceiling FPs, near golf course, close to schools.
3—$30,900, lovely 4 BR full bsmt. family home with den or study. Excellent location, close to schools, U-Vic, shops, transport. Ideal for in-laws or students.
4—Looking for something different? Don't miss this 3 BR 3-bathroom executive type home with entertainment size LR, lge. rec. rm. with fireplace and rock outcrop. For information re the above and many others call MARGUERITE SCHILL or W. NEAL at 477-5680 or 477-1841.

"Complete Real Estate Service Across Canada"

MONTREAL
TRUST
1057 Fort St. — 386-2111
Sidney 656-3924

OPEN! OPEN! OPEN!
TERRIFIC VALUE!
231 STORMONT AVE.
THURS., SAT., 1:30-5
1740 square feet of total luxury at a price you can afford! 3 bedrooms, large living room, separate dining room, two fireplaces, two bathrooms and a gorgeous kitchen-family-living area. Quiet secluded yet close to bus, stores, schools and only $32,900 with terms. For prior showing please phone George Blackburn at 386-2111.

JUBILEE RETIREMENT
2-bedroom quality home built 4 years ago. Shopping centre and transportation very handy. Double drive-in garage.
SEE THIS IMMACULATE HOME WITH BILL RATCLIFFE
656-4517 386-2111

VIEW
New 3-bedroom custom built home. 1500 sq. ft. of unusual but desirable living space. Two slate fireplaces and large family room.
SEE THIS BEAUTY WITH BILL RATCLIFFE
656-4517 386-2111

SIDNEY
ATTRACTIVE 5-BEDROOM
HOME WITH
2 BATHROOMS AND
DOUBLE CARPORT
Situated on a quiet cul de sac close to parks, marina and school. $27,700 ONLY $3,700 down.
RON MACDONALD 386-2111

REVENUE $6,500 DOWN
4 suites plus a furnished cottage. Lovely lot with fruit trees in Fairfield near to sea and park. Excellent opportunity $39,000, 9 per cent financing. Let it pay for itself. Lower D.P. may be accepted.
Art Peaker, 477-3957, 386-2111

MANY YEARS AGO, on what was then THE MAIN ROAD TO SIDNEY, a farming family built a four-square home of California Redwood. It was, and is, a gracious home of wide halls, spacious rooms, (LR 16x27) with panoramic views of the sea. Through the years the kitchen has been renovated, a conservatory added to the family room, automatic heating and carports installed, and the land cut down to 1 acre, with numerous fruit trees, shrubs, garden area, and as a bonus a gigantic Nevada Coulter Pine tree, probably the only one on the island. A delightful home for those who enjoy country living with city conveniences. Offered at $37,500 with 9½ per cent financing. Call STAN MITCHELL at 656-3924 or 386-2111.

HORSES—HORSES
On this 2.8 acres of grazing ground with its own $2 a year water supply for irrigation. 2-stall barn and feed storage and modern 4-bedroom home in the Cordova Bay District. A great place to raise vegetables, berries and a family. Well priced at $38,900. Not many of these left this close to the city. Call STAN MITCHELL, 656-3924 or 386-2111.

NEAR CITY CENTRE
3-bedroom home in spotless condition, unique setting with view of city. Living, dining room, fireplace, 4-pce. bath and vanity. Asphalt drive to carport, tastefully landscaped and nice garden. $1,400 down and the B.C. Govt. 2nd Mtge. can purchase this nice home. Full price $21,900.
D. BECKNER, 386-2111

MARIGOLD
Cosy, white bungalow, ideal retirement, newly decorated inside and out, 2 bedrooms, electric heating, beautiful grounds with 10 fruit trees and extra lot. Asking $18,000.
D. BECKNER, 386-2111

DOUBLE AMPUTATIONS FORCE sale of our older 2-bedroom, basement home. Fully modernized inside. $15,950. Desperately need home without basement. Colwood-Metchosin area, about same price. 380-3838.

PARKLANDS-ESQUIMALT, 3-BEDroom home. Exquisitely landscaped. Excellent for retired couple or starter home. $21,900. Low down payment. 388-9097.

250 HOUSES FOR SALE

"HOMEFINDERS"
3065 SHELBOURNE ST.
"YES, WE TRADE HOMES"

OPEN HOUSES

OPEN
2855 FIFTH ST.
THURS., FRI.
1:30-4, 7-9
Walking distance to Woodward's. Plaster interior, hardwood floors. Immed. possession. Fireplace in living room, dining room, 2 bedrooms. Full cement basement. Family room, plus R.I. plumbing. Open to offers. Owner MUST SELL. $20,900.
FLO PELLING 592-3271

OPEN
2118 PENTLAND RD.
SOUTH OAK BAY
THURS., 2-4, 6:30-9.
FRI., 6:30-9 P.M.
$19,900 could purchase for you this delightful older home, on a large lot, in a quiet residential area.
—Charming living room with stone fireplace.
—Updated kitchen.
—Two good sized bedrooms.
—Full basement.
—OOM heat—rewired.
Close to schools, shops and transportation. Your hostess
VI McDONALD 479-1981
TERRY EDEN 479-1526
388-4401 ANYTIME

OPEN
UPPER LANSDOWNE
2019 FRED. NORRIS
SAT., 1:30-4 P.M.
A beautiful, spacious 4-bedroom home close to the University. Gracious living and dining room. Electric cab. kitchen with eating nook. 3 bathrooms. Large sundeck with privacy. Attractive lot. Plus so many extras. Your hostess
TERRY EDEN
388-4401, 479-1526

XXXXXXXXXXXXXXXXX

$35,500
UPPER LANSDOWNE
OAK BAY
Obvious pride of ownership keeps this pleasant neighborhood spic and span.
—Gracious living and "L" dining room.
—Spacious kitchen with large eating area.
—3 bedrooms.
—3 bathrooms.
—Rec. room with fireplace.
—Fully developed lower level.
—Drive-in garage.
—Nicely landscaped and pleasant outlook to Golf Course.
HAZEL RAVENHILL
388-4401, 383-0076

SCHOOL AREA
ROLL CALL
—Get settled in a new home near Langford schools. This 3 bdrm. quality home is 1 year old but built with material and by craftsmen of yesteryears.
—The full basement has L shaped rec. rm. with F.P., bdrm. and bath (could be a sep. suite).
—Double garage, easily maintained fenced yard.
—Asking $27,900.
AINA MELDERIS
388-4401, 384-6661

$21,500
ESQUIMALT
PERFECT
RETIREMENT
Absolutely spotless and as cozy as a bear rug, is this cute 3-bedroom (2 large) home on Admirals. "L" shaped L.R. and D.R. with fireplace, spacious kitchen, off which is a utility plus a ground level rec. room, carport, large deep lot. Excellent terms available.
SHEILA PEPIN
388-4401, 383-6377

ROYAL OAK
Post and beam construction, sunken L.R., old brick F.P., 3 bedrooms, fully developed basement. On a quiet street. A beautiful home, perfect for young family. Yours at $33,500.
DONNA PRETULA 388-4401

URGENT SALE
Nearly new 3-bedroom home in Langford. H.W. floors, stone F.P. in L.R., glass doors to sundeck off eating area. Built-in range and oven in the kitchen. The high basement has roughed-in rec. rm., brdm. and plumbing. Asking $23,800.
AINA MELDERIS
388-4401, 384-6661

COLWOOD
Delightful 3-bedroom no step home. Privacy secured by shrubs and trees. Knotty pine cupboards in kitchen. Utility plumbed W.D. An indoor, outdoor home. $18,500.
FLO PELLING 592-3271

GORDON HEAD RD.
Drive by No. 3806, then call us to show you this attractive 3½ yr. old home. 3 bedrooms, living room and dining room in-line, — quite spacious. Bright cab. elec. kitchen, extra large for family, opens onto sundeck. 2 bathrooms. Rec. room with fireplace. Many extras. Must sell. Asking $34,500. Try $6,000 down.
FLO PELLING 592-3271
VERA FRIEDRICH 385-7835
388-4401 ANYTIME

QUADRA STREET
Above McKenzie. Drive to No. 4037 then contact us. 4-bedrooms (2 down), 2 bathrooms, living room with fireplace, dining room, cosy kitchen with eating area. Sundeck off. Could be in-law ste. in basement. Asking $29,900. Call
VERA FRIEDRICH
HAROLD BARBER
388-4401 ANYTIME

$25,950
SIDNEY
Less than replacement value! Move right into this sparkling, new, 3-bedroom home with spacious living and many extras for this price — master bedroom en suite, crestwood cabinets and vanities, W.W. carpeting throughout, circular driveway, easy financing.
ADELINE NICHOL 388-4401

$14,900
CHARMING!
ENCHANTING!
HAPPY VALLEY RD.
3-bedroom doll house on a beautiful manicured lot. Inviting living room with raised hearth fireplace. Attractive elec. kitchen with wood panelling and separate eating area. Van. bath. Large utility. Immaculate. Excellent value.
TERRY EDEN
388-4401, 479-1526

OAK BAY FAMILY HOME. NEW listing. 4 bedrooms and 4-piece bathroom up. Down, large living room with fireplace, separate dining room, both have beamed ceiling. Spacious den. Fully modern bathroom, wall-to-wall carpet throughout, equipped for washer and dryer. Close to schools and transportation. $36,000. 592-6401 or 385-6021.

$18,500. 1 ACRE. IMMACULATE 3-bedroom home. Workshop, chicken house, room for horse. 3331 Happy Valley Road. Open 7 p.m. to 8 p.m., Wednesday, Thursday. Ruby Holden, 642-5654 or 478-6669 Goldstream Properties.

LITTLE OLD JUNKER ON A NICE lot, near Strawberry Vale School, needs work and cleaning. Buy from owner, $500 down, $80 month. Net taxes $1 per year. Full price, $7,950. Call 478-5548.

MARDON HOMES LTD.
NEW — NEW — NEW
New high-quality homes on your lot or one supplied by us from only $14,900. Please phone Bruce 592-0895.

250 HOUSES FOR SALE

PEMBERTON HOLMES
1002 GOV'T
384-8126
"SINCE 1887"
MLS REALTOR

OPEN HOUSE
4169 BRACKEN AVENUE
(NEAR LAKE HILL SCHOOL)
SATURDAY, AUGUST 8, 2:00-4:30
Brand new for the larger family. Drastically reduced to $36,000. See weekend display advertising.
384-8126 MR. GREENE 385-0795

OPEN HOUSE
1809 GRANDVIEW DRIVE
THURS., FRIDAY, SATURDAY
2-5 P.M.
SEAVIEW FROM THIS NEW 3 Bedroom family home. Large completed recreation room — many extras, including landscaped yard and Japanese Front Elevation. To view this attractive home in a choice location at any time call
384-8126 JOHN F. COLWELL 388-5806

CADBORO BAY—
SEAVIEW
8 professionally finished rooms in this gracious home in a very desirable location. Recreation rm. is finished in a nautical theme. 80x169 lot is fully landscaped and a delight to view. Good value at $35,500.
To view call JOHN F. COLWELL
384-8126 or 388-5806

UPLANDS
TWO HOMES IN ONE
Great big home over 2,000 sq. ft., or if you are sitting on the hearth by the fireplace, a lovely cosy home. 3 bedrooms, and two bathrooms, PLUS downstairs, a 30' room. Built-in lawn sprinklers etc. 3030 Beach Drive, this lovely family home is offered at $66,000.
DESMOND HOLMES
384-8126 384-8126

LUXURY and LOW TAXES
2932 MERLE DRIVE, (off Mountain View Ave., near COLWOOD School) was built for the present owner less than 2 years ago. It is now better than new, landscaped — developed basement and in perfect condition. It offers over 1850 sq. ft. of finished living area, includes 4 bedrooms — 1½ bathrooms, owner transferred must sell and invites offers to the listed price of
$32,900
$17,500 — 8¾% mortgage may be assumed.
384-8126 MR. GREENE 385-0795

ABSOLUTE SECLUSION
IN THE OAKS
Just on the market. Drive by 3421 Mayfair Drive, Mt. Tolmie. Built for the present owner of the finest material. Living room and dining room in line 31 ft. Fireplace and hardwood floors.
Master bedroom ensuite (2-pc.) 12x18 — carpet wall-to-wall.
Another bedroom 10.6x15. Four piece bathroom.
Den or third bedroom 10x13.
Spacious kitchen and breakfast Utility off kitchen.
Family room or fourth bedroom Workshop. Extra plumbing.
Pkg. oil heat. Stucco exterior. Separate 2-car garage. Two driveways.
Spacious grounds, fish pools, greenhouse, secluded back garden. On sewer.
CLEAR TITLE
FULL PRICE ONLY $43,000
384-8126 W. WOODLEY 384-3816

SEAVIEW CADBORO BAY
A BEAUTIFUL PROPERTY
In a lovely location close to the village, beach, and all levels of school. 3 Bedrooms plus guest room in the lower level. L-shaped living-dining room. Large bright kitchen with washer and dryer. Secluded sundeck. For the family wanting the best, be sure to see this very attractive property. Price $32,500. For appointments call:
384-8126 TED PARTRIDGE 592-3451

$3,000 DOWN
ONE YEAR OLD
THETIS HEIGHTS
Large 3-bedroom home with many extras. 2 bathrooms, plus en suite plumbing. Wall-to-wall carpets, 2 fireplaces, high dry basement partially finished, etc. Close to schools and shopping. Only $26,800 with financing arranged, with reasonable payments.
384-8126 JIM WEST 592-3703

OAK BAY
CLOSE TO VILLAGE
The LOCATION and HOME is ideal for the retired or family. 1100 sq. ft. consists of 2 bedrooms plus a third in the full basement. L-shaped living-dining room. Bright kitchen, rumpus room, hot water heat. A well landscaped lot with sun arbor. Asking price $23,400. For appointments to view please call:
384-8126 TED PARTRIDGE 592-3451

HAULTAIN-BELMONT
BUNGALOW, $21,900
We invite your inspection of this neat 9-year-old bungalow with its 2 spacious bedrooms, attractive living room with fireplace, L-shape dining room, oak floors throughout. Family size kitchen with dining area. High rocky lot. Three-quarter basement roughed-in for extra rooms. Ideal for the young family or retirement couple.
Phone C. A. CLIFF ANDERSON
384-8126 or Res. 477-3994

IN THE UPLANDS
A FASCINATING RESIDENCE OFFERING A HIGH DEGREE OF SECLUSION
Architect designed, blending the construction and finish of a real craftsman with the artistry and planning of an expert in interior decor, possibly incomparable to other Victoria homes. Essentially three bedrooms and den and 2 de luxe bathrooms. Features are beyond the compass of advertising. This is a home to be viewed unhurriedly.
$71,500
TERMS AVAILABLE
Please phone STUART SIMPSON RES. 385-7369 FOR AN APPOINTMENT

ELEGANCE AT
ELK LAKE
Fabulous distant SEA VIEWS from the living room and master bedroom, of this unusually beautiful contemporary post and beam dwelling. Richly carpeted throughout the living room dining room, and 2 bedrooms. Full high basement with finished rumpus room. Beautifully landscaped setting. A luxury retirement home well priced at—
$33,500
384-8126 MR. GREENE 385-0795

3095 HARRIET — 2 Bedrooms, needs updating.
$12,500

1317 HAULTAIN — 3 Bedrooms, modernized interior.
$17,500

2161 FOUL BAY RD — 3 Bedrooms, needs updating.
$18,950

Offers will be considered on these well located homes exclusive with MR. GREENE 384-8126 or 385-0795
Courtesy to Other Agents

MARIGOLD DISTRICT. TWO-BEDROOM, NO-BASEMENT HOME, PANELLED LIVING ROOM WITH FIREPLACE, LARGE KITCHEN AND UTILITY, ATTACHED GARAGE AND WORK SHOP. AMPLE ROOM FOR PARKING SECOND CAR, BOAT OR TRAILER. PRICE $20,500. WILL ACCEPT GOOD USED CAR, 3 YEARS OLD OR LESS WITH AUTOMATIC TRANSMISSION IN PART DOWN PAYMENT. ERIC A. MACFADYEN, RITHET AGENCIES LTD., 382-4251.

CITY TRUST
Pay cash and live for less than $25 per month in a modern 2-bedroom duplex. Centrally located. Call J. Benard, 592-7772 or W. Sheppard, 592-0678.
City Savings & Trust Co.
1306 Douglas Street

BUILDER TO BUYER
CUL-DE SAC — UPPER QUADRA
Brand new, quality, 3 bedroom, 1200 sq. ft. home on view lot at 1010 Ridgeway Place. Priced $33,900. Phone 592-6205.

OAK BAY EXECUTIVE HOME, ocean view. 449 Victoria Ave. 384-0157.

250 HOUSES FOR SALE

MAYFAIR
REALTY
LTD.
WOODWARD'S Mayfair Centre
3153 Douglas St. 386-2955

OPEN HOUSE
SATURDAY 1-5
555 TREANOR (Thetis Heights)
"BEAUTIFUL COLONIAL"
This home has over 2,000 sq. ft. of finished living area. All large rooms including 4 bedrooms and huge rec. room, 3 sets of plumbing add to the gracious style of living this home presents at only $39,900. Call GEORGE WALL or RAY FROST, 386-2955.

440 VINCENT
OPEN SATURDAY
1:30 - 4:30 p.m.
Try your down payment plus B.C. Gov't $2,500 if you qualify on this spotless 3-bedroom bungalow. Fireplace in good living room, nice size bedroom, roomy kitchen, lots of cupboards, plus storage at rear. Low, low, taxes, on sewer. 50x120 lot. Only $14,900. Call MRS. NICOLL at 386-2955 or see me there.

OPEN HOUSE
SAT., 1:30 - 4:30
3338 METCHOSIN RD.
COME VISIT WITH ME!
and view this outstanding home and see for yourself just what this fine property will offer you and your family in the ultimate in good living. Designed with a large family in mind, it has four bedrooms plus den, or five bedrooms. Two baths. Large living room with feature fireplace. Excellent large dining room. Shake roof. Delightful lot, trees, etc., etc. Come see and I'll show you the rest. For prior viewing call 386-2955, ask for JOHN MOLYARD.

1875 SQ. FT.
$10,780 down, and $256 P.I. monthly buys NEW HOME of 3 bedrooms, 2 full bathrooms, huge family rooms so shaped that a part could be 4th bedroom, deeply carpeted living and dining rooms (both large), all this PLUS undeveloped basement AND parking for several cars. B.C. Gov't 2nd applicable would further reduce your down payment. Choice Gordon Head area, underground wiring, etc. Irreplaceable at $37,750.

2100 SQ. FT.
$9,750 down and $251 P.I. monthly buys NEW HOME (in same area) of 4 bedrooms, panelled den, unique bathroom ensemble, a dream kitchen with unusual and practical family activity room with fireplace. B.C. Gov't 2nd mortgage would reduce your down payment by $5,000. Terrific value (reduced to) $36,750. Exclusive with JOHN RUSSELL, 386-2955 or 592-3248.

PERFECT RETIREMENT
A 16-year-old full basement, stucco bungalow with 2 bedrooms up PLUS a 3rd finished down! CLEANER than NEW and there are beautiful fruit trees in the well-manicured garden. FAIRFIELD NEAR the SEA. OTHER GOOD HOMES are ADJACENT. AT $22,500 it's a HOT BUY so grab the phone. ALF PORCHER, 386-2955.

TERRIFIC STARTER
This 2-bedroom, basement home located on a very deep lot is ideal for the low down payment purchaser. Asking $14,900. Call to enquire — R. FROST, 386-2955 or 382-6988.

ROYAL OAK FARM
VALLEY VIEW
Here is that close-in, hard to find, 5 acres of hay and playfields, great for the kids and the colts, 3 bedroom family home and cottage. Both presently rented, total $175 per mo., so live in town and enjoy the farm, while it pays for itself. Possible $10,000 down and full price $39,995. JOHN TISDALLE, 386-2955.

JUST LISTED
EXCLUSIVELY
FABULOUS
NEW DUPLEX
Two bedroom main — three bedroom up — with extra room for den or sewing room. Good wall-to-wall carpeting throughout — kitchen fully modern with coraire floors — upper suite has large 18x8 covered sundeck. Double carport with extra blacktop. Asking $33,500. Large existing mortgage. Eligible for Gov't $5,000 second. To view call IRA FREEDMAN, 386-2955 or 592-0511.

Douglas Hawkes Ltd.
Drive By
1145 May St.
2 BEDROOMS, LIVING ROOM WITH FIREPLACE, KITCHEN WITH DINING AREA. SEP. GARAGE. A ONE-STEP HOME. SUIT RETIRED COUPLE. LOVELY GARDEN. CHEAP TAXES. TO VIEW CALL POP THOMAS AT 384-7128 OR 384-5116. ASKING $17,500 OR NEAR OFFER.

RITHET AGENCIES
LIMITED
714 Fort St. 382-4251

NEW LISTING
$37,500
2-Bedroom beauty on waterfront road that gives unobstructed view of Gorge waters and Kinsmen's Park. Basement has spacious self-contained 2-bedroom suite. Secluded garden with mature fruit trees and many shrubs. Extra large corner lot.

HIGH COOK
Comfortable older home of character situated on a quiet street. Living room has granite fireplace and separate dining room has built-in buffet. Modern cabinet electric kitchen. Playroom 23'x12' and 3 large bedrooms up. Part basement and separate garage. Extra lot at nominal rent available for cultivation. Priced right for family living at $21,500.
For further information or appointments to view either of the above homes, please call:
MRS. PAT JONES
Off: 382-4251 Res: 385-1616

B.C. LAND
& INSURANCE AGENCY
LTD.
"Serving B.C. Since 1863"
922 Government St. 388-5555

TO CLOSE AN ESTATE
JAMES BAY, $14,000
Older 3-bdrm. non-basement house. LR and DR, 3-year-old OOM furnace, zoned apt. lot 60x120. 338 St. James St.
384-4962 D. L. Macdonell 388-5555

BY BUILDERS
Check a Wuerch built home and see the difference in workmanship. Teak cupboards, no waxing, comfort floors in kitchen and bathroom. Expensive shag throughout. Antique teak panelling against rustic stone fireplace. French doors to sundeck. Carport. On sewer. Homes at 3 locations, Maryland Subdivision (3 bedrooms), Gordon Head (5 bedrooms), Cordova Bay (4 bedrooms). Phone and save. 477-5287, 656-8528.

4 LARGE BEDROOMS, OLDER family home. New roof, oil furnace, newly painted inside. $16,000. 383-2246.

250 HOUSES FOR SALE

NATIONAL
TRUST CO. LTD.
HILLSIDE
SHOPPING CENTRE

YOUNG MARRIEDS
Here is a COSY 2-Bdrm home with EXCELLENT FINANCING. Cheaper to buy than rent with only $85 a month payments. CMHC approved. Separate garage with ample storage. But that's not all, call now
SYL SHUMKA
OFF: 386-2961 ANYTIME

HERE IS YOUR
CHANCE!!!
Vacant Fairfield home, must be sold! Older, but completely remodelled, bright and spacious! The interior consists of:
—LIVING ROOM WITH F.P.
—GUEST SIZE DINING ROOM
—FAMILY ROOM.
—3 BEDROOMS.
—1½ BATHS.
Full basement, OOM heat, wired and plumbed for W-D. Full basement, drive-in garage.
ASKING $20,500
Very reasonable down payment.
H. HEGEN
Off: 386-2961, Res: 385-8895

ONLY $37,900
UPLANDS
A RARITY AT
THIS PRICE
A large spacious carpeted living room with fireplace. Separate thickly carpeted dining room. Three bedrooms. Rumpus room with fireplace. Play room enough for two pool tables. Large sized lot well landscaped. Don't hesitate call:
SYL SHUMKA
Off: 386-2961 anytime

"THREE WISHES"
1. PEACE?
2. COMFORT?
3. LOCATION?
Close to all amenities, yet quiet location. This house has 3 bedrooms and new carpeting in L.R. plus self-contained suite for den or revenue. Family size patio for those lazy summer days. All this house needs to make it a home is your family; priced at $24,500.
SYL SHUMKA
Off: 386-2961 ANYTIME

BEAUTIFUL SETTING
BEST OF NEW HOMES
CORDOVA BAY AREA
Tudor styled home nestled among dogwood trees. Three bedrooms, 1½ bathrooms, spacious living room and dining room. Bright roomy kitchen with ample cupboards. Large sundeck, double carport, full high basement roughed in for rumpus room, fireplace and extra bathroom. Space for 2 more bedrooms. Asking $35,900 — large 9¼ per cent mtge. available. To view call:
WALTER CHECK:
Off: 386-2961, Res: 658-5687

TOWN & COUNTRY
REALTY
LTD.
Town and Country Shopping Centre
3617 Douglas St.
Mon.-Fri. 8:30-5:30

GORDON HEAD
SEAVIEW
BURIED IN STATELY TREES, this comfortable older home is surrounded by THREE QUARTERS OF VERY CHOICE PROPERTY. Three bedrooms, full basement with automatic oil heat, living room with fireplace (AND SEA VIEW). A very choice district NEAR UNIVERSITY and RIGHT ON THE BUS! ASKING $36,000. Good terms. ALAN R. FOSTER 656-2852 or 382-7276.

MARIGOLD
$21,500
IT'S NO TAJ MAHAL where you can find an 8 YEAR OLD HOME, hardwood floors, full basement, fireplace, and glass doors to the sundeck for this price? Red hot and ripe for a deal. Phone: J. T. (JIM) MILLS 382-7276 or 477-5838.

SSC
SWINERTON, STEWART
CLARK,
LTD.
1318 Blanshard Street
385-2481

FAIRFIELD
NEAR THE SEA
NEW LISTING
$18,500
Comfortable older residence right on the busline, set in a nice garden amid shrubs and trees . . . Cosy 17x14 living rm. with fireplace and Separate adjoining dining rm. . . . 2-3 good size bedrms . . . convenient kitchen . . . Full basement . . . oil heat.
DICK JAMES — 385-2481

SMALL AND SWEET
CLEAN AND COSY
A home with character too. Four rooms with fireplace, garage and nicely fenced lot. Good terms or cash. Only $14,900.
KEN WALTERS—385-7920 Evenings
DIRK OKKER—478-4501 Evenings

SIDNEY
DIRECT FROM BUILDER—3-BEDROOM HOME FOR ONLY $19,500—10313 BOOTH PLACE (JUST OFF ARDWELL AVE.). 3 OTHERS NEARING COMPLETION IN SAME CUL-DE-SAC. $22,350 TO $23,990. CALL CHARLES MORRIS, 384-4224. REESON AND PINCH HOMES — BUILDERS AND DEVELOPERS.

96 — 96 — 96 — 96 — 96
Every ninety-six minutes of every working day Someone, Somewhere in Canada Buys an Engineered Home.
ENGINEERED HOMES
LIMITED
21 CADILLAC AVE. 385-6211

2 BEDROOM, NO BASEMENT home, in Sooke. ½ acre with some water, mountain view. Secluded backyard with stream. Large garage or storage building. Carport. All appliances included. $15,500 with terms. No agents please. 642-3221 or 386-7434.

BARGAIN BY PRIVATE. 3 BEDrooms, basement, oil heat, 1286 Holloway, $15,000 with $6,000 down. 385-7370 evenings.

250 HOUSES FOR SALE

BROADVIEW PROPERTIES
1039 Johnson St.
384-8001

OPEN HOUSE EVENINGS 7-9
THURS. FRI. $18,400
3321 GLASGOW
2 bedrm full basement compact stucco home close to everything.
STAN SAGE 384-8001

OPEN HOUSE
4283 PARKSIDE CRES.
11 a.m.-9 p.m. until sold
(Except Sunday)
DON'T JUST DRIVE BY, COME IN AND YOU'LL BE DELIGHTED WITH THE INTERIOR OF THIS CONTEMPORARY HOME. BEAUTIFULLY LANDSCAPED AND SEMI SECLUDED. SPACIOUS LIVING-DINING ROOM, WITH FLOOR-TO-CEILING FIREPLACE. 3 LOVELY BEDROOMS, SUPER KITCHEN, 2 CERAMIC TILED BATHROOMS, 20x12' FAMILY ROOM. BEAUTIFULLY FINISHED WORKSHOP AND LAUNDRY AREA. TERRIFIC VALUE AT $28,900 WITH 6% PER CENT MTGE, BUT DEFINITELY OPEN TO OFFERS AS OWNERS ARE TRANSFERRED. QUICK POSSESSION. JOYCE MILLER 384-8001.

2305 MARLENE, COLWOOD
OPEN HOUSE THURS. 7-9
Deluxe 3-bdrm, 3 bathroom modern 1½ year immaculate home, delightful living room, glass doors leading to sun deck from dining room.
JACK MAYBIE 478-4033.

OPEN HOUSE
3292 RUTLEDGE
THURS. AND FRI., 2-4:30
$18,200—GOOD TERMS
Close to Town and Country this BRAND NEW little 2 BR no bsmt bungalow has everything for the newlyweds or golden years people. Enchanting used brick FP, shiny HW floors. Tastefully papered and painted and all ready to move into. Large Dble garage for boat, trailer, workshop etc. Just on the Mkt. Come see — then order the moving van. BARBARA HUNT or JOYCE MILLER.

COUNTRY SETTINGS

2-bdrm. approx. ½ acre	$16,000
3-bdrm. 2 lots	$16,900
2-bdrm. full bsmt. new	$17,900
2-bdrm. 2 acres	$22,000

For information on these excellent listings call now.
ALEX MacLEAN 384-8001.

CLOVERDALE, $18,500
A neat little 2 bedrm full basement home located on a quiet street, close to everything. Living rm has fireplace wall-to-wall.
STAN SAGE 384-8001 MLS

MUST BE SOLD
OWNER TRANSFERRED
Make an offer on this FIVE YEAR OLD THREE BEDROOM home on .49 of an acre, with water and mountain view. Nice bright living room, eating area and full basement. Double carport and sundeck. Asking $25,800 with good terms.
WALLY MILLIGAN
BILL PALFREY, 384-8001

3 BEDROOMS
2 BATHROOMS
A real peach of a family home immaculate throughout. 22x13 living rm with enormous front window, fireplace, dining rm, sundeck, eating area and another sundeck door in bright kitchen. Rumpus room, laundry room plumbed W-D, high spotless basement with big workbench and workshop area. Gleaming oak floors throughout with swell carpeting over, which is incl., plus all drapes and curtains throughout. $27,950 with big 8 per cent mortgage — no term. 384-8001.
Ron Truesdale
Roy Hinchcliffe

A VERY SPECIAL HOME
You will be proud to invite your friends into this charming, tasteful three-bedrm bungalow. Feature panelling in all rooms includes rosewood, walnut and teak. The impressive fireplaces are a dream. The den is large enough to be a fourth bedrm. Very smart kitchen has garburator, many cupboards and eating area with utility room off. Front entrance from enclosed patio. The attached garage could be easily converted to a large family room and never missed because there is a double carport too. Located on a quiet cul-de-sac. Price reduced from $47,500 to $44,000 makes this a very special buy. Call JIM LOBB for appointments, 592-0601 (res.) or 384-8001.

COLWOOD PLAZA
6 yrs, 3 or 4 bedrooms, 2 bathrooms, full high basement, 1360 sq. ft. main, big L living-dining room, W-W carpet, attractive fireplace. Big bright kitchen with bit in china cabinet, eating area, sundeck to enjoy secluded back yard, play house. Net Taxes $144. Offered at $25,950 with dandy financing. 384-8001.
Roy Hinchcliffe
Ron Truesdale

LIKE TO BE WHERE
THE ACTION IS?
Just listed at only $25,900, this 11 yr. old stucco home on Cedar Hill X Rds. is close to schools, churches, shops and bus. 1050 sq. ft. of immaculate living. L living dining, new galley kitchen. 3 BRs up and 4th plus rumpus and D/I garage in bsmt. 2 Fireplaces. Quickly call JOYCE MILLER, 384-8001.

SAVE
BUY DIRECT
FROM BUILDER
COLWOOD-METCHOSIN AREA
3 BR, living and dining rm. full basement, 1½ bathrooms, drive-in garage, on quiet street, close to schools and bus lines. Full price, $24,900.

QUADRA-MACKENZIE
Large 4-year-old 3-bedroom, 1,500 sq. ft. of spacious living, large cabinet kitchen, living room, dining room, full basement, double drive-in garage, finished plumbing in basement, rec room. Large mortgage. Total price of $34,000.

For viewing and information on these 2 homes call Bath Construction, 479-2842.

BUY NOW
DO NOT WAIT
We have new N.H.A. homes with interest at 9 per cent and 9⅝ per cent, priced very reasonable and in excellent locations. BUY FROM US — You save on the interest, longer amortization, lower car operating costs (close-in locations). Wage settlements bring progress, but also INCREASED PRICES. New homes are becoming scarce, the number of starts is lower than it has been for many years. TAKE ADVANTAGE TODAY—TOMORROW MAY BE TOO LATE.
Kasapi Construction Co. Ltd.
538 Dupplin Road
(Across from Woodwards)
Phone 386-6191 anytime

PARTICIPATE!
Low down payment, owner participation. 3 bedrooms, full basement on large lots.
2856 Rita Rd.
2 bedrooms
Full Basement
$500 down, $185 per month on balance. Full price $19,500.
Executive Home
4121 Borden
Low down payment, large 3 bedroom home, full basement. Immediate possession. Phone Mr. Green — August Construction — 384-1711, 478-1983 or 478-3437.

SEMI-POST AND BEAM HOME
Den and 3 bedrooms, large living room, patio, full high basement, large treed lot. Close in. $30,000. By owner. 479-6774.

2-BEDROOM HOME AND COTtage on same land, ¼ acre, fruit trees, close to Simpsons-Sears. $15,000, 3020 Cedar Hill Rd.

IMMACULATE 5-ROOM, NO basement home, hot water heating, extra large lot with fruit trees, quiet street, $21,500. 385-0809.

250 HOUSES FOR SALE

D.F.H.
D. F. HANLEY
AGENCIES LTD.
3293 DOUGLAS ST,
385-7761

OPEN HOUSE
OPEN HOUSE
OPEN HOUSE

3780 PALO ALTO
SAT. AUG. 8—1:30-4:30
5 Bedrooms, 1½ years new, 1777 sq. ft. Quality is reflected thru-out this fine home in good area. Masterfully built feature fireplace in entertainment size living room. Family room off family kitchen. Loads of cabinets in kitchen. Beautifully landscaped rear yard. Wired for intercom thru-out. Vacant and Ready to move in. Some finishing still to be done. Full price only
$32,950
For prior viewing call:
BRYON JEEVES
385-7761
—D.F.H.—

OPEN HOUSE
OPEN HOUSE
OPEN HOUSE

4282 GLANFORD AVE.
SAT. AUG. 8th
1:30 - 4:30
80x120 lot. Ideal for the family that needs room for trailers, campers, boats, cars, trucks, etc. Plenty of room on this large lot. Comfortable 2 bedroom home. Large living room and kitchen. Full basement with handy toilet for the kids to use. Separate garage. Priced to sell at $19,900. For prior viewing call:
DAVE DAND
385-7761 ANYTIME
—D.F.H.—

$150 PER MONTH
3 BEDROOMS
FULL BASEMENT
Attractive, quiet property near schools and bus. Warm bright living room. Brick fireplace. Modern electric kitchen. Sundeck. Roughed-in Rec Room. SPOTLESS! This is a warm family home that you'll really enjoy!

LIFE IS SHORT
DIG IN
WAYNE STRANDLUND
(24 Hrs.)
385-7761 (Off), 383-7477 (Res)
—D.F.H.—

BRENTWOOD
GARDENER'S DELIGHT
This new listing is ideal for the retireds or someone who likes rural atmosphere, close to the sea. Sparkling 2 bedrooms and large secluded lot. Only $19,900. Call:
BOB HAGUE
385-7761
—D.F.H.—

LANSDOWNE SLOPES
OWNER HAS BOUGHT
LOW INTEREST
7% MORTGAGE
Only once in a while do we get a property to sell in this most desirable area. Surrounded by lovely homes, manicured lawns, beautiful gardens, lovely park and everything that one thinks of as being "Victoria". This home affords to the discriminating buyer, the best of areas, 3 bright bedrooms, In-line living and dining room with fireplace. Large kitchen, double stainless sinks with garburator and large family eating area. Off the kitchen is a convenient utility area, plumbed for washer and dryer. Loads of closet and storage space plus 4-pce bath. The basement has a 3-pce bath and another bedroom with lots of space for a Rec Room. Separate garage at the back of the house and all located on a nicely shrubbed lot. Asking $34,900. Phone now for an appointment to view. Ask for:
BEV HIGHTON
385-7761 ANYTIME
—D.F.H.—

J. A. HENDERSON
REALTY LTD.
385-9741 ANYTIME
WE BUY, SELL AND TRADE

OPEN HOUSE
1935 FERNDALE RD.
THURS., 6:30-8:30 P.M.
Immaculate home with seaview in desirable Gordon Head area. Large living room, separate dining room opens onto sundeck. 3 bright bedrooms with master en-suite. Large attractive kitchen. Full basement with finished rec. room, 4th bedroom, 2-pce. bath, workshop, utility and storage area. Attached enclosed garage, plus carport. Lot is beautifully landscaped, includes a vegetable garden and a greenhouse. Existing mortgage at $16,500 at 7¼%. Asking $37,500. In attendance:
MRS. SOMMER
385-9741 383-6158

OPEN HOUSE
TOWN & COUNTRY
942 TATTERSAL DR.
WED., 2-4 AND 6-8:30 P.M.
IMMEDIATE POSSESSION
LOW LOW DOWN PAYMENT
Large 4-bedroom home, spacious cabinet kitchen with dining area. Stove and fridge included, parquet H.W. floors in living room and hall. Full high cement basement. Asking $21,900. All offers considered. Call
JACK PARKER
385-9741 382-4364

CENTRAL SAANICH
IMMEDIATE POSSESSION
New home in new area 7261 Seabrook Road just off Stelly's Cross Road. Full basement. 3 bedrooms, en suite bath, kitchen, dining-room. Stone fireplace. ww carpet. Feature pannelled wall, sundeck and carport. On well treed landscaped lot. Low down payment. Call evenings. Frank Csinos 478-5458. Anytime, Leigh Large 479-7121.

COLWOOD
3 bedrooms L shaped L.R. - D.R., with fireplace and sundeck off. HW floors throughout, fully developed basement. Rumpus room with parquet floor 4-pce. vanity bath. Bright electric kitchen on good fenced lot. Close to schools and transportation 7¾% financing. To view this very nice family home call:
H. F. HERM WILLIAMS ANYTIME
388-4294
D. F. Hanley (Oaklands)

SAXE POINT
NEW WATERFRONT
HOME WITH REVENUE
5 bedrooms, den, rumpus room, family room, double garage, etc. Prestige area, close to all amenities. Private beach and 5 minutes to City Hall. 3 bedroom revenue rents for $280 mo. Asking $89,500 N.H.A. financing. Trades considered. G. Davlin, 382-4144, 388-5471, Concord Realty.

OAK BAY
FINE FAMILY HOME
3 bedrooms, spacious living room, full dining room, large kitchen with breakfast area. Full bsmt. 2 extra rooms, double plumbing. Sundeck. Easy to care for garden. Excellent buy for only $27,950. Terms, no mtge. to raise.
C. H. HOLLAND REAL ESTATE
620 View 592-0619

3 BEDROOMS. LIVING ROOM with wall-to-wall carpeting. Nicely kept, 10 years old. Full basement. Garage. Close to schools and shopping centres. Private sale. By owner. 131 Sims. 384-4565.

250 HOUSES FOR SALE

JAGUAR
INVESTMENTS
LTD.
479-6321

OPEN
OPEN
TO VIEW
OPEN OPEN

TONIGHT
7:00 P.M. to 9:00 P.M.

CORDOVA BAY
4992 SEARIDGE DR.
1220 sq. ft. of beautiful, finely kept home; 3 bdrms, 2 bathrooms, fireplaces and W-W carpet in L-R and rec. room; located in area of new luxury homes with view of sea; large lot 80'x100', landscaped with curved retaining wall, shrubs and small trees.
Price $35,900
Seeing is Believing
Len Nielsen 479-6321

TONIGHT
7:00 P.M. to 9:00 P.M.

GORDON HEAD
1708 ASH ROAD
If you like living in a parklike atmosphere you must hurry right over and take a look at the gigantic spreading arbutus trees bordering the back and side property lines of this 92'x138' dream property. Front yard landscaped with matured shrubs arranged to suit the most particular of gardeners. All this plus a 1300 sq. ft. home with 3 bdrms, separate LR and DR; floor to ceiling fireplaces in both L-R and Rec. room; full high cement basement.
Price $35,000
If you are from Missouri we will be pleased to show you.
Gerry Connor 479-6321 477-5280

OPEN
OPEN
TO VIEW
OPEN OPEN

JAGUAR
INVESTMENTS
LTD.
479-6321

ISLAND PACIFIC
REALTY LTD., 388-6231
3300 QUADRA ST.

OPEN HOUSE
3308 CEDAR HILL RD.
THURS. and FRI.,
6:30 - 9 p.m.
SAT. 10-12 and 1:30-4 p.m.
If you qualify for B.C. second and have little cash but are tired of renting, then come see this sound as a dollar 2-bedroom full basement with extra room home. Near new roof, good wiring, plumbing, etc., plus great yard and priced unbelievably at $15,900. Call 388-6231.
LILLIAN HENDY

MOVE IN NOW
FIVE BEDROOMS
MAPLEWOOD
Huge family home completely remodelled. Contractors home so must be sold. 3-bathrooms. Large Treed Lot. Full price $37,500. Please call and ask for
MR. BAVINGTON
388-6231 ANYTIME

$2,000 DOWN
Will put you in this charming secluded 3-bedroom home in Cadboro Bay, now reduced to only $27,500. Large living room with fireplace, separate dining room, developed basement, double plumbing. Perfect for professional or business family. To view phone 388-6231.
MAE IVING
LAURIN RESTALL

5 BEDROOMS AND
ONLY $2,000 DOWN
Have you a large family? Or want to create a duplex! Near the sea and the park this fine older home is just waiting for you. Asking only $22,550. To view call
GRAE LANGSTON OR
GEORGE McWILLIAM
388-6231 ANYTIME

BE A LANDLORD
UNIVERSITY DISTRICT
$17,500
2-Bedrooms, fireplace, nice large lot with fruit trees (Good holding property) Next to Gas Station. To view please call
MR. BAVINGTON
388-6231 ANYTIME

OPEN HOUSE
1657 YALE STREET
THURS., 2-4, 7-8:30
FRI., 2-4, 7-8:30
SAT., 2-4
Brand new — just off Oak Bay Ave. 3 bedrooms, roughed-in recreation room and possible 4th bedroom. Make you offer on asking price of $31,900. For prior appointment call MRS. McLEOD or MRS. HART, 382-2161.

C. J. McLEOD
REALTY LTD.
2230 OAK BAY AVE.
382-2161

CENTRAL SAANICH
New 3-bedroom Tudor style home at 7243 Seabrook Road just off Stelly's Cross Road. Full basement. En suite bath, kitchen with dining area, L-shaped dining and living room, stone fireplace, w-w carpet. Panelled feature wall, sundeck and drive thru carport. On landscaped lot. Try your down payment on this new home.
Call evenings Frank Csinos 478-5458.
Anytime Harry Cook 388-5451.
SEABOARD CONSTRUCTION LTD.

$350 DOWN, $160 PER MONTH. 3-bedroom older home. James Bay area, fully modern. Phone 542-5841, or write Mr. Brown, Box 100, Vernon, B.C.

250 HOUSES FOR SALE

ROYAL OAK PROPERTIES
4526 West Saanich Road
479-1667 Anytime

NORTHRIDGE SUB'D
Beautiful 3-Bedroom (2 up—1 down) home — lovely ranchstone fireplace in L-shaped living-dining room — built-in desk in kitchen — 2 Bathrooms — nice rec. room — huge lot. Asking $26,900. To view please call: HANS J. SCHNEIDER, 479-1667.

HOME and EXTRA LOT
Esquimalt near Dockyard forces base and shopping. Immaculate 3-BR home and grounds. An extra lot to be sold or enjoyed. Asking $17,900. Call: DON ANDERSON, 479-2004 or 479-1667 (24 hrs.)

REDUCED $1,600
TERRIFIC BUY!!
Definitely a MUST SEE: NO DRIVE-BY. It's NOT Uplands, Oak Bay or Gordon Head. I KNOW if you see this, you'll WANT it. The Owner has to leave for Toronto next Month and MUST sell now. Spacious Living room and Dining room richly carpeted, opening to a HUGE country view. SUNDECK, a lovely LARGE kitchen with BIG eating-space — BIG Utility Room with W. and D. connections. THREE or FIVE Bedrooms. TWO full 4-Pce. Bathrooms — Tremendous RUMPUS ROOM with Fireplace and Padded BAR. Two Rooms and Bathroom have rear entrance (also inside) and are rented as a suite at $125 per month, which could pay most of your Mortgage. I'll pick you up to show this. DON'T MISS IT!
ECK NIXON Res: 388-5991
JOHN BISHOP
479-1667 (24 hrs.)

HI QUADRA
This gorgeous home sits high and beautiful in its easily maintained, well landscaped setting. Interior is absolutely charming, with French leaded doors, separate dining room, large bedrooms. Shag carpeting and gleaming oak floors. Lots of room downstairs for additional living space. Large lot. Garage, Sundeck and a secluded Area TOO LOVELY! Priced at $29,900. Call to View
Evelyn Persicke
John Bishop
479-1667 (24 hrs.)

CADBORO SEA VIEW
2604 SINCLAIR ROAD
Sparkling large home features panelled walls, large living, dining room to patio — full sea view. Wrought iron stairway leads to 3 Bedrooms upstairs. Large well-treed lot — fruit trees. Double Garage, Workshop. See this fine home — close to shops. Priced $37,900. Call Evelyn Persicke — 479-1667 (24 hrs.)

CHARMAN PACIFIC
REALTY LTD.
608 BROUGHTON ST.
385-9765

LAKEHILL
¾ ACRE
30 FRUIT TREES
IMMACULATE
BUNGALOW
On high ground, with views, this is an attractive two bedroom bungalow with 1300 sq. ft. of bright and spacious accommodation. Situated in a quiet cul-de-sac, this is really an unusually attractive listing. Full basement. A real investment at
$27,750
TRY $7,000 DOWN!!
ERIC CHARMAN
385-9765

ESTATE SALE
FAIRFIELD
3 BEDROOMS
A good, solid, two-storey family home with lots of space. 1½ bathrooms and hot water heating. Everything in top shape. This is good value at
$19,500
TRY YOUR DOWN PAYMENT!
ERIC CHARMAN
385-9765

RETIRED OR
STARTER
$19,500—GORGE—$19,500
COMFORTABLE 2-bedroom home, dining and living room, full basement, sun porch with lovely view of the Gorge. Garage with room for car and boat. Extra large lot with lawn and fruit trees. Near transportation and stores. Please phone Rose Chope, 388-0028 or 385-9765. Charman Pacific Realty.

HARRY
FOSTER
LTD.
OPPOSITE "The Bay"
1732 Douglas 382-2101

$13,500 — VIEW!
SWAN LAKE — ON BUS
Spotless, small 2-bedroom stucco bungalow with a lovely flower and fruit garden. Low Taxes, easy shopping, arborite kitchen, wall-to-wall carpets! Asking $13,500. Mr. Vining, 382-2101 — Res. 479-8786.

SPECIAL NOTE:
These homes are available for immediate occupancy. Move in before school starts.
WILLOWS AREA: Roomy, bright 3 bedroom home with full basement and large lot to park your trailer, boat, etc. Asking $29,000. Large new mortgage available.
NORTHRIDGE AREA: $27,900, with $13,000 mortgage at 6¾ per cent. Convenient to Elementary School. Quiet area. Ideal for growing family. 3 bedrooms, full developed basement.
JUBILEE AREA: Near Hospital, asking $11,500 for this 2-bedroom, full basement home that is ideal for the fixer-upper.
To view these homes phone Frank Beamish, 385-2471.
Johnston & Co.

JUBILEE DISTRICT. TWO-BEDROOM HOME WITH FULL BASEMENT, LIVING ROOM, DINING ROOM, KITCHEN WIRED FOR RANGE. PRICE $19,980. WILL ACCEPT GOOD USED CAR, 3 YEARS OLD OR LESS WITH AUTOMATIC TRANSMISSION IN PART DOWN PAYMENT. ERIC A. MACFADYEN, RITHET AGENCIES LTD., 382-4251.

NEW HOME
OPEN 9-9 DAILY
CENTRAL SAANICH
2118 Parkview, off Veyaness. 3-bedroom family home, full basement, large deck, large landscaped view lot, 9¼ per cent mortgage. Asking $26,500. 652-2910.

HAVE 2 EXCELLENT HOMES, both over 1150 sq. ft., 3 bdrms., one with bsmt, 18 years, redecorated completely and in Cedar Hill Golf course area. Just move in and live. Priced at $21,900 and $23,900. Call George Barlott at P. R. Brown and Sons Ltd. 385-3435 OR 384-2872.

MUST SELL!!
2 Br. older home in beautiful condition. Lge. rooms. Fireplace. Stucco. OOM furnace. Full basement. Try your offer. Cook and Bay area. Mrs. Barlow or La Londe. 478-2075 or 384-6758.
Rex Hughes Agencies, 478-1729

XXXXXXXXXXXXXXXXXXXXXXX
X Reach all the Buyers X
X Thru all Realtors at X
X Only 5 per cent commission X
X Call 385-7748 X
X Marketwide Homesellers X
XXXXXXXXXXXXXXXXXXXXXXX

250 HOUSES FOR SALE

BYRON PRICE & ASSOCIATES LTD.
1314 Quadra St. 385-2458

NEW—3 BEDROOMS
GORDON HEAD
$27,500—NHA
This home is located near schools, including the University, bus and on a fully serviced street among new houses. It features 1½ bathrooms, wall-to-wall carpeting, U-shaped kitchen with family area, panelled fireplace, sundeck, carport and basement. NHA mortgage $24,361. Down payment as low as $1,806. Immediate possession. B. Price 385-2458.

PRESTIGE HOME
OAK BAY NORTH
This beautiful home has everything one wants in a home. Large foyer entry. Spacious living room with ranch rock fireplace. Guest size dining room. Functional kitchen. 4 bedrooms, double plumbing plus shower in basement. Family room with white sandstone fireplace. Study room with sliding door leading to patio with bar-b-q. 14x30 sundeck, double garage. Landscaped with shrubs, rockery and trees. Full price $65,000. Phone V. Wong 385-2458.

GORDON HEAD
NEW 3 x 3 DUPLEX, 3 BRM. — 1½ BATHS. EXCEPTIONAL TERM TO APPROVED BUYER. ONE SIDE RENTED, OTHER SIDE FOR YOU.
$36,500
DON BACON — 385-2458

4 BEDROOMS
3 BATHROOMS
GORDON HEAD
This home features a large living room, dining room, panelled raised corner fireplace, sundeck, carport and basement. It is located near the University and the elementary and high school. $38,500 Byron Price 385-2458.

DRIVE PAST 3382 COOK
DO NOT DISTURB
Here's your chance for a beautiful 4-bed-family stucco home. 20 foot living room with fireplace, separate dining room, wall-to-wall carpets, sliding glass doors onto patio, eating area in most delightful modern kitchen. Full basement, OOMatic heating, rumpus room. Beautiful fenced backyard with land. Great for trailer or boat. Transferred, only reason for quick sale. $24,900. Call Doris Adams 385-2458.

ROYAL OAK
Here is an economy package with mortgage financing of 7¼% on approx. $13,000. Payable $126.00 including taxes per month. Consisting of 3 bedrooms, dining and living room thru hall, convenient kitchen with built-in range and oven. Full basement, rec room with fireplace, asking price $22,500, owner transferred. Call Ted Chartres, 385-2458.

CAN YOU TOP
THIS?
Oak Bay, six room bungalow with full basement. All new wiring, copper piping, new furnace, 10 fruit trees. Try $1,000 down. $17,900. Sorry, no drive-by address can be given on this one. Don Bacon 385-2458.

UNIVERSITY AREA
DRIVE BY
1689 ALDERWOOD
Beautiful split level, 3 bedroom, 2 full bathrooms, spacious living room and fireplace and dining room. Gleaming hardwood floors, spacious kitchen, eating area. Sundeck, rumpus room, loads of parking area for trailer or boat, 6¼% Mtg. Price $33,500. Call Doris Adams 385-2458.

LAKE HILL
SPLIT LEVEL
Snuggled deep on a treed and delightfully landscaped lot this 3 Brm. split level bungalow offers the "most" in family accommodation. This home is in "MINT" condition — you'll find it hard to believe it's been lived in. Owner transferred — so it's priced for quick sale at $29,000 with $13,000 6¼% mortgage. I believe you'll find everything in this home to your liking. Call Glen McGregor 385-2458 Res. 477-3675.

KER & STEPHENSON
LIMITED
680 Broughton Street
Across from Eaton's Carpark
385-3411 DAY or NIGHT

VACANT
VACANT
VACANT
Move right in. Smart 3-bedroom full basement home, with sundeck. Very nice district. Terms available $36,500. Phone
H. BITTERMAN 385-3411

FURNISHED OR
UNFURNISHED
FAIRFIELD
Lovely wall-to-wall carpeting, chandeliers, patio, Bar-B-Q, 3 bathrooms, 4 bedrooms, all this in this most comfortable home. Owner going back to Europe, therefore you may purchase furnished completely if you wish. Terms available $28,500
H. BITTERMAN—385-3411

VACANT
VACANT
Move right in to this modern 3 bedroom, full basement home, sundeck. Smart area. Asking $26,500. Terms available. Includes range and fridge, extra room in basement.
H. BITTERMAN 385-3411

NEW V.L.A. WATERFRONT
Quite delightful secluded .85 of an acre. 2 BRs, a large living room with granite fireplace. A large verandah overlooking the lake. Present veteran elderly. With T.L.C. this will be a lovely home within 7 miles of downtown. Phone Mrs. LaLonde or Barlow 384-6758 or 478-2075.
Rex Hughes Agencies, 478-1729

NEAR NEW ST. MARGARET'S
GIRLS SCHOOL
AND PUBLIC SCHOOL
BY OWNERS
Large 3 bedroom rancher. Living room 23'x16' with huge fireplace, attached heated workshop or rumpus room, broadloomed and newly decorated. Circular driveway to beautiful grounds. $17,500 C.T.M. of $10,500 at 7½ per cent. 4194 Morris Drive 479-3992.

!! BUILD !!
For safe, DEPENDABLE, trouble-free building see VICTORIA CONSTRUCTION. We design and arrange financing . . . on your lot or ours. MANY YEARS OF PROVEN EXPERIENCE. Trades and owner participation considered. Call us and discuss your needs — no obligation. Phone 388-6601, 477-8262.

OPEN HOUSE
WED. TO FRI. 1-5 AND 6-8
SAT., 1-4:30 P.M.
2025 CEDAR HILL CROSS RD.
Oak Bay, Brand new 4-BR, 3 baths, fam. room, wall-to-wall carpet. Over 2,000 sq. ft. 477-6183.

FAIRFIELD — $19,950
Only $3,350 down, excellent large family home, large living room, separate dining room, 3 spacious bedrooms and full basement with recreation room. By owner. 479-4143.

250 HOUSES FOR SALE

WWW WWW
WWW WWW
WWW WW WWW
WWW WW WWW
WWW WWW

WHITTOME'S
388-4271
706 Fort Street

OPEN HOUSE
3199 ALDRIDGE
Thurs. - Fri., 7-9 p.m.
This spacious home with separate dining room. Modern Kitchen with many extras — 2 bathrms. self contained suite. Well built and well maintained! Immaculate!
RUTH LUKAITIS
388-4271 — 477-5306

OPEN HOUSE
1:30 - 4:30 Fri. - Sat.
2532 Garden, off Bay St.
Immaculate 3-bedroom home, wall-to-wall carpet in living room and formal dining room. Bright, modern kitchen, vanity bathroom, drive-in garage in full basement. Small easy cared for lot. $20,500.
JOE MANTON — 388-4271
JOHN TODD — 388-4271

V.L.A.
Wilkinson Road Area
Attractive 2-BR, fully modern retirement or starter home on nearly ½ acre (including 2 extra lots). Full basement, copper plumbing. Excellent buy at $23,500 with future capital gain.
GERRIE HUTTON
388-4271, 386-3927

OAK BAY
Located on a quiet crescent in the north part of Oak Bay, just a few blocks from Oak Bay Secondary schools. Charming home of 3 BRs, 1½ bathrooms, with a unique 21-ft. living room and open stairway down to carpeted rec. room and 4th BR. The rear garden has amazing privacy, a delightful patio, and luxuriant fruit trees. The house is in excellent condition, has expensive drapes and other extras. Price $32,900.
WILF DAVIS
388-4271 or 658-5276

¼ ACRE GORGE AREA
Small cozy home with a formal garden, beautiful trees and small fish pond. The work shed and greenhouse are hidden from the road view long paved driveway and parking area. Open to offers.
LORRAINE ZIEGLER
592-1768 — 388-4271

BRENTWOOD — $23,900
I am fortunate to be able to offer you this 8 year old spotlessly kept home. Everything about this home is spacious from 2 large bedrooms up (plus 1 down) to its 15x30 living room to its kitchen with 18 ft. of cupboards and built-in range oven. Imagine a finished Rec. room 18x27' All this plus utility room, large workshop and sundeck and terms as low as $4,000 cash. Exclusive with
JOHN BUNYAN
Bus. 388-4271, Res. 477-4513

REDUCED TO $15,900
2 bedroom stucco home on a full basement. Situated on a landscaped lot. Heated with new oil furnace. Good terms.
JOHN BUNYAN
Bus. 388-4271, Res. 477-4513

NEAR SEA
Move into happy living in this 3½ yr. old family home, designed for entertaining with 17x14. Living Rm. feature wall F.P., quality W.W. over hardwood. 14x10 Dining Rm. 17x14 Rec. rm with F.P., 20x14 games rm. 3 bedrms, 3 bathrms. Huge sundeck, beautiful view, across from waterfront. Large 7¾% mtge. Cordova Bay. $35,500.
RUTH LUKAITIS 388-4271

J. H. WHITTOME and CO. LTD.
706 Fort St. Anytime 388-4271
Real Estate
Mortgages, Insurance

4-BEDROOM BUNGALOW
NINE PER CENT MONEY
$3,000 DN.
Full basement bungalow. Good district close to schools. Large living room. Full diningroom. Family sized kitchen. Two bedrooms on main floor plus two in the full high basement. This stucco bungalow is priced to sell at $22,500. Call Cliff Stretch. Bus. 388-4271 Res. 592-3969.

UNIVERSITY AREA
1650 EARLSTON
$3,500 DN.
Full price $21,000 for this solid two bedroom split level home. Large lot. To view dial Cliff Stretch. Bus. 388-4271. Res. 592-3969.

FAMILY HOME
Large secluded lot. High Quadra area. Delightful family home over 1800 sq. ft. of comfort. Full price only $28,900. To view please dial Cliff Stretch. Bus. 388-4271. Res. 592-3969.

$18,900
FULL PRICE
Near 1100 sq. ft. stucco bungalow, 75 by 168 ft. lot. Near Town and Country. Immediate possession and good terms to reliable buyer. Dial Cliff Stretch. Bus. 388-4271, Res. 592-3969. J. H. Whittome & Co., 706 Fort St.

ROYAL TRUST
REAL ESTATE SALES DEPT.

CENTRAL SAANICH
Owner transferred and wishes to sell this large comfortable three-bedroom home overlooking the valley.

Through hall, living room with open fireplace, dining room with sliding glass doors onto large sundeck, kitchen with dining area, three bedrooms, 4-pce. bathroom and 2-pce. ensuite off master bedroom. Full high basemnt with finished bedroom, rumpus room with fireplace and roughed in plumbing for full bathroom. Oil hot air heating. Carport. Close to schools, shopping, and on transportation.

PRICE: $31,900

A. E. COLES. 388-4311
Evenings 592-3311

ROYAL TRUST
Corner Government and View Sts.
Member Victoria Real Estate Board

NEW, EXCLUSIVE TOWN HOUSES
3 Bedrooms — 2 bathrooms — Crestwood kitchen—wall-to-wall carpet. Over 1,500 sq. ft. of architect designed beauty. Attractively landscaped. Luxurious living for as little as $1200 down, with balance at 8¾ per cent N.H.A. to qualified purchaser.

Phone owner anytime — 386-1449
Capital City Construction

$1,000 TO $1,500 DOWN AND payments under $150 per month. Have 2 very good homes on these terms, both priced to sell. One 2-bdrm. older with bsmt., other 10-year-old non-bsmt. Call George Barlott at P. R. Brown and Sons Ltd., 385-3435 or 384-2872.

BY BUILDER: COLWOOD AREA. Beautiful new 3 bedrooms, 1½ baths, upstairs, 1200 sq. ft. home on large treed lot. Utility room, wall to wall carpets throughout. Asking only $26,000. Information 478-2886.

250 HOUSES FOR SALE

EST. 1933
BOORMAN
INVESTMENT CO. LTD.

OPEN THURS., FRI.
4-7 P.M.
3275 FULTON ROAD
SOLD!!

CHECK AND COMPARE, BUY THE SAFE WAY FROM PHIL SIMPSON, 386-7521 anytime.

OPEN HOUSE
5914 WEST SAANICH ROAD
2 to 5 SATURDAY
2 acres, 3 bedroom home, barn for 2 horses. Asking only $29,500.
MR. HOEGI in attendance. 386-7521

OPEN HOUSE
UNIVERSITY AREA
1665 HOWROYD AVE.
$22,700
FRI. 2-5 P.M.
SAT. 2-5 P.M.
Trim and attractive stucco bungalow on beautifully landscaped lot close to good schools and good shopping. Two bedrooms. Completely fenced and secluded back garden. Hardwood floors throughout. Delightful big fireplace. Full basement with drive-in garage and space for large rumpus room or additional bedrooms. Equipped for washer and dryer.
JOHN PLATT
386-7521 or 383-2700

MAYFAIR
$15,900
Reduced to rock bottom low of $15,900 for flash sale! This home offers features usually found only in much more expensive homes! Near new everything! Totally modern interior! Existing financing $9,000 at 8¼% and $900 at 6%. Approved for new mortgage. Ideal 2 Bedroom home for couple or small family!
JOHN PROSSER 386-7521

OAK BAY
ASKING $16,500
Located in the Willows district, this well maintained, two bedroom, full basement home is within walking distance of the beach, and shopping centre, and is a bargain at this price. For viewing, phone
386-7521 RON S. SPRAGG 479-5111

DELIGHTFUL POST AND BEAM
This architect designed home, is a joy to show. It has been kept spotlessly! Gleaming oak floors — beautiful beamed ceilings with Cedar decking — L-shaped Living-Dining rooms with fireplace. — large window to secluded patio. Lovely family kitchen with nook, 3 bedrooms, 2 bathrooms, — and a 12x30 Cedar panelled recreation room. It is located in one of our city's most pleasant sub-divisions. —Near Park and Sea! Let me show you this lovely home at the very realistic price of $28,900 (you couldn't replace it for that).
TOVE BARLOW at 386-7521 anytime.

1111 Government Street

BBBBBBBBBBBBBBBBBBBBBBBBB
BROWN BROS. ON BLANSHARD
385-8771 ANYTIME
BBBBBBBBBBBBBBBBBBBBBBBBB

OPEN HOUSE — SIDNEY
2297 HENRY AVE.
SATURDAY, AUGUST 8
1:30 P.M. TO 4:30 P.M.

One-year-old custom designed home. Features 23 ft. living room, raised hearth fireplace, 12 ft. dining room — sundeck off. Delightful electric kitchen — fan and stove included, 4-pce. vanity bathroom, 2 bedrooms, master 16 ft. with 3-pce. en suite bath. Full high basement. Oil hot water heating. Priced to sell below replacement cost. $28,500. Call: CEC PEARCE for prior viewing, 385-8771 (anytime).

A SPACIOUS HOME?
AN EXCELLENT LOCATION?
4 BEDROOMS?
2 BATHROOMS?
WHERE? OAK BAY!
2606 Bowker Avenue
Quick possession too!
Why not phone FRANK BUTLER and make an appointment to view. 385-8771 (anytime) You'll be glad you did.

2.28 ACRES
108 VIEW ROYAL AVE.
See this charming older home with a lovely sea-view, fruit trees, flower gardens. It's just 12 minutes to downtown and with good terms to right party. Phone:
FRANK BUTLER, 385-8771 (anytime)
for appointment to view. Quick possession can be obtained. Exclusive Agents.

MOBILE HOME
2-bedroom nearly new home with all amenities situated at 3636 Millstream Rd., Langford — available September 1st. Large front porch and back porch with storage room attached. For you who desire living on "wheels" this is a good buy at $9,700. Call: TED SMITH or CEC PEARCE at 385-8771 anytime.

"SINCE 1918"
BROWN BROS. AGENCIES LIMITED
1125 BLANSHARD STREET

TRUST CANADA PERMANENT TRUST
CANADA PERMANENT
CANADA PERMANENT
"WE TRADE HOMES"

GOOD VALUE
FULL PRICE ONLY $15,500
For a sound 2-bdrm full-basement home. Now vacant — ready to move in. Close to all amenities in Gorge area. Owner says "sell". For details phone DICK ACHURCH 386-1361 or 384-9436.

$2,000 DOWN
Brand new 2-bdrm home has hardwood throughout, dream kitchen with sliding glass doors to sun deck, basement roughed for rec room, 3rd bdrm, fireplace. Close to all schools. $23,500. Call KEN WRIGHT 386-1361 or 382-9408.

SERVICEMEN!
Situated in ESQUIMALT, one blk from SAXE POINT PARK and close to launching ramp on Kinver Beach. You can JOG in the park and FISH within minutes. In immaculate condition — two bdrm home with full basement and small room (another bedroom?) Living room with fireplace, sunny bright kitchen, thru hall, tile bathroom. Fruit trees, also fenced yard with room for camper, trailer or boat. Price is $24,000 with $8000 down, or can be refinanced. Call JOHN DUNICK 386-1361 or 382-1671.

OAK BAY
This home is close to Uplands Elementary School, University and Uplands Golf course. Situated on large beautifully landscaped lot with a very private patio area. Long low rancher in prime condition. Lots of space for good living and entertaining. Fairly large 8 per cent mortgage available. Reduced to sell $37,500. Call JACK DOBSON 386-1361 or 658-5676.

OPEN HOUSE!
OPEN HOUSE!
BY BUILDER!
THURS-FRI. 7 p.m.-9 p.m.
SAT. — SUN., 1:30-4
(CARRAN RD., 50 YDS. PAST METCHOSIN CUT-OFF ON SOOKE RD., TURN LEFT.) 15 MIN. TO TOWN! 3 NEW HOMES. 3 BEDROOMS. FULL BASEMENTS. BEAUTIFULLY TREED LOTS. CAN BE FINANCED WITH $1,650 DOWN WITH $239 A MONTH INCLUDING TAXES. TERRIFIC VALUE: PRICED FROM $26,300 to $26,800.
MALEN CONSTRUCTION CO. LTD.
477-5449 anytime

ESTATE SALE
Cheerful 4 rm house in the Hillside-Cook area. Lot size 76 ft. by 67 ft. landscaped, fruit trees. Furnished. Cash required $13,500. To view call
VERA FRIEDRICH 385-7835
Shirley Philips' Homefinders Ltd.

250 HOUSES FOR SALE

OPEN HOUSE
OPEN HOUSE
OPEN HOUSE
SAT., 1-4, 7-9 P.M.
1928 BEACH DRIVE
(Near Ocean and Park)
This is a rare opportunity to purchase one of Victorias finest addresses architect designed, quality constructed. 1500 sq. ft. of immaculate luxurious living, all rooms extra large for exceptional entertaining. Two extremely nice bedrooms, large tiled vanity bathroom, large exciting living and dining rooms with impressive fireplace and parquet floors. The kitchen is a housewifes dream, bright and lots of cupboards. The high cement basement has loads of room for development. The enclosed rear garden is a paradise with lily pools, patios and flowering glory. Only once every few years does a home of this calibre and at this low price come along.
$38,500 with terms
For Private viewing call
Bill Nesbitt, 383-4124 or
Mike Ruddy, 592-0628

SIX OPEN HOUSES
SIX OPEN HOUSES
SIX OPEN HOUSES
LAKE VIEW-COLWOOD
(Entrance off Sooke Rd. ¼ mi. past Jacklin Rd.)
Tues., Wed., Thurs., Fri., 7-9. Sat. 1-4 p.m. Your opportunity to Purchase an exciting new quality Hucker home. 3 bedrooms, full basements, paved driveways and sidewalks, quiet treed cul-de-sac. Close to schools, stores and excellent swimming. Priced from $23,900 with low down payments. For further information with no obligation
Bill Nesbitt or Mike Ruddy
383-4124 anytime

WE HAVE DONE IT AGAIN!
Another beautiful two-bedroom gem has been uncovered. Located in a quiet, attractive corner of Saanich close to schools, stores and transportation. Post and beam in design, this lovely home has an enclosed patio with a built-in barbecue. All rooms are large. Yes, it has a most attractive dining room with glass doors to the patio. Both bedrooms measure 12x12. No, there is no basement but there is an excellent 35x10 workshop and garage. The kitchen is a housewife's dream with miles of cupboards. Firm price $22,900. For more information call Bill Nesbitt or Mike Ruddy, 383-4124 anytime.
McAdams Investments Ltd.

A. BERNARD & CO. LTD.
FORT AND BROAD STREETS
DAY OR NIGHT
384-9335

LANSDOWNE AREA
3 BEDROOMS
(POSSESSION AUG. 15th)
Attractive 1100 sq. ft. stucco bungalow situated on quiet street in area of other nice homes and CLOSE TO ALL SCHOOLS, shopping centre, transportation, UVic. Large living room with attractive fireplace and guest size dining room, bright electric kitchen with plenty of cupboards and 4-pce. bathroom. Full high basement with large finished rec. room, plenty of workshop area and drive-in garage. Nicely landscaped grounds with several fruit trees in nice garden at rear. Very realistically priced and EXCELLENT FINANCING AVAILABLE
$24,900
Mr. Betcher, 384-9335, 382-2848 res.

SHELBOURNE
Very nice bright two-bedroom home in good condition. Living room, brick fireplace, separate dining room. Cabinet kitchen. Full basement, drive-in garage. Hot water heating. Secluded backyard with small green house. Asking $19,000 with good terms. Mr. McConnan 384-9335, 383-8026 res.

N A T I O N A L
TRUST CO. LTD.
1280 Douglas

!! OPEN HOUSE !!
THURS., 7-9 P.M.
1480 HAMLEY STREET
FAIRFIELD
New three bedroom Tudor style home on quiet street, only minutes from town — living room with fireplace and attractive bay window — dining room — kitchen with eating area — full basement. Large NHA 9 per cent mortgage available.
Priced at $29,500
DON CLARK
388-5451 (24 hr.) 656-2898 res.
Directions: East on Richardson to Arnold, right on Arnold to Hamley St.

OPEN HOUSE
3147 Woodpark
WEEKDAYS 7-9 P.M.
SAT., SUN., 2-9 P.M.
COLWOOD AREA
(REASONABLE TAXES)
NET TAXES APPROX. $200
We have homes from 2-4 bedrooms, from $24,900 to $28,900. These are quality homes with plaster, one-suite plumbing, fireplaces, full basements, sundecks, carports and many other features. Drive out and see us first! Sooke Road to Metchosin Road, then up Langholme to Woodpark.

Also we have a handyman special home, taken as a trade in, $15,500 or near offer.
RIDLEY BROS. DEVELOPMENTS
478-2856 478-2513 478-2944

TUFFREY and MILLS LTD.
Real Estate and Insurance
1119 Blanshard St.
386-7737

THE BEST BUY
$21,900
LOW DOWN PAYMENT
Due to illness, this 3-bedroom, no basement home must be sold. Close to Kiwanis Village. Perfect for the retired or young family. You must see this immaculate home, with beautiful grounds, and a variety of fruit trees and shrubs. Don't delay — call today. HEATHER GAMMON 386-7737.

JUBILEE AREA
1716 Denman St.
Ready for occupancy 1 Sept. New 3-bedroom home. On sewer. Full basement. Carport and sundeck.

TOWN & COUNTRY AREA — 71 SIMS AVE.
3-bedroom older home on quiet street. Basement with roomy lot. Excellent buy at $16,900.
Try your down payment.
Evenings call Bill Eastgate 652-2578, Frank Csinos 478-5458, Anytime 384-3912.
SEABOARD CONSTRUCTION LTD.

250 HOUSES FOR SALE

ISLAND HOMES LTD.
2504 Douglas St. 386-7545

PRICE IS RIGHT
NEW 3 bedrm. SPLIT LEVEL, 2 bath, home — 2941 Scelly's X Rd. $4,850 on GOV'T. GRANT will put you into this one RIGHT NOW. Call Ken Jensen, 386-7545, res. 592-9079.

PRESTIGE HOME
Located close to University on a secluded dead-end quiet road — 4577 MONTFORD CRESC. Close to park, with semi-ocean view. Treed area of lovely homes. 1600 sq. ft. plus full basement, 3 bedrms., 3 baths., 2 fireplaces, sep. dining rm., sundeck. It's a joy to behold, and priced below market. Call Ken Jensen, 386-7545, res. 592-9079.

V.L.A. POSSIBILITIES
NEW LISTING
Solid 3 bedrm. home on .58 acre within the 3 mile circle. Lge. living and dining rm. with hardwood floors. Eating area in the kitchen and laundry rm. off kitchen. Full high basement with D.I. garage. A real buy at $26,500. I have the key. Ron Crow, 386-7545.

4 BEDROOMS ON THE GORGE
This is a well planned home and very convenient for a family. 2 bathrms., laundry, on main floor, also good size den. Full basement. Real buy at $24,900. Please call Ron Crow, 386-7545 anytime.

OAK BAY
VACANT, 2 bedrm. home with extra lge. living rm., fireplace, H.W. floors, dining rm., full basement with D.I. garage. This home is close to schools and shops on a quiet street. The price has been reduced to $19,900 to allow for a paint job. Low down payment. Call Ron Crow, 386-7545.

UPLANDS CONTEMPORARY EXECUTIVE RETIREMENT GEM IMPECCABLE GROUNDS
$57,500
ARCHITECTUALLY DESIGNED and quality built charming modified POST AND BEAM low, low rancher situated in a beautiful setting on a spacious choice lot in VICTORIA's TOP residential area. ONE OF A KIND property for the buyer with individual taste. Truly a feeling of WARMTH throughout. HUGE ENTERTAINMENT SIZE living room (3 sofas and grand piano), attractive fireplace, daylight, floor-to-ceiling windows, large dining room, bright modern elec. kitchen (appliances, dishwasher included), 2 bedrms, and DEN, or third bedroom. DOUBLE PLUMBING, wall-to-wall carpet. Gracious no-step entry. DOUBLE GARAGE, convenient sprinkler system. A DELIGHT TO VIEW at far below replacement price of $57,500. EXCLUSIVE LISTING with DON MUNRO of LEW MOILLET, 386-7545 or 658-5275.

NEWSTEAD REALTY LTD.
1687 FORT STREET 382-8117

SAXE POINT PARK NEW ON THE MARKET
Offering for the first time this spotless 3-bedroom home in the most beautiful setting one can find. Large living room, separate dining room and family sized kitchen with sun room. The full basement has a large rumpus room and the garden is just a show place.
Full Price $35,000
With Good Terms
RON SEDGER
382-8117 or 479-3673

SOUTH OAK BAY CLOSE TO THE SEA REDUCED TO $20,900
3-bedrooms and den, large family kitchen, dining room, living room with fireplace and wall to wall over oak, full basement. In good condition inside and out. See it and try your down payment.
MRS. MARY HOLIZKI
382-8117 or 658-5776

GARDNER REALTY LTD.
899 FORT STREET
385-7721

CADBORO BAY
$17,900
IMMEDIATE POSSESSION
Enjoy the easy-to-look after aspect of this bright and clean, 2-bedroom cottage on a nice green lot with fruit trees and shrubs. Large garage with workshop. One block from beach, stores, bus and close to schools. See it now!!!
477-3626 CLIFF SALMOND 385-7721

YEAR ROUND SEASIDE RETIREMENT HOME
or
VACATION COTTAGE and WINTER RENTAL REVENUE
$10,500. (excel. terms) Two bedrooms, private garden with greenhouse. Quick possession. Call Mr. Holden.
MARKETWIDE HOMESELLERS
385-7748 or 477-2584

OPEN HOUSE
7:30 p.m. to 9 p.m.
WED. AND THURS.
3340 DUNDONALD (WISHART TO OWENS TO DUNDONALD) A truly lovely new 3 bedrm split level on large treed lot. Reduced to $26,900 with as little as $2900 down to qualified buyers. Jim Lobb in Attendance.
Broadview Properties Ltd.

XXXXXXXXXXXXXXXXX
W. J. LINDSAY LTD.
No. 241 — 727 JOHNSON
385-9781 658-5040
XXXXXXXXXXXXXXXXX

TOWN AND COUNTRY
IMMACULATE, ONE OWNER 2 BEDROOM STUCCO HOME. FULL BASEMENT WITH DR-IN GARAGE. LARGE WELL LANDSCAPED LOT. EXCELLENT STARTER OR RETIREMENT HOME. ONLY $22,500. REASONABLE TERMS CAN BE ARRANGED. R. L. BERGSTROM 386-6365 or 382-8554 MARLIN AGENCIES LTD.

NOT MUCH SEAVIEW
But fantastic value on Cordova Bay Ridge — 3, yes, 3-bedroom 11-year-old immaculate stucco bungalow on treed secluded lot. High daylight basement with roughed in bathroom, rumpus room and fourth bedroom. Asking just $23,750 for quick sale. G. Ireland, Quadra Realty Ltd. 385-1431 or Res. 658-8408.

FAMILY HOME IN METCHOSIN. Approximately ½ acre lot. 3 or 4 bedrooms. Fireplace in living room and step-saving kitchen. Washer and dryer connections. OOM furnace. Separate double garage and workshop. Terms available on $21,200 or possible VLA. Shirley Wilde of Rex Hughes Agencies, 478-1729 or res. 478-2459.

RETIREMENT SPECIALS
I have 4 ideal 2-bedroom retirement homes, prices ranging from $18,000 to $22,000, no basement or basement homes. Close to stores, transportation and town. To view please call Rose Chope, 385-9765, Charman Pacific Realty.

TRANSFERRED—URGENT
Must sell 8 yr. old 3-BD. home. 2 fireplaces. Good basement, schools close, especially safe area for children. All reasonable offers considered. Thetis Heights. Mrs. La Londe or Barlow, 384-6758, 478-2075 Rex Hughes Agencies, 478-1729.

2 NEW QUALITY HOMES UNDER construction. Lily Avenue, off Quadra. For information phone 658-5132.

250 HOUSES FOR SALE

MWG—MWG—MWG—MWG
MEARS
WHYTE
GOWER
LTD.
MWG—MWG—MWG—MWG
2188 Oak Bay Ave.

BEAUTIFUL UPLANDS
$49,500
This lovely home set amongst the trees lends itself perfectly for those who wish to entertain. Provides a 21x14 living room with fireplace, fine guest size dining room, 8.12 den, all wall-to-wall carpeting. 14x14 kitchen with eating area. TWO LARGE BEDROOMS. 4-pce and 2-pce. bathrooms. The rec room is 28x20. The heating — OOM-HW. Full high basement. This really is an excellent, no-step home so conveniently located to the Golf Course, transportation etc. For further details and viewing please call S. W. SPAVEN, 385-7707 anytime.

CITY TRUST
$11,900
A LITTLE LAND
A LOT OF LIVING
THIS WELL KEPT MOBILE HOME NESTLED ON A ¼ ACRE FULLY LANDSCAPED LOT FRAMED IN STATELY B.C. FIR AND CEDARS. JUST 15 MIN. FROM DOWNTOWN VICTORIA. THIS PICTURE CARD SETTING CAN BE YOURS FOR ONLY $11,900. IF YOU WANT TO HEAR THE BIRDS SING AGAIN AND LISTEN TO MILLSTREAM GURGLE BY YOUR BACK DOOR ... THIS IS THE SPOT FOR YOU! THREE SMALL OUTBUILDINGS AND GREENHOUSE MAKE THIS PROPERTY AN EXCELLENT INVESTMENT. TO VIEW PLEASE CALL
383-4141 W. SHEPPARD 592-0878
CITY TRUST

PRIVATE SALE
Approx. 2,000 sq. ft. Professionally remodelled, two-storey home. Walking distance to town — Linden Ave. area Zoned R3. Consists of 3 bedrooms, bathroom, living room with FP, family size dining room, large kitchen, pantry, utility. Basement area, large entrance hall. Very reasonable at $21,750. PIT $135. To view please phone 385-4262 — evenings.

SIDNEY
2055 COURSER DRIVE and 10370 BOWERBANK ROAD
3 bedrooms, W to W carpet, finish downstairs, 7'x8' bathroom with 2-piece and roughed-in shower, daylight basement, all ready framing for suite.
A really good buy!
$25,400 and $25,300
Call 477-5314
Kolenko Construction Ltd.
Anytime

OPEN HOUSE
1705 JEFFERSON AVE.
(OFF TORQUAY)
THURSDAY 7 - 9 p.m.
You are cordially invited to visit this attractive spacious, 2-year-old 3 or 4-bedroom home located on a quiet road. Full price $32,900. Mr. Stricker in attendance. Quadra Realty Ltd., 385-1431.

BACHELOR HIDEWAY
RETIREMENT ECONOMY
Cute and cosy with just one bedroom located in the Quadra-Tattersal area, this solid little cottage is a must for one or two people. Separate garage. Electric heat. Lovely condition. Lovely lot. $5,000 mortgage at $50 per month. Priced to sell at $10,700. Cash to Mortgage or on terms at $11,500.
MRS. V. ROBERTS
382-8117 or 592-2171
NEWSTEAD REALTY Ltd.

BUY DIRECT AND SAVE
Save over $2,000 by buying this lovely new home from the builder. 3 Bedrooms, master with bath, full basement ready for future development. Located on a fully serviced low-tax lot on a quiet cul-de-sac among new homes in Melville Park, Sidney. Large 9¾ per cent NHA mortgage. As low as $1,000 down or try your trade or offer on action price of $25,750. Phone 652-2808 or 656-4068.

BEST SIDNEY AREA
4 bedrooms — two full bathrooms — large sewered lot — attractive 5-year-old stucco bungalow. Spacious living room with Oak parquet floor — through hall — large kitchen — big eating area — high basement — part finished rumpus room — laundry — workshop — A-frame playhouse. $28,900. Will take trade lot or small home — Owner 656-2308 or agent 479-1687, Royal Oak Properties.

VETERANS HOLDING!
OVER 30,000 SQUARE FOOT LOT AND BEAUTIFUL 2 LEVEL HOME OF 7 ROOMS WITH 2 BATHROOMS, 2 FIREPLACES, WITH VIEW OF MOUNTAINS AND SEA. INSIDE CITY OF VICTORIA. FULL PRICE $36,000. CALL WES DICKIE, 382-4312, (eves. 477-4682). Dickie Agencies Ltd., 819 FORT.

SECLUSION YET CLOSE
$32,700 priced for action — delightful modern home of 6 rooms plus: full high basement, double drive-in garage, 2 fireplaces, 2 bathrooms, dandy living room and dining room with views of lawn and park-like large lot. Be first, call now.
MARCONI REALTY 386-3941

3263 HENDERSON
BEAUTIFUL 3-BDRM. HOME ON CHOICE PART OF HENDERSON. FULL BASEMENT. LARGE 6¾ PER CENT MTGE. TO ASSUME. IT'S HOT! CALL MR. K MacFARLANE, 386-7545, RES. 384-7677. ISLAND HOMES LTD.

253 COUNTRY HOMES AND PROPERTIES

3.49 ACRES
HIGH OCEANFRONT
Completely enchanting modern log house with over 2,100 sq. ft. of storybook charm just 25 minutes from downtown Victoria. Three bedrooms, two bathrooms, four beautiful fireplaces, living room with big seaview windows, large adjacent study, dining room, den, friendly corner kitchen with built-in dishwasher and high bright basement with laundry facilities. AOHA heating, city water and 100 amp wiring. Separate matching 2-car garage. Very secluded but comfortably close to school, golf and good shopping.
List price
$65,000
JOHN PLATT
386-7521 or 383-2700
Boorman Investment Co. Ltd.
1111 Government St.

$34,500
820 DOGWOOD RD.
Beyond ARDMORE GOLF COURSE, in the woods, a few minutes walk to quiet beaches. A Zen influenced artists concept of tranquility, restrained in colour and subtle harmony enhanced by true Japanese garden of repose framed by windows in a living room of warm classic white and soft gold. Two bedrooms, bathroom again in white and gold, having heavy ceramic tile floor to ceiling. An outstanding, unusual, well-planned cottage for the person who knows for sure when he's found the real thing. My pleasure to show all details on a fine home. Call LYNETTE DELAHUNT, 385-7707 anytime. Mears, Whyte and Gower Ltd.

PRIVATE, OLDER SOLID 3-bedroom home plus cottage on 1.6 acres, at Colwood golf course. $26,000. Will accept cash or acreage in down payment. Have $5200 mortgage at 6 per cent. Cottage rented for $70 per month. 478-3339.

2 ACRES
3-bedroom home and barn. See Open House ad in Main Column.
Mr. D. Hoegi — 386-7521
BOORMAN INVESTMENT CO. LTD.
1111 Government St.

PRIVATE SALE LARGE GOOD home on 15 beautiful park-like acres. Complete set-up. Geared for children, cattle, and horses. Please see it. 478-3859.

30 ACRES, 1½ MILES FROM Sooke. Spring on property with very little rock. Offered at $16,000 with terms. Contact BILL KOZAK, 642-3404, Island Pacific Realty, 388-6231.

SAANICH PENINSULA
PENINSULA PROPERTIES LTD.
For All Real Estate Requirements
Box 1235, Sidney, B.C. — 656-4000

253 COUNTRY HOMES AND PROPERTIES

ARDMORE
In secluded area with 200-ft. waterfront. Magnificent outlook to west and north, many fine trees incl. dogwood, arbutus, fir, etc. Also older residence of 1,232 sq. ft., 4-BR, living and dining room in line, 30x14. Full concrete basement, OOM heat, good water supply and a double garage. Asking $72,500 with terms.
GEORGE HOWARD
656-3924 386-2111 656-2976

ESTATE SALE — SIDNEY
Custom built in 1964, 4 BR post and beam home, 1,320 sq. ft. in prime residential area. 20x14 living room with raised hearth, separate dining space, planned kitchen with built-in stove and oven included. Attractively landscaped with rear garden overlooking pleasant meadow and treed area. Extras include expensive w-w over oak floors, drapes, intercom system, etc. 6½ per cent mortgage. Reasonably priced at $29,500 with attractive terms.
GEORGE HOWARD
656-3924 386-2111 656-2976

ONLY $18,000
SIDNEY DUPLEX
AMHERST AVE.
Sask. owner says sell this older single level duplex of 1290 sq. ft. in pleasant part of Sidney near the sea. Frankly speaking it needs renovation but it can be transformed with moderate outlay. On large attractive lot with peach and apple trees, climbing roses and many shrubs. But it does need paint and elbow grease. Why not inspect it and let us have your offer.
GEORGE HOWARD
656-3924 386-2111 656-2976

STILL ANOTHER SIDNEY SACRIFICE
Maritimes client instructs us to sell this 3 yr. old 2 br. home with full high concrete basement on dead end street. Ideal for starter or retirement, paved drive, fenced lot, good carport. Asking $19,900 but all offers considered. This is a bona-fide situation and there is real value here.
GEORGE HOWARD
656-3924 386-2111 656-2976

MODERN SIDNEY DUPLEX
RESTHAVEN DRIVE
Upper level has 3 brs. 1300 sq. ft. spacious living room with raised hearth, separate areas for kitchen and dining. Lower level 1000 sq. ft. 2 br., large living room also with fireplace, pleasant kitchen. Property is 2 yrs. old and immaculate. An excellent investment at $28,000.
GEORGE HOWARD
656-3924 386-2111 656-2976

BRADFOR AVE.
3 BEDROOMS
Brand new bungalow with 1125 sq. ft. midway between elem. and high schools, stores etc. Fenced lot, back patio. Many extras. $18,500.
GEORGE HOWARD
656-3924 386-2111 656-2976

MONTREAL TRUST
1057 Fort St., Victoria 386-2111

ACREAGE WITH VIEW GARDEN PARADISE
Can you imagine a panoramic view of valley, sea, islands, distant mountains from a full length sundeck? You can have this in this spotless, 3-bedroom home with a fourth bedroom in the high basement. This stucco home is only 10 years old and looks like new. There is a total of 2 acres with the portion surrounding the house in beautiful gardens and fruit trees, leaving 1½ acres of gentle sloping pasture land spotted with groves of trees, ideal for horses or cows. Located 9 miles from city centre and listed at only $29,990. This is of excellent value. Call for an appointment to:
385-7721 CLIFF SALMOND 477-3626
GARDNER REALTY LTD.
899 FORT ST.

SUPER FANTASTIC BUY!
4 ACRES—REDUCED
$7,500
ORIGINALLY OFFERED AT $32,500. THE OWNERS OF THIS OUTSTANDING PROPERTY WITH THE FINEST BUILDING SITE — SECLUDED AND AN UNCOMPARABLE SEAVIEW — WILL CONSIDER A CASH OFFER OF $25,000. ROAD TO SITE IS IN AND THIS ESTATE-LIKE PROPERTY WITH DIGNIFIED STONE PILLARS AND IRON ENTRANCE IS THE PENINSULA'S GREATEST BARGAIN OFFERED.
JOHN BISHOP
Res. 656-2308
479-1687 (24 hrs.)
ROYAL OAK PROPERTIES

20 ACRES, SOOKE
Room for growth and development in this area of appreciating property values.
—Large comfortable 5-bedroom home, fully modernized.
—Outbuildings include barn, garage-workshop, and garden shed.
—Ample trees, grass and water.
—Price $45,500 on terms, or owner will sell with 10 acres for $31,500.

Phone:
KELLY NEMETH, 477-4641
WALTER CHECK, 658-5687
NATIONAL TRUST CO.
HILLSIDE SHOPPING CENTRE
386-2961 — 24 HOURS

PRIVACY
is the most expensive commodity of the future! If you are looking for a modern home of quality, style and spaciousness, in a secluded garden setting with tall trees and lovely views, call owner at 656-2427. Priced at $85,000.

COUNTRY LIVING AT ITS FINEST
Two acres of treed parkland. A 3-yr.-old completely modern four-bedroom home. Just twenty-five minutes from town. Just five minutes from the best beach on the Island. Just fifteen minutes from the best fishing anywhere.
$29,950
For appointment to view call
S. W. BRIDGES
385-3435 or 478-1455
P. R. BROWN & SONS LTD.

WE ARE AGENTS FOR
Several Outstanding
Waterfront Estates!
GORDON HULME LTD.
656-1154 SIDNEY

BRENTWOOD PROPERTIES LTD.
Your Brentwood Bay Realtors for properties and insurance.
652-1141

CENTRAL SAANICH — 10-ACRE farm. The views are tremendous from this fully modern 3-bedroom, full-basement home. Ideal for horses. Stables and riding ring just waiting for the children's pride and joy! Call Bob Hague at 385-7761.
D. F. Hanley Agencies Ltd.

$18,500. 1 ACRE. IMMACULATE 3-bedroom home. Workshop, chicken house, room for horse. 3331 Happy Valley Road. Open 7 p.m. to 8 p.m., Wednesday, Thursday. Ruby Holden, 642-5854 or 479-6688. Goldstream Properties.

RETIRE IN ALBERTA
2 MODERN BUNGALOWS, $12,000 each at Eckville, 9 paved miles from Sylvan Lake Resort. Write, N. P. Morgenson, Box 327, Eckville, Alberta.

SIDNEY DUPLEX
MODERN SIDE-BY-SIDE
2 bedrooms each side. For sale by owner. Full price $24,900. 656-4249.

256 WATERFRONT PROPERTIES

SEAFRONT
Magnificent views — San Juan Islands — One acre cleared — rented cottage, City light and water. Easy access to beach. 15 minutes from Victoria. $24,000 some terms.
Mr. Betts 384-2498 384-9318
C. N. Montague Co.

BEAUTIFUL WATERFRONT LOTS, Hornby and Denman Is. $4,000 and up. Terms. Modern Property Developments, 813 Fort St., 382-7522.

256 WATERFRONT PROPERTIES

SAFE PRIVATE MOORAGE
287 FT. WATERFRONT
1½ ACRES OF SECLUSION
Beautiful wooded property sloping gently to SHELTERED WATERS affording all year anchorage. PANORAMIC VIEW of SEA AND ISLANDS in a SECLUDED AREA. A well constructed HOME OF CHARM with so many DIFFERENT features. It MUST be seen to be appreciated. HERE IS ROOM TO SPARE with self-contained guest quarters AND an entertaining dining room 21x12, large VIEW living room with beamed ceiling and DIFFERENT decor throughout. City water PLUS 2 excellent wells for extra irrigation, native trees, shrubs and flowers and ... An exceptionally fine wharf and floating dock designed for safe boat accommodation. A pleasant and PEACEFUL property in SAANICH PENINSULA OF COURSE! $115,000 terms. ALAN R. FOSTER 656-2852 or 382-7276.
Town and Country Realty Ltd.

YOUR OPPORTUNITY TO ACQUIRE FAST DISAPPEARING WATERFRONT ACREAGE
TWELVE HUNDRED FEET OF SHELTERED OCEAN FRONTAGE. THIRTY ACRES OF BEAUTIFULLY TREED LAND. COMPLETE SECLUSION JUST THIRTY-FIVE MINUTES FROM THE CITY CENTRE AND WELL PRICED AT
$125,000
FOR APPOINTMENTS TO VIEW THIS OUTSTANDING PROPERTY CALL:
S. W. BRIDGES
478-1455 385-3435
P. R. BROWN & SONS LTD.

CORDOVA BAY
REDUCED PRICE
Safe for children with its easy access to white sandy beach, yet high enough to be secure from winter storms. Soundly built, easy to maintain home of 4 BRs, 2 bathrooms and just 8 yrs. old. A huge 23x21 sundeck for outdoor living in summer, and a cozy rec. room with fireplace for the winter. Best of all is that the owners will carry a mortgage at attractive rate, and price is now only $41,900. Phone for appt. to see this one. WILF DAVIS 388-4271 or 658-5276.
J. H. Whittome and Co. Ltd.

100' WATERFRONTAGE
A delightful older home in fine shape. (Has only been lived in during the summer since it was built). Large 23x15 Living Room — overlooking Deep Cove to Satellite Channel and Salt Spring Island. 2 bedrooms, large family kitchen and a den downstairs. Large boat-house, come guest-house for lots of summer fun. Low taxes. Financing available at 8¼%. $39,500. To view this charming property, call Tove Barlow at 386-7521.
Boorman Investment Co. Ltd.
1111 Government St.

NEW LISTING
SHAWNIGAN LAKE
145' LAKE FRONT
3 CABINS
TWO LOTS
Approx. 1¼ acres of seclusion, 3 de luxe furnished cabins and one older cabin. Good wharf. A natural for two families, or rent the other cabins. WATCH FOR MY SIGN ON THE WEST ROAD. Asking $32,000. EXCLUSIVE. LEW MOILLET, 386-7545, res. 658-5275. ISLAND HOMES LTD.

1 MILE BEYOND SOOKE. 80' LOT, less than 100' from the water, an exclusive area of waterfront homes. Unobstructed view of ocean. All utilities.

ALSO 1½ ACRE TREED LOT IN Seagirt, 200' from the water. All utilities. Terms, $1000 down, $50 a month.
Phone non-resident owner at 642-3232, or write P.O. Box 559, Sooke.

110' WATERFRONT
Enjoy your own cement promenade on a quiet protected cove. Spotless, 2-bedroom home has third bedroom and second full bathroom in high basement. Lovely gardens and shrubs. Only $29,900 and 4 mi. from city centre.
385-7721 CLIFF SALMOND 477-3626
Gardener Realty

THE GEM!
3¼ acres, 12 miles out. 23' family room, fireplace and deck. Living room, dining room, FULL BASEMENT, SWIMMING POOL, STREAM, TREES, GREENHOUSE, VEG. GDN. $43,500. Good financing.
DESMOND HOLMES
384-8128 478-1227

OWN YOUR OWN CAMPSITE, $2200-$3000. Cash or terms. Enjoy finest beach on Shawnigan Lake. Mountain View Resort, 743-2044.

263 GARAGES FOR SALE, RENT OR WANTED

AM BUILDING A MODEL A AND need a garage to work on it desperately. Phone 382-2970.

265 HOUSES WANTED TO BUY

WANTED FOR CASH
2-BEDRM. RETIREMENT HOME
BURNSIDE-MARIGOLD
My clients, presently living with their son-in-law, desire to purchase a 2 bedroom retirement home. They would like the above district, but will consider any attractive home on treed lot with a little seclusion. From $17,000 to $20,000 spot cash available. Basement not essential. Immediate action and an immediate sale if your home suits. Call
L. MARSHALL 385-9765 Anytime
Charman Pacific Realty Ltd.

URGENTLY REQUIRED
3 Bedroom home not over 10 yrs. old situated on approx 5 acres on the Saanich area. Ray Tillyer, 386-3231 477-8484.
BLOCK BROS. REALTY LTD.

$35,000 TO $55,000
Client requires 4- or 5-bedroom home. Prefers full basement with laundry facilities. Must be in Oak Bay High School district for students. Call JIM WEST 384-8126 or 592-3703.
PEMBERTON HOLMES LTD.
1002 Government Street

CASH FOR YOU
Client will pay cash to low interest rate mortgage, for 3 bdrms., d.r., kitchen must have breakfast area. Carport, full basement home. 4-mile circle. Call Jay Rogers, 386-3231, Block Bros. Realty.

Guaranteed! If your property is under $15,000 and can be fixed up for cash to you. Any area.
BEN GREIG 386-3231—479-4253
BLOCK BROS. REALTY

I WILL BUY YOUR 2 OR 3 BEDroom home immediately for cash if it's suitable for rental purposes. For fast action call my agent J. ROGERS at BLOCK BROS REALTY anytime. 386-3231.

CLIENT ARRIVING FROM SASkatoon on or about August 7 requires 2 or 3-bedroom home up to $27,000. Please call Mrs. Mary Holizki of Newstead Realty Ltd., 382-8117 or 658-5776.

CASH CLIENTS
will pay all cash or cash to mortgage for your 2 or 3-bedroom home with basement if possible. Call Victor Wong 385-2458 or 479-6509. Byron Price & Associates Ltd.

LEAVING TOWN?
Or simply moving a mile or two? If you'd like INSTANT CASH for your home call ALF PORCHER, Mayfair Realty Ltd., 386-2955 or 384-5823.

2 OR 3-BEDROOM HOME. 10 Minutes radius of Simpsons-Sears. Shelbourne-University area preferred. $2,500 to $3,000 down. Approximately $165 monthly on balance. 592-9297, after 6 p.m.

CASH DEAL TO $19,000. FOR 2 OR 3-bedroom home in residential area. Client will do minor repairs and painting. Call Herb Hodgson. 382-2101, res. 382-3835. Harry Foster Ltd.

WANTED, GOOD HOME, 3-bedroom, dining room with or without basement for client. $20,000 cash. STAN TRONT 477-2829 or 385-9741. J. A. Henderson Realty Ltd.

RETIRED COUPLE WANT SMALL older home close in. Up to $17,000 cash. Call Ted Chartres. 385-2458 or (Res.) 385-5508. Byron Price & Associates.

TEACHER WITH 3 CHILDREN requires large home in good area. Condition of home unimportant. $1,000 down. 388-6149.

Leaf Panel Vest

657

The belted vest is latest fashion craze. Knit this lean, long vest for fun, warmth.

Leaf panel vest is news! Knit of worsted, to belt or not atop shirts and skirts, dresses, pants, shorts. Pattern 657: New sizes 10-12; 14-16 incl.

Fifty cents (50c) in coins (no stamps, please) for each pattern — add 15 cents for each pattern for first-class mailing and special handling — to Laura Wheeler, care of The Daily Colonist, Needlecraft Dept., 60 Front Street West, Toronto, Ont. Print plainly pattern number, your name and address.

Big 1970 Needlecraft Catalogue — 40 pages, over 200 designs, 3 free patterns! Knit, crochet fashions, Quilt, embroider, weave. Make toys, gifts. 50c.

New! Complete Afghan Book — marvelous afghans, fashions, pillows baby gifts, more! $1.00.

"50 Instant Gifts" Book. 60c.

Book of 16 Jiffy Rugs to knit, crochet, sew, weave, hook. 60c.

Book of 12 Prize Afghans, 60c.

Book No. 1 —16 Superb Quilts, 60c.

Book No. 2 — Museum Quilts — 12 rare, outstanding quilts, 60c.

Book No. 3 — Quilts for Today's Living. 15 unique quilts, 60c.

To Size 46!

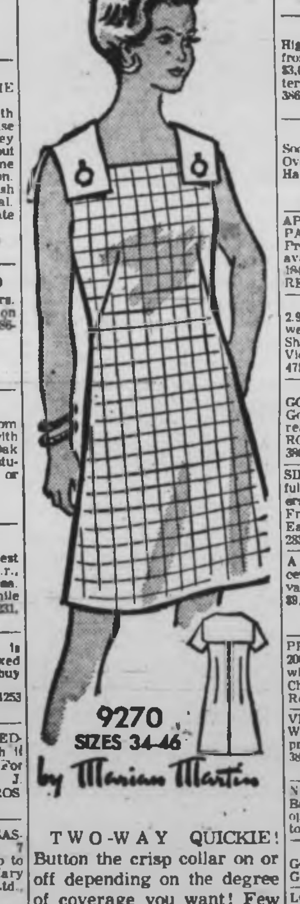

9270
SIZES 34-46
by Marian Martin

TWO-WAY QUICKIE! Button the crisp collar on or off depending on the degree of coverage you want! Few seams, few hours to whip up!

Printed Pattern 9270: New Women's Sizes 34, 36, 38, 40, 42, 44, 46. Size 36 (bust 40) takes 3 yds 35-in.; ⅝ contr.

Seventy-five cents (75c) in coins (no stamps, please) for each pattern — add 15 cents for each pattern for first-class mailing and special handling.

Pring plainly size, name, address and style number.

Send order to Marian Martin care of The Daily Colonist, Pattern Dept., 60 Front Street West, Toronto, Ont.

Big, new spring-summer pattern catalogue. 111 styles, free pattern coupon, 50c.

Instant Sewing Book sew today, wear tomorrow. $1.

Instant Fashion Book — what-to-wear answers, accessory, figure tips! Only $1.

268 LISTINGS WANTED

YOU KNOW THAT every home will sell. The question is how soon? It depends on the listing salesman's knowledge, experience and enthusiasm. If you are having problems, I know that I can help you. Call EMIL IZIK 386-1361 or 592-1773. We trade homes.
Canada Permanent

LISTINGS WANTED IN Langford, Colwood, Metchosin area.
REX HUGHES AGENCIES LTD.
478-1729

270 EXCHANGE REAL ESTATE

COFFEE SHOP
My vendor will accept lots or mortgages at fair value for one of the best locations in downtown. Well known compact business must sell due to illness. Asking $8900. Try your trades. Wills of Whittome's. 388-4271.
J. H. Whittome and Co. Ltd.

CLIENT WITH PORTFOLIO OF Mortgages to Trade. All due under 3 years. We will not contest your fair asking price. Agents Welcome. Allan Klenman — 592-1121. Royal Oak Properties Ltd., 479-1687 (24 hrs.)

TRADE THAT MORTGAGE IN ON one of the big acreage lots on BRIARWOOD FARMS SUBDIVISION, Mill Bay-Shawnigan Lake Rd. 30 lots to choose from, all different. Owner on Lot 26.

TRADE 7-ROOM, NO BASEMENT home for smaller or larger. Mtge paper or acreage $10,000 equity. Call Ted Chartres, 385-2458.
Byron Price & Associates

271 LOTS FOR SALE

DEEP COVE
ACREAGE AND LOTS
1—18.9 acres on southern slope, all cleared and arable except about four acres of large trees. Over 800 feet of road frontage with power available. Two acre zoning. Price $56,790.

2—¼ acre treed sea view lot on new blacktopped road with main water and power. Price $9500 with terms.

T. C. BROCK 385-3411
Ker and Stephenson Ltd.
680 Broughton St.

ON GRANT NEAR MAPLE. 95'x300' all treed lot. Fine view, all utilities. Percolation tested, $4,500, $500 down $50 a month.

JUST OFF GRANT NEAR SOOKE Golf Course. 100' x 172' treed lot, perculation tested. It is in restricted area and acro.'s road from large private estate. $2500, $350 down, balance $35 a month.
Non-resident owner is here for short time, and has reduced prices and terms on above lots.
Call owner, 642-3232 or write P.O. Box 559, Sooke.

RARE OPPORTUNITY
Price reduction at Swartz Bay
Half-Acre Waterfront and View Lots
Blacktop Rds., City Water, Power
Own Financing Service.
Easy Terms.
For Prospectus, Plans and Prices
CALL 386-1616
The Subdivider:
Salem Sea Sites Ltd.
Daily before 8 a.m. and after 6 p.m.

HIGH CORDOVA BAY
Excellent building lots all approved for S.T. Storm sewers and underground wiring provided. Panoramic sea and mountain views. Price range $11,500 to $12,000 with terms. For these and others call FRED HARROP 656-4738 or 477-1841
BLOCK BROS. REALTY LTD.

ESQUIMALT LOT
Fully serviced 50x120 residential lot in attractive area, close to schools, shopping and transportation. Asking $7,000.
386-7521 JOHN D. BOSDET 479-3916
BOORMAN INVESTMENT CO. LTD.
1111 Government Street

20 LOTS
Be ready for the new Building Boom sure to come. As a Package Sale — 20 Lots serviced by Elect. — Water and Perc tested. 25 percent off. Terms available. Call Allan Klenman — Royal Oak Properties Ltd. 479-1687 (24 hrs.)

$500 D.P.
Recreational lot 300 ft. off the beach. Ideal for summer cottage. Full price $2,750. Freddy Starke 386-3231 384-9633.
BLOCK BROS. REALTY LTD.

SEWERED, SERVICED AND CITY WATER. An EXCELLENT building lot (13,000 sq. ft.) on SAANICH PENINSULA. Ready to build with approved building plan. 1 block from beach, quiet cul-de-sac. $6,800. A. R. FOSTER 656-2852, 382-7276
Town and Country Realty Ltd.

CLOSE IN
Excellent building lot for sale on Victor Street. Near parks, school, bus, etc. Level cleared lot on sewer. Sacrifice for cash sale $7,750. Call DICK ACHURCH 386-1361 or 384-9436.
Canada Permanent

CITY VIEW LOTS
High off Finlayson, 2 lots, 76 ft. frontage each, magnificent view. $3,000 down, each, balance on good terms.
386-3231 J. Chalk. 477-8274
Block Bros. Realty

LOT
Sooke Road — near Manzer Road Over ½ acre. Glimpse of Sooke Harbour. Asking $3,500.
L. C. KNIGHT 385-3435
P. R. BROWN & SONS LTD.

APT. SITE NEAR BEACON HILL PARK and St. Josephs Hospital. Preliminary plans for 43 suites available. Call MARJ NAPPER 477-1841 or 592-9554 BLOCK BROS. REALTY LTD.

AUGUST SPECIAL—2 LOTS
2.9 and 3.5 acres, treed, drilled wells, power available, access to Shawnigan Lake, 45 minutes from Victoria. $7,400, $8,700. 743-2471, 478-5261.

DUPLEX ZONED
GOOD LOT WITH APPROVED
Good lot with approved blueprints ready to build. Desirable area. Call RON CROW, ISLAND HOMES LTD. 386-7545.

SIDNEY, OFF ARDWELL AVE., fully serviced lots, including sewers, paved roads, large park area. From $6,000. Discount to builders. Easy terms. 382-7251. Night, 592-2330.

A BEAUTIFUL ¼ ACRE LOT IN central Saanich with a view of the valley, Oceans and mountains. $9,500.
B. Silver 386-3231
BLOCK BROS REALTY LTD.

PROSPECT LAKE building lot. 200x180' with barn. Gentle slope with lovely view. $10,000. Call Liza Cheashire, 388-6231, Island Pacific Realty.

VIEW LOT — 1¼ Acres — City Water and Power, unbelievably priced at only $5,500. Ruth Lukaitis 388-4271 477-5306.
J. H. Whittome and Co. Ltd.

NICE BUILDING LOT, CORDOVA Bay. Lochside Drive. Part seaview, open to offers and terms. 388-6474, 8 to 5 p.m.

OFFERS
Good city lot next to 1564 Gladstone. 478-5008.

LOT FOR SALE. CAREY RD.-Northridge. Approximately 40'x136'. 479-7235.

GOOD HOME BUILDING CITY lot, very central. 50'x105'. $8,800. 592-8328

LARGE LOT IN QUIET NORTH Oak Bay prestige area. 592-4562.

BUILDING LOT 55'X135', SERViced. $6,500. 463 Ker.

RENTED HOUSE AND 2 SEWered lots. $14,500. 388-9097.

273 PROPERTY FOR SALE

INVESTMENT PROPERTY
10 Acres cleared and level on water and sewer, blacktop Rd. New subdivision area. $30,000. For this and other acreage, farms and houses.
A. de Wit 386-3231 746-5402
BLOCK BROS. REALTY LTD.

APPROXIMATELY ¾ ACRE, 83-foot frontage on Oyster River. Good building site. ¾ Mile off main highway. $8,500. 382-7713.

2 ACRE COUNTRY PROPERTY. Close in on Sooke Rd. Building site and driveway already cleared at $7,500. $500 down. 478-1975.

SHAWNIGAN LAKE .8 ACRE, near waterfront, water on property. $7,500 or offers accepted. 478-6235.

1.6 ACRES WEST SAANICH RD. Perc tested. $8,800 cash. 383-6814.

ARDMORE .90 OF AN ACRE. Treed. $5,500. 479-6325.

Soviet Ships Deserve No Privilege—Davis

By HUBERT BEYER

Federal Fisheries Minister Jack Davis said Wednesday he was in no mood to make any concessions to the Russians regarding their request for supply loading privileges in Canadian ports.

"They have been too unreasonable to deserve any special considerations."

Speaking to newsmen aboard a Canadian Air Force 107 Argus during a four-hour reconnaisance flight in search of Russian fishing vessels, Davis said the Russians were trying desperately to get landing privileges in Canadian ports to restock their supply vessels.

"They are hurting over the closure of our ports. They have to go all the way back to Siberia to bring in food, water and fuel for their fishing fleet."

Until a few months ago, Davis said, only fishing vessels had been banned from Canadian ports.

"We had to change our legislation, because the Canadian courts saw fit to interpret the act in such a way that allowed supply vessels to come to us and replenish their stocks," he said.

★ ★ ★

Six Russian trawlers were sighted during the flight. Four were fishing while the others were engaged in maneuvres.

Grim-faced, the minister watched the vessels while photographers took shots of the trawlers.

As the captain of the Argus skimmed a bare 180 feet above the water, approximately 500 feet away from the vessels, sailors waved at the plane.

Most of the trawlers were miles south-southwest of Cape Beale.

"They have been fishing night and day. They just haven't been paying attention to what's going on on the surface," Davis said referring to the incident last week when a Russian trawler rammed a Canadian troller.

The minister said Canada would continue to push for a "sound conservation policy," although he expected considerable opposition from countries with large fishing fleets.

Canada, he said, was one of the nations adhering to the straight baseline policy. Under this policy, the 12-mile fishing limit doesn't follow the coastline but constitutes a straight line between two headbanks.

Within the next few weeks, the minister said, maps would be drawn up establishing the straight baseline between the tip of Vancouver Island and the Queen Charlotte Islands.

★ ★ ★

"The legislation has already been changed. The Americans will be squealing like hell when we push our fishing limits out in that area," he said.

The minister also said Canada hoped to get a resolution passed at the United Nations law of the sea conference in 18 months which would establish a country's fishing authority to the outer edge of the Continental Shelf — including the slope.

The shelf extends approximately off the Pachena Point. Davis said small and defensive-fishing nations would support the resolution, but he expected formidable opposition from other quarters.

"Russia, Japan, the U.S. and Britain will be against this resolution. They are what we call aggressive-fishing nations," the minister said.

Such an agreement, he said, would have to be reached if over-fishing was to be prevented.

★ ★ ★

"Herring has been overfished. We want everybody to lay off herring so the stock can be revived," he said.

A meeting between Russian and Canadian fisheries officials, he said would soon take place. Topping the list of matters to be discussed was the establishment of a sound conservation policy.

"And for this, we should not give them any concessions at all," he said.

To the B.C. fishermen, the minister had this to say:

★ ★ ★

"I'll be happy to meet with them. I'll be at White Lake Thursday meeting the prime minister, and if any fishermen wish to be there, I'll be glad to discuss anything with them.

"But I think the serious fishermen are out fishing now; they haven't got the time to talk to me," Davis said.

He told newsmen he had spent a night aboard a Canadian troller out of Bamfield, but he had sighted only two Russian vessels during that time.

In Port Alberni, Mrs. Cecile McKinnon, president of the Alberni Valley Liberal Association, received a telegram from Davis in reply to a wire sent Monday suggesting a meeting with the Port Alberni fishermen.

★ ★ ★

The wire from Davis said, "My plans for this week include being aboard a troller and travelling with the prime minister until Saturday. Will be in Bella Coola and Prince Rupert with the prime minister and would be very pleased to meet with any fisherman at this time."

Mrs. McKinnon said a second wire was sent in reply by the Liberal Association telling Davis that the journey to Bella Coola is impossible for West Coast fishermen due to distance and time.

The telegram said, "Urge detour to Port Alberni by the prime minister and yourself. Forty-eight hours notice necessary. Two hundred to 500 fishermen would attend the meeting."

Mrs. McKinnon said she would now try to contact Davis's press secretary and set up a firm date for a meeting in view of the minister's statement to newsmen at Comox.

★ ★ ★

Fisherman Barry Robinson said, "Any meeting with Mr. Davis would be most welcome. However, my original statement about Bella Coola, Ocean Falls or Prince Rupert still stands. Mr. Davis's suggestion that we meet there can't be taken seriously."

Petitioners Denounce Administrator Firing

COURTENAY — Angry Courtenay citizens have started a petition objecting to the severe punishment given to former city clerk-administrator Bill Moore, who was fired by council Monday night.

Council's labor relations committee made a motion that Moore's services be terminated, and the vote carried 6-1, with Ald. Harry Harris the only dissenter.

Moore had admitted causing $188 damage to a city-owned vehicle and was suspended last month by Mayor George Hobson.

A spokesman for the petitioners said that a cross-section of citizens here are annoyed by the "magnitude of the punishment" Moore has received.

"We think it was an axe-job," he said.

After Moore was dismissed Monday, he released a public statement denouncing the way the mayor had handled the incident.

Hobson, contacted the next day, said he had no knowledge of the statement and that he had no comment to make either on it or on the petition.

"I have no comment at all," Hobson said.

The petitioners claim that, almost immediately after the suspension was referred to the labor relations committee for further investigation, remarks were being passed by city officials that the administrator would either be fired or asked for his resignation.

The spokesman said people in the city were "incensed" over the comments being made before the committee had properly studied the facts behind the suspension.

Anniversary

A former teacher at St. Louis College in Victoria, John Keogh will celebrate 50 years of membership in the Christian Brothers of Ireland Sept. 5. He taught at the school from 1922 to 1933. He is presently a librarian at a high school in Salinas, California.

273 PROPERTY FOR SALE

2 ACRES METCHOSIN. CHOICE property. Over 300 ft. road frontage on one side. Beautifully treed, lovely building sites. Ocean view from top side of property. Beach access close by. Serviced with Hydro and water. Easy low interest terms. Price $11,300. Call GEORGE PARSONS, 388-5555.
B.C. LAND and INSURANCE AGENCY LTD.

274 PROPERTY WANTED

WANTED
Reasonably priced lots, acreage, or apartment property. Kasapi Construction Co. Ltd., 386-6191.

Vickery and Sons Ltd.
LOTS OR ACREAGE IN ANY AREA
592-6149 592-6622

280 ACREAGE FOR SALE AND WANTED

NORTH SAANICH — 80 acres — trees and meadows. Close to water mains. Exceptionally good road frontage, $89,000. Call Bob Hague at 385-7781.

CENTRAL SAANICH — 4 acres, nicely treed for holding or secluded homesite. Very fertile soil. $16,900 with terms. Call Bob Hague at 385-7781.

SAANICH — 14 acres, treed land. Bear Hill area. Full price $80,000 with good terms. Call Bob Hague at 385-7781.

D. F. Hanley Agencies Ltd.

HOVEY ROAD ACREAGE
Thirty acres of partially cleared fertile sandy sloping land in Central Saanich. Can be bought in 10-acre parcels with as little as $3,500 down. Trades considered. FOR more information call STAN JAMES, Mayfair Realty Ltd., 386-2855 or res. 592-3740.

BIG LOTS. 1½ TO 3 ACRES each. Level and rolling. Lightly wooded, no rock, excellent drainage. Springs and creeks, panoramic views. Easy terms. BRIARWOOD FARMS SUBDIVISION — Mill Bay-Shawnigan Lake Rd. Owner on Lot 23. Drive out TODAY.

COUNTRY ESTATE. 4-BEDROOM modern home, city water, wall-to-wall carpet, three-stall stable, 2.60 acres. Ideal commercial gardens or gentleman's farm. Close to vocational school. $34,500. 479-2203.

ACREAGE, SMALL OR LARGE, SUBDIVIDABLE LAND, WANTED FOR CLIENTS AND OURSELVES. SUNRET REALTY AND DEVELOPMENTS LTD. 478-1974.

4.6 ACRES — TREED
Lovely land with good building sites on Viaduct. Will accept trades or $7000 down, asking $16,600. Willie of Whittome's. 386-6271. J. H. Whittome and Co. Ltd.

285 UP-ISLAND PROPERTIES

BUY OR RENT
MUST BE SOLD
OPEN FRI. AND SAT.

12 acres with year-round cottage plus A-frame. 700' river frontage 4 miles south of Duncan. Follow signs on Hillbank Rd., off Island Highway. Trade your car, boat or trailer. Medallion Realty, 1266 West Broadway, Vancouver. 732-7286.

IN COMOX VILLAGE, VANCOUVER Island, B.C., for sale choice acre, lovely trees, good cottage plus garage, golf and fishing at door. Clear title. Details 352-3216. No agents.

OCEAN VIEW. FULL BASEMENT. 2-bedroom home on large lot. Quiet residential area. 7½ per cent mortgage. Full price $12,500. Write G. A. Thompson, P.O. Box 160, Parksville, B.C.

293 GULF ISLANDS PROPERTIES

SALT SPRING ISLAND
30-acre farm — modern 3-bdrm home. Good outbuildings including 8,000 sq. ft. barn. Excellent value at $35,000.

New Duplex in Ganges area on view property. 3-bdrm up, 2 bdrms down. Elect. Heat. Full price $89,500 with good financing available.

¾-acre building lot near Ganges. Piped water. A bargain at $6,900.

Good view lots as low as $5,000 with 20 per cent down.

Waterfront lot near Ganges. Piped water. $11,900 with $3,000 down.

WAYNE PEARCE — AREA REPRESENTATIVE
P.O. Box 33, Ganges — 537-2288
Block Bros Realty Ltd.
1800 Blanshard, Victoria.
386-2241

THE CORPORATION OF THE DISTRICT OF SAANICH
TENDER 13/70
TAMPERS AND ROLLERS

Sealed tenders, clearly identified as to number, will be received by the Purchasing Agent, Saanich Municipal Hall, 770 Vernon Ave., Victoria, B.C., for the purchase of 3 Tampers and 2 Rollers up to 3:00 p.m., Wednesday, August 19, 1970.
Tender forms and specifications may be obtained from the undersigned. Lowest or any tender not necessarily accepted.

MRS. E. BOWERING,
Purchasing Agent

THE CORPORATION OF THE DISTRICT OF SAANICH
TENDER 10/70 - AMBULANCE

Sealed tenders, clearly identified as to number, will be received by the Purchasing Agent, Saanich Municipal Hall, 770 Vernon Ave., Victoria, B.C., for the purchase of one ambulance with or without trade-in up to 3:00 p.m., Wednesday, August 26, 1970.
Tender forms and specifications may be obtained from the undersigned. Lowest or any tender not necessarily accepted.

MRS. E. BOWERING,
Purchasing Agent.

SCHOOL DISTRICT NO. 61 (GREATER VICTORIA)
SCHOOL BUS SERVICE

Tenders are hereby invited by School District No. 61 (Greater Victoria), for daily transportation of school children in View Royal, Esquimalt Area.

Form of tender, bus routes, etc. may be obtained from the Purchasing Department of the Greater Victoria School District, 3128 Foul Bay Road.

Tenders must be deposited at the Purchasing Department office not later than noon, August 12, 1970.

The lowest or any tender not necessarily acceptable.

W. B. Dickieson,
Purchasing Agent.

THE CORPORATION OF THE DISTRICT OF SAANICH
TENDER 11/70—USED AMBULANCE

OFFERS are invited until 3:00 p.m., Wednesday, August 26, 1970, for the purchase of a 1961 Cadillac Ambulance, approximate mileage 37,000. Ambulance may be viewed by contacting the Fire Chief of the Municipality.

Tender forms may be obtained from the office of the undersigned at 770 Vernon Ave. Each offer to be accompanied by a Certified cheque for 10% of the tendered price. Highest or any tender not necessarily accepted.

(Mrs.) E. Bowering,
PURCHASING AGENT.

NOTICE TO CREDITORS

In the Matter of the Estate of FRANKLYN DEXTER CHRISTIE, Deceased.

NOTICE is hereby given that creditors and others having claims against the estate of the above-named deceased are hereby required to send them to the undersigned Solicitor for the Executors, at 412–620 View Street, Victoria, British Columbia, before the 8th day of September, 1970, after which date the said Executors will distribute the said estate amongst the parties entitled thereto having regard only to the claims they then have received.

EUGENE M. JOHNSON,
Barrister and Solicitor,
412 Central Building,
620 View Street,
Victoria, B.C.

NOTICE TO CREDITORS

In the Matter of the Estate of ELSIE FLORENCE MORTON, Deceased.

NOTICE is hereby given that creditors and others having claims against the estate of the above-named deceased are hereby required to send them to the undersigned Solicitor for the Executors, at 412–620 View Street, Victoria, British Columbia, before the 8th day of September, 1970, after which date the said Executors will distribute the said estate amongst the parties entitled thereto having regard only to the claims they then have received.

EUGENE M. JOHNSON,
Barrister and Solicitor,
412 Central Building,
620 View Street,
Victoria, B.C.

NOTICE TO CONTRACTORS

SEALED TENDERS will be received by the undersigned for the Renovations and Alterations (Kindergarten) at:
Victoria West Elementary School,
Victoria, B.C.

Drawings, specifications, forms of tender and detailed instructions to bidders are available to General Contractors at the office of Robert F. Harrison and Associates, Architects, 955 Richards Street, Vancouver 2, B.C. or at the School Board Offices (Buildings and Grounds Dept.) on or after 2:00 p.m., Thursday, August 6, 1970.

A returnable deposit of Fifty Dollars ($50.00) is required for each set of drawings and specifications. Tenders must be good for sixty (60) days. Tenders must be accompanied by a bid bond in the form prescribed, which binds the tenderer and the surety in the amount of Two Thousand Dollars ($2,000.00), at the time of tendering. A performance bond and a labour and material payment bond, each in the form prescribed, must be provided by the successful tenderer prior to the award of the contract. Certified cheques will not be accepted.

Contractor's attention is drawn to the clause in Instructions to Bidders on dedicatory bids.

The lowest or any tender not necessarily accepted.

Tenders must be made out on the forms supplied by the Architect, addressed to the undersigned and delivered to the offices of the Board not later than 4:00 p.m., Monday, August 17, 1970.

E. SHAW,
Secretary-Treasurer,
Board of School Trustees of School District No. 61 (Greater Victoria),
3128 Foul Bay Road,
Victoria, B.C.

KILSHAWS
1115 FORT ST.
AUCTION
FINE MODERN
FURNISHINGS
FRIDAY at 7:00

New and Nearly New Chesterfield Suites
HIDE-A-BEDS
Recliners, Rockers, Occasional Chairs
Mr. & Mrs. Bedroom Stes.
Maple Bedroom Furnishings
Walnut Sideboard, Chests, Dressers and Beds, Lamps, Coffee and End Tables, Radios, etc.
RUGS
Apt. Size and Deluxe Refrigerators
DEEPFREEZE
Moffatt 30" Elec. Range (as new)
Table Saw and Motor
China, Glassware and Bric-a-Brac
Over 350 Lots for Your Inspection

KILSHAWS
AUCTIONEERS LTD.
1115 FORT ST. 384-6441
For your sale or cash outright appraisal call Kilshaws.

Meet our better 'half'!

Now, B.C.'s favourite wines are available in an attractive, new, half-gallon decanter. This new decanter has been specially designed for people who prefer wine in the half-gallon.

You'll find it easier to handle — more convenient than ever!

Calona Red Dry (Medium Dry)
Calona White Dry (Medium Dry)
Calona Royal Red (Medium Sweet)
Calona Royal White (Medium Sweet)

Also available in 26 oz., 40 oz., and gallons

A great idea! Try our better 'half' soon.

Calona — the spirit of hospitality.

This advertisement is not published or displayed by the Liquor Control Board or by the Government of British Columbia

LOW COST
GET IN THE Bargain Basket
At Low Cost!
We Reserve the Right to Limit Quantities

Jim's Low Cost, 294 Belmont Road
Lewis Low Cost, 2937 Foul Bay Road
Price's Low Cost, 714 Goldstream Road
Harbour Low Cost, Ganges
Raynor Low Cost, 3931 Blenkinsop Road
Reid's Low Cost, 394 Goldstream Road
Robertson's Low Cost, Chemainus
Sunny Service Low Cost, Saltair
Harbour Low Cost, Salt Spring Island
Super Low Cost, 899 Esquimalt Road
Wellburn's Super Mart, 1038 Pandora
Wells' Low Cost, 3334 Quadra Street
Young's Low Cost, 2888 Carey Road
Brown's Low Cost, 394 Menzies Street
Collin's Low Cost, 2355 Amity Drive
Crescent Low Cost, 638 W. Burnside Road
Deep Cove Trading Co., 10940 West Saanich
Gordon's Low Cost, 164 Burnside Road
Gorgeway Low Cost, 300 Gorge Road W.
Hayes Low Cost, Duncan
Henderson's Low Cost, 300 Moss Street
Hillside Low Cost, Cor. Hillside and Quadra
Hobbs' Low Cost, 30 Craigflower Road
Lee & Sons Low Cost, 4085 Quadra Street

BURNS "Ready-to-Eat" Cottage Rolls ½'s lb. 79c
BURNS BOLOGNA in the piece, lb. 39c
BURNS WIENERS Vac Pak. lb. 49c
TANG ORANGE CRYSTALS 3¼-oz. 5 for 1.00
The Tea That Dares 30's 3 for 1.00
ALLEN'S Wild Berry DRINK 48-oz. 4 for 1.00
GREEN GIANT TOMATO JUICE 19-oz. 6 for 1.00
AYLMER PEAS Asst. 14-oz. 5 for 1.00
GREEN GIANT Niblets 12-oz. 2 for 49c
CANADA WHITE VINEGAR 128-oz. 83c
KRAFT Miracle WHIP 16-oz. 43c
Maxwell House INSTANT COFFEE 10-oz. 1.69
BALLARD'S, 26-oz. MEATIES 2 for 69c
CASHMERE TOILET TISSUE 8 for 89c
SCOTT Family White or Rainbow NAPKINS 2 for 43c
SCOTT Placemats PKG. OF 24 39c
SCOTT ASSORTED TOWELS 2 for 49c
Sunlight Granules GNT. 69c
LIFE-BUOY PERSONAL ASST. 2 for 27c
Bananas GOLDEN RIPE 7 lbs. 69c
Tomatoes SNOBOY 1½-lb. Tray 29c
ONIONS CANADA NO. 1 Walla Walla Sweet 3 lb. bag 39c

VICTORIA'S DAILY NEWSPAPERS

CLASSIFIED AD TEST

PART ONE

MULTIPLE CHOICE

Testing Your Knowledge of the Proper Use of Classified Ads

ANSWER THE FOLLOWING QUESTIONS

1 Your wife complains constantly that her life is no longer intellectually stimulating and that she is drowning in the quagmire of housewifely work. You should . . .

A. Trade her in for a newer model

B. Buy her a new Housekeeping Encyclopaedia

C. Pass her the Help Wanted column of this newspaper and suggest she finds some stimulating, money-making employment.

(Choose one)

2 You just received a new set of golf clubs for your birthday. Your old set is still as good as new. You should . . .

A. Play golf twice as often

B. Save the new set until the old one wears out

C. Sell the older golf clubs through a 'Sporting Goods' Classified Ad.

(Choose one)

3 Your wife has been after you for a month to paint the exterior of the house. You hate painting! You should . . .

A. Run away to Tahiti

B. Pretend you like its 'weathered charm'

C. Find an experienced painter through the Business Services Directory in the Classified section of your daily paper.

(Choose one)

4 Your eccentric mother-in-law has arrived for one of her six-times-a-year visits. She likes living in Victoria's climate. You should. . .

A. Sell her on the idea of Florida Funshine

B. Move to the Yukon

C. Put a copy of the Victoria daily newspaper opened to "Rooms to Rent" on her night table.

(Choose one)

5 Your wife has been nagging you for a new car to "match your new status" ever since your promotion. You should . . .

A. Buy her a broom to match her personality

B. Resign your job

C. Turn to classification 150 "Cars for Sale" in the Classified section of this newspaper.

(Choose one)

6 Your 34-year-old son who lives with you has been out of work for six years (and doesn't care!). You should . . .

A. Put him up for adoption

B. Move out while he is asleep

C. Read him the "help wanted" column in the classified section as his very own bedtime story.

(Choose one)

ANSWERS: "C" is the correct answer to every question. If you had 50% or better correct of the six questions asked, you may proceed to Part Two.

PART TWO - EXPERIMENT

This part of the test is much easier than Part One . . . All you have to do is place your own classified ad and make note of the findings. Your classified ad can cost so little—but your experiment will prove that you get great results. Try it today!

CALL 386-2121

CLASSIFIED DEPARTMENT

TODAY WE'RE PUBLISHING OUR

500,000th CLASSIFIED AD OF 1970

in

VICTORIA'S DAILY NEWSPAPERS

Press Free, Even Maos, Says Labor

Victoria Mayor Courtney Haddock will be asked by the Victoria Labor Council to act on a city bylaw the council feels is a threat to freedom of the press.

The case in point involves fines imposed recently for the selling of Maoist literature without a trades licence.

The argument is that the bylaw can be used as a weapon against some groups and withheld where others are involved.

During a lively debate at Wednesday night's labor council meeting speakers noted that publications such as Victoria's two daily newspapers have not been prosecuted for selling papers without such a licence.

Ryan

The matter arose when Lew Eckford of the Canadian Union of Public Employees moved that the council object to the use of the bylaw as a means of restricting the rights of any group of people.

Eckford, Labor council secretary Larry Ryan and others who backed the motion, were quick to make it clear that they in no way support Maoist philosophy.

But Ryan said there was a "very important principle" involved — complete freedom of the press and the right of all to make their views known.

★ ★ ★

The motion carried despite the fact that several delegates opposed it on the grounds that the Canadian Labor Council stands against anything of a Communist nature.

Eckford said he made the motion because he did not think the "licence people" had the right to "come along and say who can be licensed."

He said the bylaw seemed to be a "technique used by someone who wants to subvert our rights."

★ ★ ★

Larry Tickner of the carpenters' union found it interesting that the bylaw is never applied to religious groups who sell literature on the street.

Ryan said later the labor council's executive officers would be meeting soon with Mayor Haddock on a number of matters and that the mayor would be asked to deal with the licence bylaw, which he described as a "paradox."

'Polishing Politics'

Trees Protest Constitutional

The Begbie Street Save-the-Trees campaigners still plan on proceeding in a "vaguely constitutional way" at least for the time being, says spokesman Richard Morris.

He said Wednesday that his committee has gained a couple of points in commitments from Victoria city hall.

"We had a letter from the mayor saying that he has asked his people to hold up work on Begbie Street for about 30 days.

★ ★ ★

"The city solicitor has also told us that a formal resolution by council will be necessary before trees can actually be cut down.

"We're hoping that this will hold things up for a while," he said.

Tuesday, Victoria's traffic committee recommended an alternative plan to save some trees on Begbie Street from being felled.

In the revised plan, which must be approved by city council, all trees on the north side of Begbie between Belmont and Stanley will remain.

★ ★ ★

But Morris said Wednesday he will ask for permission to present a petition to the full council meeting next Thursday.

"I'm not satisfied yet," he said. "I don't feel the traffic committee considered all the points in my brief at all."

Morris said the city is proceeding in the wrong way in worrying about moving cars into the city centre at a time when other cities are facing up to the fact that they should be banned from city centres.

"If we lose on Begbie Street this time, at least I'm sure we'll win on Finlayson later," he said.

"Right now they are taking advantage of the fact that we are politically green, but we're learning and we'll polish up on our politics so as to get the facts through to city officials," said Morris.

"At the moment we plan on proceeding in a vaguely constitutional way. We could change our minds on this point if legality and common sense don't work," he added.

Pranksters Hasten Paint Job

Victoria mayor Courtney Haddock's leftover campaign billboard on Douglas Street that greets people with the question "how do you spell people — Haddock" will soon be painted over, Haddock said Wednesday.

"It will cost $50 to have it painted over so I wasn't going to bother at first because there would soon be another tenant in the building and it would have to be painted over anyway," he said.

"But some pranksters were busy the other day and changed it to read 'how do you spell fish — Haddock.'

"Once things like that start you just can't leave it anymore."

Potted Pot Stolen At Mountie Office

RICHMOND (CP) — There were some red faces around the RCMP detachment in this Vancouver suburb Wednesday when thieves walked off with the evidence — a six-foot-high marijuana plant.

The thieves used a ladder to reach an open second-floor window at RCMP headquarters and grabbed the plant, to be destroyed following its day in court.

To make things even more embarrassing for the officers, a youngster called a radio station and described how he and a few friends had stolen the plant.

The youth said a lot of boys had been talking about trying to grab the marijuana and "we decided to get it and we got it."

He said the dry leaves were removed "and are no longer with us."

"Some other leaves were dried out on light bulbs and they're gone, too," the youth said, adding that the roots of the plant have been replanted.

Asked to comment on the quality of marijuana on the home-grown evidence, he replied:

"It was pretty good quality."

The only comment from a senior RCMP official was:

"Don't rub it in."

Airliner Crash Takes 30 Lives

RAWALPINDI, Pakistan (UPI) — A Pakistan International Airlines plane with four crewmen and 26 passengers aboard crashed shortly after takeoff from Islamabad today, killing everyone aboard.

Hudson's Bay Company

1970 BAYCREST

"no-frost" 13 cu. ft. deluxe refrigerator a bonanza buy during our semi-annual Sale of Home Fashions check all the economical extras

Sale, each $289

All Purpose Account: 22 payments of $16; one final payment of 6.88 (including B.C. Sales Tax).

Th-1
- Never any defrosting in fridge or freezer, saves hours of messing about.
- Large 110-lb. zero zone controlled freezer compartment for convenient meal planning.
- Large, fresh food section with door storage for seasonal specials.
- 10 years compressor warranty, 1 year overall guarantee.
- Magnetic door closing, no catches to break. White.
- Fits into the space your old fridge took. (Colours $10 extra).

The BAY, major appliances, fourth floor, Dept. 627

the Bay

enjoy automatic oven control on this 30" wide Baycrest de luxe electric range

Sale, each $219

All Purpose Account: 20 payments of $13; one final payment of 8.56 (including B.C. Sales Tax).

Th-2
- Infinite heat switches on all surface units plus set and forget spacious automatic oven control.
- Lift-off oven door with see-through oven window.
- Large storage drawers.
- Pullout elements for easy cleaning.
- Easy-to-read dial. White. (Colours $10 extra).

wash and dry with automatic . . . use this efficient Baycrest pair

Does a large family wash!

Th-3
- Two wash and spin speeds complete washwater temperature settings.
- Infinite water level control.
- Special permanent press cycle.
- Designed for large, 18-lb. wash loads.

Sale, each $269

All Purpose Account: 22 payments of $15; one final payment of 3.38 (including B.C. Sales Tax).

Th-4 Dries that 18-lb. Wash Load!
- Timed drying cycle plus normal and permanent press drying.
- Hot, warm and air fluff cycles.
- End of cycle buzzers.
- Large, easy-to-clean lint filter.
- Easy to operate controls.

Sale, each $169

All Purpose Account: 17 payments of $11; one final payment of 6.27 (including B.C. Sales Tax).

The BAY, major appliances, fourth floor, Dept. 627

385-1311

VICTORIA'S GREATEST STORE, DOUGLAS AND FISGARD
OPEN DAILY 9 A.M. TO 5:30 P.M.
SHOP THURSDAY AND FRIDAY 'TIL 9 P.M.
ALL ISLAND CENTRES OUTSIDE GREATER VICTORIA AREA
CALL ZENITH 6040 (TOLL FREE)

FREE PARKING

King Fisherman

Cool Evenings Great for Bass

When warm summer days make trout fishing sluggish it is time to try the cool of the evenings for small-mouth bass.

Prospect, Elk, Beaver, Langford, St. Mary, Quennell and Spider lakes are all bass lakes and worth trying now with surface lures or bait.

Latest King Fisherman entries:

BASS

Langford Lake Store
Mike Hodding, 981 Darwin Road; 4.0, Matheson Lake, Flatfish.
Prospect Lake Store
Gordon Richards, 800 Royal Oak; 4.1, Elk Lake, Rapala Plug.
Gordon Drummond, 4151 Wilkinson; 3.7, 1.10, Prospect Lake.
Mrs. M. Watson, 388 Caldecote; 2.1, Elk Lake, plastic worm.
Robin Bennett, 283 Prospect Lake; 2.0, worm.
St. Mary Lake Resort
Peter Everson, 2615 Asquith; 3.0, St. Mary Lake, Flatfish.
G. F. Dyson, 5960 Jaynes, Duncan; 1.10, St. Mary Lake, worm.
Shady Willows Resort
Gordon Gable, 1027 Marpole, Port Alberni; 3.0, St. Mary Lake, plastic worm.
Zuider Zee Campsites
R. R. Swettenham, R.R. 1, Ladysmith; 2.4, Zuider Zee, worm.
Edward Quigley, 525 Forward; 1.8, 1.8, Quennell Lake, Crazy Pop.
F. Knittel, 980 Brechin, Nanaimo; 1.8, Quennell Lake, Crazy Pop.
T. Murray, 341 Belmont; 1.4, Quennell Lake, Crazy Pop.
K. R. Gallant, 349 Belmont; 1.3, Quennell Lake, Crazy Pop.
Circle K Park
Lohn Luchtmeyer, R.R. 2, Walker Road, Port Alberni; 3.0, 1.14, 1.8, 1.6, St. Mary Lake, Flatfish.
Shady Willows Resort
John Gabel, 1027 Marpole, Port Alberni; 3.2, St. Mary Lake, plastic worm.
Fred Sawyer, 6932 Central Saanich; 2.0, 2.0, 1.4, St. Mary Lake, Flatfish.
Thomas Holmes, 3060 Balfour; 1.8, St. Mary Lake, Flashtail.
Gordon Gabel, 1027 Marpole, Port Alberni; 1.2, St. Mary Lake, plastic worm.
Langford Lake Store
Dale Smith, 3074 Leigh; 1.4, Langford Lake.

LAKE TROUT

Strathcona Lodge
Larry Fong, Calgary; 1.4, Buttle Lake, worm.
John Lou Poy, 3355 Midland; 1.1, Buttle Lake, worm.
Paul Brule, 2716 Claude Road; 1.0, Buttle Lake.
Brunings Low Cost
Dennis DeFrane, 3977 Blenkinsop; 1.12, Cowichan Lake, worm.
Bill DeFrane, 3977 Blenkinsop; 1.3, Cowichan Lake.
Rustic Motels Ltd.
Bill Leech, 2810 Rainbow, Campbell River; 1.12, Ladore Lake, dry fly.
Strathcona Lodge
Mrs. L. Sutherland, 366 Baker; 1.6, Upper Campbell, lake troll and worm.
Wallace Boikie, 201 Island Highway, Campbell River; 1.5, Upper Campbell, troll.
Paul Brute, 2716 Claude Road; 1.9, Buttle Lake.

RIVER TROUT
(Steelhead or Rainbow)

Mason's Store
P. G. May, Box 133, Shawnigan Lake; 5.6, Koksilah River, Strawberry.

RIVER TROUT
(Other than Steelhead or Rainbow)

Port Renfrew Weigh-In
Gene Smith, Port Renfrew; 1.8, San Juan River, roe.
Killett's Fishing Camp
R. C. Bate, 558 View Royal; 1.8, San Juan River, Deadly Dick.

TYEE

Gold River Inn
Trudy Annand, 542 Cedar Crescent, Gold River; 34.0, Muchalat Inlet, Minnow Teaser.

COHO

Killarney Resort
Larry Middleton, 3216 Frechette; 7.13, Saratoga Beach, green Flashtail.
Milt Barnes, 1280 Pearce; 5.8, Saratoga Beach, Flashtail.
Dr. D. J. Jacobs, Bellflower, Calif.; 5.0, Salmon Point, Tom Mack.
Bennett's Point Resort
Gerry King, Vancouver; 8.10, 5.0, Bennett's Point, Herring Strip.
R. J. Prothman, 1605 Bavin Road, Nanaimo; 8.0, Bennett's Point, Minnow Teaser.
Frank Pedersen, Los Molinos, Calif.; 8.0, 5.8, Bennett's Point, Herring Strip.
W. H. Taylor, Denver, Colo.; 7.8, 6.6, 5.8, 5.2, Bennett's Point.
Betty Thomson, Box 249, Ladysmith; 7.0, 5.0, Bennett's Point, Flashtail.
Murray Plattner, Bremerton, Wash.; 7.0, 5.12, Bennett's Point, Minnow Teaser.
A. White, Box 950, Lake Cowichan; 7.0, 6.3, 5.2, Bennett's Point, Herring Teaser.
Larry Brooks, Box 404, Lake Cowichan; 6.8, 5.12, Bennett's Point, Minnow Teaser.
Aron Theilmann, R.R. 1, Black Creek; 6.1, 5.14, 5.1, 5.0, Bennett's Point, Henry Smith and red Flashtail.
William Miles, Box 82, Royston; 6.0, Bennett's Point, herring.
William Cook Jr., Port Moody; 6.0, 5.8, Bennett's Point.
Victor Kandiel, Port Coquitlam; 6.0, Bennett's Point, Minnow Teaser.
David Blake, Courtenay; 5.8, Bennett's Point, Strip Teaser.
Phillip La Force, Courtenay; 5.8, Bennett's Point, Flashtail.
W. Gullett, R.R. 2, Courtenay; 5.2, Bennett's Point, Herring Teaser.
W. Duke, Calgary; 5.0, Bennett's Point, Flashtail.
Patricia Kent, Toronto; 5.0, Bennett's Point, Flashtail.
Gold River Inn
Bob Cummins, 410 Chamiss, Gold River; 8.8, 8.8, Muchalat Inlet, Minnow Teaser.
Rod & Reel Resort
Mr. G. Marshal, 1120 Island Highway; 6.12, Shelter Bay, Lucky Louie.
Mr. R. Evans, R. R. Campbell River; 7.0, Shelter Bay, Lucky Louie.
Mrs. Mathews, Ogden, Utah; 6.4, Heriot Bay, Flashtail.
O. A. Richards, R.R. 1, Campbell River; 5.12, Shelter Bay, Lucky Louie.
Brande Bardell, San Luis Obispo, Calif.; 5.12, Shelter Bay, Flashtail.
Mrs. Lola Richards, R.R. 1, Campbell River; 5.12, Shelter Point, Lucky Louie.
Mr. Mathews, Ogden, Utah; 5.0, Heriot Bay, Flashtail.
R. S. Law, R.R. 1, Campbell River; 5.0, Shelter Bay, Flashtail.
Bennett's Point Resort
W. Gullett, Courtenay; 8.6, 5.8, Bennett's Point.
Howard Jerome, Seattle, Wash.; 8.0, Bennett's Point, Flatfish.
Clarence Hanson, Lake Cowichan; 7.14, Bennett's Point, minnow.
Ken Bennett, 1855 Shetland, Campbell River; 6.12, Bennett's Point, Flashtail.
Frank Pederson, Los Molinos, Calif.; 6.10, 6.2, 5.0, Bennett's Point, Minnow Teaser.
Archie White, Box 950, Lake Cowichan; 6.0, 5.8, 5.6, 5.0, Bennett's Point.
William Cook Jr. Port Moody; 6.0, Bennett's Point, Minnow Teaser.
Mrs. Minnie Nielson, 800 Keldew; 6.0, 3.10, Bennett's Point, Minnow Teaser.
Jim Dalman, Box 950, Lake Cowichan; 6.0, 5.13, 5.12, 5.8, Bennett's Point, Minnow Teaser.
Lori Periette, 2552 Vancouver; 5.12, 5.8, Bennett's Point, Tom Mack.
Peter White, Box 950, Lake Cowichan; 5.10, 5.3, 5.2, 5.0, Bennett's Point, Minnow Teaser.
Tom McPherson, R.R. 1, Black Creek; 5.8, Bennett's Point, herring teaser.
Mrs. Dorothy Allon, 435 Lampson; 5.8, 5.0, Bennett's Point, Minnow Teaser.
W. Krejac, R.R. 1, Campbell River; 5.4, Bennett's Point.
Anna Theilmann, R.R. 1, Black Creek; 5.3, Bennett's Point, Flashtail.
John Elton Jr. 528 Walsaiah, Nanaimo; 5.3, Bennett's Point, Herring Teaser.
Ken Bennett, 1855 Shetland, Campbell River; 5.2, Bennett's Point, Flashtail.
Aron Thielmann, R.R. 1, Black Creek; 5.0, Bennett's Point, Minnow Teaser.
R. J. Prothman, 1605 Bavin Road, Nanaimo; 5.0, Bennett's Point, Minnow Teaser.
C. G. Suter, Box 489, Castlegar; 5.0, Bennett's Point, Flashtail.
Bob Onustack, Seattle, Wash; 5.0, Bennett's Point, Flatfish. Seacroft Resort.
Ron Gruber, Vancouver; 10.8, Bowser, Tinsel Tail.
Terry Molony, Vancouver; 8.6, Bowser, Flashtail.
Mrs. Doris Smith, 622 Pembroke; 5.4, 5.2, Bowser, Flashtail.
Robert Falconer, Vancouver; 5.0, Bowser, Flashtail.
Clayton's Fishing Resort Ltd.
George Wright, New Westminster; 6.8, Claytons, Tom Mac.
A. J. Lowe, 1111 Thunderbird, Nanaimo; 6.8, Ballenas Island, Herring Teaser.
Danny Lee, 136 Vancouver, Nanaimo; 6.0, 5.0, 5.0, Claytons, Tom Mack and green Flashtail.
Lionel Betu, R.R. 1, Port Alberni; 5.12, 5.4, Claytons, shrimpy.
P. Fediw, 1238 Reynolds; 5.12, 5.4, Claytons, Tom Mack.
Syd Keegan, Sidney; 5.8, Mistaken Island, Strip Teaser.
Danny Lee, 136 Vancouver, Nanaimo; 5.8, 5.8, 5.0, 5.0, Gerald Island, Bucktail.
Gunars Knegeris, Hammond Bay Road, Wellington; 5.8, Gerald Island, green Flashtail.
Robert Ashcroft, Portage La Prairie; 5.6, Spar Buoy, Tom Mack.
Fred Pentecost, R.R. 1, Extension Road, Nanaimo; 5.4, 5.4, 5.0, Claytons, Flashtail.
D. Lowe, 1111 Thunderbird, Nanaimo; 5.2, Ballenas Island, Herring Teaser.
David Bartee, 285 Pine, Nanaimo; 5.0, Spar Buoy, Herring Strip.
R. C. James, 136 Emery Way, Nanaimo; 5.0, Gerald Island, Tom Mack.
Dr. J. H. Morrison, 3082 Henderson; 5.0, Mistaken Island, Strip Teaser.
Mike Morrison, 3082 Henderson Road; 5.0, 5.0, Mistaken Island, Super Strip Teaser.
Seaview Marina
Doug Lawson, 1582 Oakcrest Drive; 8.10, Coffin Point, Super Strip Teaser.
Ricky Young, R.R. 2, Ladysmith; 7.4, Miami Island, Henry Smith Special.
Vic Danyluk, Edmonton; 7.4, Coffin Point.
John Charlton, Vancouver; 6.14, Coffin Point.
Dave Stuart, R.R. 1, Henry Road, Chemainus; 6.6, Wreck, Flashtail.
Eric Knight, R.R. 1, Cooke Street, Chemainus; 5.12, 5.4, Thetis Island, blue Flashtail.
Bert Morgan, 1128-2nd Avenue, Ladysmith; 5.8, Coffin Point, green Flashtail.
Beachcomber marina
H. F. Rogers, Spruce Grove, Alberta; 6.5, Lasquetti Island, Hootchie Kootchie.
Mrs. Trudy Zacharias, Coquitlam; 5.9, 5.4, Grey Rocks, green and yellow Flashtail.
Barney Wright, Nanoose; 5.4, Mistaken Island, Strip Teaser.
Mark Fairservice, Box 367, Parksville; 5.1, 5.1, Lasquetti Island, Hotchie Kootchie.
Ernie Landry, Claresholm, Alta; 5.1, Mistaken Island, pink pearl Interior.
Kurt's Marina Ltd.
Monte Engelson, R.R. 1, Maple Bay; 7.10, 5.2, Pender Pass, red Hootchie Kootchie.
J. McClughan, R.R. 1, Duncan; 7.10, Seperation Point, cut plug.
Ordano Boat Rentals
Brian Ferguson, Cowichan Bay; 9.3, 8.2, 6.4, 7.2, 6.3, Cowichan Bay, Bucktail Fly.
Bob Kissinger, 1014 Burdett; 7.8, Cowichan Bay, Bucktail.
Donald Tucker, Glendale, Calif.; 7.8, 6.1, Cowichan Bay, Bucktail Fly.
Jean Ferguson, Cowichan Bay; 7.2, 6.1, 6.1, 5.11, Cowichan Bay, Bucktail Fly.
Bill Harvey, 167 Canada, Duncan; 7.2, 6.9, 5.4, 5.3, 6.4, 5.2, 6.4, 6.1, Cowichan Bay, Bucktail Fly.
Bill Ansell, 407-1025 Sutlej; 6.9, Cowichan Bay.
Sooke Harbour Marina
Les Inglis, 16 Midwood; 7.1, Secretary Island, Minnow Teaser.
H. Donlecki, R. R. Victoria; 6.0, Secretary Island, Strip Teaser.
D. Knadle, 1984 Kaltasin, Sooke; 5.8, Secretary Island, Strip Teaser.
McKenzie Esso Servicentre
Jack Grisley, 2613 Graham; 5.2, Sidney Spit, Super Minnow Teaser.
Van Isle Marina Ltd.
Leo Evenden, 1832 Penshurst; 6.12, Coal Island, Strip Teaser.
M. McCoy, 1178 Tattersal; 5.5, East Point, Hoochie Koochie.

Represents B.C.

Sea Cadet U.K. Bound

Rainbow Sea Cadet PO 1st class Alan Ruff, 19, of 1505 Monterey, Oak Bay, has been chosen to represent British Columbia on a cadet visit to Britain.

Ruff, the lead drummer in the Rainbow Band, will leave by air Friday to join nine other Canadian cadets at CFB Uplands, Ottawa, where he will transfer to another flight to Gatwick, England.

On arrival, the cadets will be taken to the Navy League boating station at Ravens Ait near Kingston on the Thames River.

Their schedule will include visits to places in the London area. The cadets will then visit navy ships and establishments in Portsmouth, the Royal Navy College at Greenwich, the Maritime museum, the Cutty Sark, and Sir Francis Chichester's boat.

Later, the cadets will look at the fishing industry at Fleetwood and will participate in adventure training and exercises at Windermere in the lake district.

The cadets will return to Canada from Blackpool Aug. 23.

Hudson's Bay Company 1970

Plan now to enjoy "Family Night" Thursday in the Olympic Room 4 'til 7:30 p.m.

HAM AND MACARONI CASSEROLE with Tossed Salad, French Bread and Apple Pie for Mum and Dad. Per person per serving ---------- 79¢

Free for Children

FREE ICE CREAM CLOWNS AND BALLOONS

The BAY, Olympic Room, downstairs

GRAHAM'S MEATS OAK BAY
2044 OAK BAY AVE.

EXTRA SAVINGS IN MEATS
THURSDAY, FRIDAY, SATURDAY

CANADA CHOICE, BONELESS
CROSS RIB ROAST lb. **89c**
MAPLE LEAF, BONELESS
DINNER HAMS lb. **99c**
GROUND ROUND **79c**
Ground fresh every hour ------ lb.
SLICED, LEAN, RINDLESS
SIDE BACON lb. **69c**
CANADA CHOICE
CHUCK STEAKS lb. **59c**
25-lb. FREEZER PACK $22.95

BE WISE ... IT PAYS TO ADVERTISE

Golly, they just don't write 'em like that anymore. Well, music changes. Most things do. But not Old Style Beer, of course. We still brew Old Style the slow, natural way. And you know, that new-fangled music and our old-fashioned flavour go pretty well together. Try it. (Vo-do-di-oh-do!)

Old Style BEER
Slow brewed and naturally aged

This advertisement is not published or displayed by the Liquor Control Board or by the Government of British Columbia.

"Our age of new adventure"

CELEBRATE

The luxury of today's furs at yesterday's prices.

What more could you want to snuggle into this winter than a sensational fur coat? Especially one you can get at such a remarkably low price. All because it's our 300th anniversary. And we're celebrating.

Whether it's a full coat, jacket or an exciting new mink pant coat, you can't do much better. Youthfully styled and shaped in best quality furs. Cut and fashioned for today and many years to come.

So come celebrate Century 4. And be ready for winter with something so fashionably warm and furry.

1. **Stencilled China Mink** – 42" length in 1970's new spotted look. With or without cross-fox collar. Sizes 10-16. **Now Only $469**
2. **Natural Muskrat** – every style and shape fashion calls for in new darker look. Racoon trim. Sizes 10-18. **Now Only $329**
3. **Racoon** – natural or natural blended. New slimming shaped look. Sizes 12-14. **Now Only $369**
4. **Mink Pant Coat** – New 28" length for casual and special wear. Flared body. Pastel, Pearl, Dark Ranch. Sizes 10-18. **Now Only $649**
5. **Mink Jacket** – 21" long for wear with midis. Pearl, Dark Ranch, Pastel. Sizes 10-18. **Now Only $349**

Hudson's Bay Company 1970

Use your PBA Account.

Victoria's great store, Douglas at Fisgard. Open daily 9 A.M. TO 5:30 P.M. Thursday and Friday 9 A.M. 'til 9 P.M. Dial 385-1311. All Island Centres outside the greater Victoria area and Gulf Islands call Zenith 6040 (toll free).

Island Edition
Duncan Bureau
Phone 746-6181
262 Station Street
Hamilton Electric Building

The Daily Colonist.

Vancouver Island's Leading Newspaper Since 1858

Cloudy Periods
* * *
Details on Page 2

No. 199—112th YEAR — VICTORIA, BRITISH COLUMBIA, THURSDAY, AUGUST 6, 1970 — 10 CENTS DAILY 15 CENTS SUNDAY

No Connections, Forgotten Half-Fares for Indians

CPR Chugs Into Lively Ambush Over E&N

—Jim Ryan

Nanaimo delegate David Hart spreads protest

By BILL THOMAS

They were working on the railroad, the Esquimalt and Nanaimo, that is, all day Wednesday in the first day of sitting for members of the Canadian Transport Commission hearing an application by the CPR to cut out the six-day-a-week service between Victoria and Courtenay.

While last week's hearings here into the tax paper reforms drew audiences of no more than half a dozen most days, Paul Mertens, transport commission clerk, has been besieged by mayors, aldermen, chambers of commerce representatives, and dozens of private individuals who wanted to lash the corporate giant.

* * *

Chairman of the hearing, D. H. Jones — a former Winnipeg lawyer — set the crowd of more than 100 straight on the terms of reference early in the morning when the session opened in the Law Courts building.

He said the issue was that it had been proven that the Dayliner service had lost money consistently in the accounting years 1966-68 — more than $100,000 annually.

He went on to point out that the commission would have to decide if the CPR should be allowed to discontinue the service or whether it could be shown that it was in the public interest to maintain the service with a federal government subsidy, meeting up to 80 per cent of the loss.

* * *

If CPR legal council T. G. Mathers of Montreal and his assistant Michael McLearn had ever entertained any hopes of easy passage for their proposal, the look of resignation on their faces most of the day indicated it had vanished.

The company's director of passenger services, T. P. James, based in Montreal, was questioned extensively about the timetable of the Dayliner service, admitting it didn't even make connections with the company's own shipping operations.

It arrives in Nanaimo too late to connect with the CP ferry to Vancouver and it gets back to Victoria (when it's on time) when the CP boat for Seattle has sailed. As he was explaining the timetable, Jones interjected that the Dayliner arrived in Victoria 12 minutes late when he sampled the service Tuesday.

In an aside, city solicitor T. P. O'Grady said "the whole schedule seems to be designed so the railway runs at a loss."

The crucial issue in the minds of a group of lawyers who appeared as private citizens was that the CPR had

Continued on Page 3

● Nobody speaks for people at E&N hearing, Pollen charges. Page 29

Former Datatech Directors

Million-Dollar Fraud Charged

Two Saanich businessmen are facing charges of making false declarations, fraud and theft arising out of dealings involving Datatech Systems Ltd., a Victoria-based B.C. public company.

They are brothers Earl W. Large, 966 Woodhall, and Walter Frank Large, 4435 Torquay, both former directors of the Datatech company.

The attorney-general's department decided this week to lay one charge against each of the two men with each charge containing three counts.

* * *

An information embodying each charge was sworn to before a justice of the peace late Tuesday in Victoria by Philip George Hall, an inspector for the B.C. Securities Commission, a provincial government authority coming under the attorney-general's department.

* * *

The three counts in the charges are that the two men:

● Gave false information in filing a prospectus under which Datatech raised $1,000,000 by public subscription;

● Defrauded a brokerage firm (Gairdner and Co.) of $1,000,000;

● Committed theft in excess of $50.

* * *

It was learned the men would be formally notified by summons of the charges. The summonses may be drawn up today.

The attorney-general's department has named Ray Paris, a Vancouver lawyer, as prosecutor for the crown.

Earl Large until recently was president as well as a director of Datatech, while his brother was a director.

* * *

On March 24, 1970, the annual general meeting of Datatech in Victoria was postponed for a month on motion by a shareholder's proxy, who said further information on certain matters was required.

A subsequent attempt April 21 to complete the meeting was also unsuccessful.

The shareholders at a July 9 meeting agreed to form a new company.

* * *

On June 1, 1970, four directors of Datatech resigned, including Earl and Walter Large.

* * *

Datatech was launched as a private company about 1967 and went public in 1969.

The firm specializes in data processing of various forms of billing and has new offices at 1095 McKenzie, Saanich.

Saanich businessmen Walter, Earl Large

Hospital Tiff Won by City

A deadlock between the provincial government and the city of Victoria over further development of St. Joseph's Hospital has been broken in favor of the city, Victoria Mayor Courtney Haddock said Wednesday.

Under an agreement the city will give the regional board land on Collinson and Humboldt Streets in exchange for a 66-foot easement at St. Joseph's that would be used, if needed, for Belleville Street extension.

Effort to End Slump

Ottawa to Boost Low-Pay Homes

By MARJORIE NICHOLS
Colonist Ottawa Bureau

OTTAWA — In an effort to bolster the slumping Canadian housing market, the federal government will spend $240 million in public funds over the next two years to build an additional 15,000 low-income housing units, it was announced Wednesday.

Robert Andras, the minister without portfolio in charge of housing, estimated the construction of these additional units would bring to about 185,000 the number of housing starts this year.

* * *

The minister also estimated that an additional 17,000 jobs would be created as a direct result of the federal action.

Even if the new targets are met, however, housing starts for the current year will be down significantly from 1969, when there were 220,000 housing starts in the country.

Andras said the co-operation of the private sector would be required if the housing gap was to be closed. He disclosed that the government has been applying pressure in an effort to get the private lenders to step up their residential mortgage lending.

* * *

The minister suggested that the lending institutions and the country's house building industry had been concentrating their resources on high-priced housing, when the need was for housing for those with middle and low incomes.

He said, however, the government decision to use public funds to finance construction of the new 15,000 units should not be interpreted as a move to interfere with the private lenders in the low-income housing field.

Car Firms Face Suit By 15 States

WASHINGTON (UPI) — Fifteen states filed suit in the U.S. Supreme Court Wednesday to force car manufacturers to equip cars with better pollution control equipment and provide pollution-free engines "at the earliest feasible date."

The states complained that for 17 years the car builders conspired to squeeze out any competition for making and installing control devices.

Troops Called To Ohio City

LIMA, Ohio (UPI) — Gov. James Rhodes ordered national guard troopers into this northwestern Ohio city late Wednesday after fire-bombings and sniper fire followed the killing of a Negro woman by a white policeman.

INSIDE

Hiroshima Dilemma Still Unresolved
—Page 5
* * *
Going Once . . . Going Twice . . .
—Page 27
* * *
Skyscraper Blaze Trapped Victims
—Page 28
* * *
Kierans May Seek Higher Mail Pay
—Page 36
* * *

	Page
Bridge	41
Comics	22
Courtroom Parade	30
Crossword	38
Entertainment	18, 19
Financial News	12, 13
Garden Notes	22
King Fisherman	45
Names in the News	9
Sport	14, 15, 16, 17, 20, 23
Women	26, 27

Merchant Guild

Crash Remarks Draw Objection

● Russian ship formally arrested. Page 31

The Canadian Merchant Service Guild raised strong objection Wednesday to statements made by provincial cabinet ministers about the fatal collision Sunday of the B.C. ferry Queen of Victoria and Soviet freighter Sergey Yesenin in Active Pass.

"We greatly regret statements made by the ministers of the crown as to responsibility for the accident before and pending the preliminary and official enquiries being concluded," said Capt. Cecil Rhodes of Vancouver in a prepared statement.

* * *

Rhodes is western region secretary of the union.

"It is to be hoped that such statements will not create prejudice to the Canadian pilot who had the conduct of the Russian vessel or the officers of the Queen of Victoria who are members of the guild," Rhodes said.

Premier Bennett said Wednesday repairs to the ferry will cost "a few hundreds of thousands" of dollars but added it isn't possible to give a firm cost estimate at this stage.

* * *

Meanwhile the Mv Queen of Sidney, which was on partial standby, has been pressed into full service in an effort to make up for the temporary loss of the Queen of Victoria.

He was asked whether the preliminary findings, which resulted in a provincial government application to have the Russian freighter placed under arrest in Vancouver harbor, indicated that B.C. had already come to the conclusion that the Russian ship was in the wrong.

"The government has reached no such conclusion," Bennett said crisply.

Welcome, Hair and All

'Passports' Dished Up By Bennett

Long-haired young people who are travelling around Canada to get to know their country need have no fear they aren't welcome in B.C., Premier Bennett said Wednesday.

One group he encountered on a recent trip to Manitoba even have a written invitation from the premier — a "passport" to B.C. scribbled on the backs of paper plates.

Bennett salute

Bennett told the story of his encounter with "some people with long hair" at a press conference following his return from the premier's conference held in Winnipeg Monday and Tuesday.

"They gave me the two-fingered peace salute," he said, "and I gave them back the three-fingered Boy Scout salute, meaning, 'Have you done your good deed for today?' "

* * *

(A scouting official in Vancouver said he wasn't sure the premier's interpretation of the three-fingered salute was correct. He thought it had something to do with the organization's three-petalled badge.)

Bennett said the young people he talked with mentioned Vancouver Mayor Tom Campbell's dislike of hippies and statements that they are not welcome in B.C.

"I asked them if they wanted to come out to make

Continued on Page 2

Prince George May Be B.C.'s Next Capital

By IAN STREET
(Colonist Legislature Reporter)

Premier Bennett says he can foresee a time when the capital of British Columbia may be shifted from Victoria to a more central location such as Prince George.

He was explaining, at a press conference Wednesday following his return from a conference of provincial premiers in Manitoba, why he had suggested that Winnipeg should be made the national capital in place of Ottawa.

"Prior to this time," Bennett said, "it would have been too early to make Winnipeg our national capital. But now the west is developing faster than eastern Canada . . . and it should be done."

Applying the same kind of thinking to B.C., the premier said, with all the development that would follow the two-pronged northern extension of the Pacific Great Eastern railway there would come a time when the prosperity of northern B.C. rivals that of more settled areas in the south.

"When that time comes," Bennett said, "many, many, many years from now, it would be time to consider moving the provincial capital from Victoria. I would think that (the choice) would be Prince George."

The premier's remarks about shifting the capital north came almost on the eve of an extensive cabinet tour of north-central British Columbia. Prince George is a major stop along the route.

Bennett and half a dozen cabinet ministers are going to board the Queen of Prince Rupert in Kelsey Bay Sunday arriving at Prince Rupert early Monday morning. Other ministers will join the tour along the route.

The cabinet will hold a

Continued on Page 2

Minister Skims Over Soviet Trawlers, Discusses Limits

Russians Don't Deserve Any Privileges—Davis

By HUBERT BEYER

Federal Fisheries Minister Jack Davis said Wednesday he was in no mood to make any concessions to the Russians regarding their request for supply loading privileges in Canadian ports.

"They have been too unreasonable to deserve any special considerations."

Speaking to newsmen aboard a Canadian Air Force 107 Argus during a four-hour reconnaisance flight in search of Russian fishing vessels, Davis said the Russians were trying desperately to get landing privileges in Canadian ports to restock their supply vessels.

"They are hurting over the closure of our ports. They have to go all the way back to Siberia to bring in food, water and fuel for their fishing fleet."

Until a few months ago, Davis said, only fishing vessels had been banned from Canadian ports.

"We had to change our legislation, because the Canadian courts saw fit to interpret the act in such a way that allowed supply vessels to come to us and replenish their stocks," he said.

* * *

Six Russian trawlers were sighted during the flight. Four were fishing while the others were engaged in maneuvres.

Grim-faced, the minister watched the vessels while photographers took shots of the trawlers.

As the captain of the Argus skimmed a bare 180 feet above the water, approximately 500 feet away from the vessels, sailors waved at the plane.

Most of the trawlers were miles south-southwest of Cape Beale.

"They have been fishing night and day. They just haven't been paying attention to what's going on on the surface," Davis said referring to the incident last week when a Russian trawler rammed a Canadian troller.

The minister said Canada would continue to push for a "sound conservation policy," although he expected considerable opposition from countries with large fishing fleets.

Canada, he said, was one of the nations adhering to the straight baseline policy. Under this policy, the 12-mile fishing limit doesn't follow the coastline but constitutes a straight line between two headbanks.

Within the next few weeks, the minister said, maps would be drawn up establishing the straight baseline between the tip of Vancouver Island and the Queen Charlotte Islands.

* * *

"The legislation has already been changed. The Americans will be squealing like hell when we push our fishing limits out in that area," he said.

The minister also said Canada hoped to get a resolution passed at the United Nations law of the sea conference in 18 months which would establish a country's fishing authority to the outer edge of the Continental Shelf — including the slope.

The shelf extends approximately off the Pachena Point.

Davis said small and defensive-fishing nations would support the resolution, but he expected formidable opposition from other quarters.

"Russia, Japan, the U.S. and Britain will be against this resolution. They are what we call aggressive-fishing nations," the minister said.

Such an agreement, he said, would have to be reached if over-fishing was to be prevented.

* * *

"Herring has been overfished. We want everybody to lay off herring so the stock can be revived," he said.

A meeting between Russian and Canadian fisheries officials, he said would soon take place. Topping the list of matters to be discussed was the establishment of a sound conservation policy.

"And for this, we should not give them any concessions at all," he said.

To the B.C. fishermen, the minister had this to say:

* * *

"I'll be happy to meet with them. I'll be at White Lake Thursday meeting the prime minister, and if any fishermen wish to be there, I'll be glad to discuss anything with them.

"But I think the serious fishermen are out fishing now; they haven't got the time to talk to me," Davis said.

He told newsmen he had spent a night aboard a Canadian troller out of Bamfield, but he had sighted only two Russian vesssels during that time.

In Port Alberni, Mrs. Cecile McKinnon, president of the Alberni Valley Liberal Association, received a telegram from Davis in reply to a wire sent Monday suggesting a meeting with the Port Alberni fishermen.

The wire from Davis said, "My plans for this week include being aboard a troller and travelling with the prime minister until Saturday. Will be in Bella Coola and Prince Rupert with the prime minister and would be very pleased to meet with any fisherman at this time."

* * *

Mrs. McKinnon said a second wire was sent in reply by the Liberal Association telling Davis that the journey to Bella Coola is impossible for West Coast fishermen due to distance and time.

The telegram said, "Urge detour to Port Alberni by the prime minister and yourself. Forty-eight hours notice necessary. Two hundred to 500 fishermen would attend the meeting."

* * *

Mrs. McKinnon said she would now try to contact Davis's press secretary and set up a firm date for a meeting in view of the minister's statement to newsmen at Comox.

Fisherman Barry Robinson said, "Any meeting with Mr. Davis would be most welcome. However, my original statement about Bella Coola, Ocean Falls or Prince Rupert still stands. Mr. Davis's suggestion that we meet there can't be taken seriously."

—Hubert Beyer

Sailors aboard Russian trawlers near Cape Beale waved at plane bearing Fisheries Minister Jack Davis and newsmen.

Aldermen Will Cut Hall Cost

NORTH COWICHAN—Architects, Maple Bay firemen and council will start to cut corners for a new Maple Bay firehall without reducing the structure's efficiency.

Council learned Wednesday that the lower of two bids for the estimated $50,000 firehall was almost $20,000 higher.

The two bids came from Bradshaw Construction and Barak Construction and the amounts were, respectively, $69,806 and $74,200.

Ald. Tom Burge expressed great concern about the unexpected increase.

Following the attempt to bring the total within the bylaw amount, another call for tenders will be made. The bylaw passed last April.

Burge said it is hoped that construction still will go ahead later this year. He also told council that amendments to the municipal garbage bylaw are being prepared to try to give the best possible garbage collection service to North Cowichan ratepayers.

Recently the municipality and CW Disposal made a contract for collection on a weekly basis and to operate the new garbage incinerator at Herd Road that started operation last month.

Burge said the original bylaw was drawn up to provide a better service to the municipality and to close all garbage dumps.

Garbage Hardship

"Many people were upset because in many cases it was hardship for them to take their garbage down a long driveway to the road. We had a meeting with the president of CW Disposal, Dave Wood, and worked out a solution whereby people with long driveways will no longer have to carry their garbage to the road where the truck picks it up."

"This additional work costs CW Disposal more money, and therefore we have increased their annual income by $1 per household and have decreased the amount CW Disposal pays the municipality for renting the incinerator from $200 to $150."

Burge said weekly garbage service in North Cowichan costs $18 a year per household, of which $16 goes to CW Disposal and $2 are collected by the municipality for administration and incinerator repairs.

People in the unorganized areas pay $24 for a weekly pickup. Burge said CW Disposal pays 50 cents a household from the unorganized areas to North Cowichan for use of the incinerator.

Regional Possibility

He pointed out that if more than 50 per cent of householders in any section of the unorganized area will be served by CW Disposal, council will approach the Cowichan Valley Regional District to study the possibility of taking over garbage collection and disposal on a regional basis.

Mayor Gerry Smith, after hearing the mosquito control report, expressed his gratitude to ratepayers in the Crofton area for "their change of attitude" and co-operation regarding control measures.

These made it possible to prevent a recurrence of last year's mosquito plague at Crofton.

Smith s[illegible] agreed with Ald. Margaret Robertson, who said much credit also should go to D. R. Kearns, a student from Simon Fraser University, who acted as mosquito control official for several months.

In his report, Kearns said: "To date the mosquito control program has been successful, and mosquito populations are generally quite low. The town of Crofton at this time does not have a mosquito problem. The mosquito problem of the past few years has been well defined, and it is now sure that mosquito Aedes dorsalis is the species in question.

"There are two major breeding areas for this species, both of which are salt marshes. A continuous check of other breeding sites mentioned in an earlier report has not found breeding of new generations. No new breeding sites have been found nor has any other species of mosquito been identified," Kearns said.

Bat Finder Located Unharmed

NANAIMO — Health authorities Wednesday located a woman who delivered a rabid bat to the Society for the Prevention of Cruelty to Animals office and were assured that she did not touch the animal, to avoid being infected. Two rabid bats have recently been found in the area.

Workshop Aids Oneness

By ELIZABETH DUNN

MAPLE BAY — An opportunity to participate in an integrated world of oneness will soon be offered by Unica Training Services.

Starting in mid-August the Maple Bay Inn at Duncan will be the setting for a program of weekend workshops. Directed at the individual, the workshops will offer "a personal growth experience," according to director Ray Woollam.

Woollam has been working as a group trainer since 1952, when he worked with the National Training Laboratory. He stressed the actual experience which occurs in groups.

"The academic world is irrelevant to the world of experience. One word I have no use for is psychology," he said.

Each workshop will focus loosely around one segment of human experience. They are designed to serve as an introduction to Unica training.

Unica operates under the premise that no individual can be taught by another — it is this premise that underlies subjectivity training.

This subjectivity leads the individual to a realization that he is personally responsible for himself, that he is not controlled by his environment.

Unica training centres on three major areas: individual self-awareness, the depth of relationships between individuals and of the individual himself, and the comprehension by the individual of the real meaning intended by other persons.

Woollam said Unica is not similar to sensitivity training, encounter groups or a laboratory-type program. He said Unica objectives are similar to Gestalt programs, but that the methods were different.

He has been working in small group training for over 15 years. "I still find it very difficult to explain the orientation of Unica training to people who have not attended one of our groups."

It is difficult to describe any type of group activity in objective terms."

The aim of the Unica experience is self-exploration, and this applies to both group members and trainers. Interaction among group members becomes a subjective experience with the concept of subjectivity being the flow of experience out from the self into the environment.

—Elizabeth Dunn

Trainer Woollam at ease

Petitioners Denounce Administrator Firing

COURTENAY — Angry Courtenay citizens have started a petition objecting to the severe punishment given to former city clerk-administrator Bill Moore, who was fired by council Monday night.

Council's labor relations committee made a motion that Moore's services be terminated, and the vote carried 6-1, with Ald. Harry Harris the only dissenter.

Moore had admitted causing $188 damage to a city-owned vehicle and was suspended last month by Mayor George Hobson.

A spokesman for the petitioners said that a cross-section of citizens here are annoyed by the "magnitude of the punishment" Moore has received.

"We think it was an axe-job," he said.

After Moore was dismissed Monday, he released a public statement denouncing the way the mayor had handled the incident.

Hobson, contacted the next day, said he had no knowledge of the statement and that he had no comment to make either on it or on the petition.

"I have no comment at all," Hobson said.

The petitioners claim that, almost immediately after the suspension was referred to the labor relations committee for further investigation, remarks were being passed by city officials that the administrator would either be fired or asked for his resignation.

The spokesman said people in the city were "incensed" over the comments being made before the committee had properly studied the facts behind the suspension.

Shaky Future Concerns Landowners

By MARY TAYLOR

UCLUELET—It isn't the sale of their property but their uncertain future that is worrying landowners and businessmen within the new West Coast Marine Park.

"Under Bill 73, which sets the area aside as a national park, people cannot cut timber or clear land, cannot build or replace buildings on their land, cannot mine or log," Dick Poole, chairman of the Park Property Owners group, said.

"Everyone in our group, which represents the majority of the property owners in the park area, has accepted the fact that the park is a good thing, and they are prepared to sell or to trade for other lands.

"However, according to the parks branch, it can take up to four years to take over the properties and businesses. In the meantime, the government demands property taxes, while in essence, the owners cannot do a thing with what they own," Poole said in an interview.

Frank Farrow, operator of Long Beach Camping and Bar-B-Que recently had a charge against him — commencing operations in the park — quashed by Judge Myrtle Saxton.

Bill Beat

Farrow started to build his property before Bill 73 became law. It had been passed by the legislature when work began, but does not actually become law until it is signed by the governor-general.

Auto courts, cottages, motels and resorts within the park area which are already established are allowed to operate until the parks branch buys them out or offers them alternate property elsewhere. This could go on until October, 1974.

No crown lands have been set aside for the small businessmen to choose from, although the bill says crown lands anywhere in the province can be traded for those appropriated for the park.

Trade Size

"Just about a month ago, a directive came out saying the crown lands trade applied only to large timber corporations," Poole said. "So the little guy is stuck. Perhaps not many want to make such a trade, but our group is making a survey now to determine just what the various owners want."

Relocating of businesses is a problem. Many would like to see areas just outside the park made available to them.. To them, the West Coast is home, and they have no desire to relocate elsewhere.

According to the Parks Branch, Poole said, they are restricted in their buying up of properties by the budget. Half a million dollars is this year's allocation, matched by a similar amount from the federal government.

Usually, when the homes or business properties are bought by the government, they are then re-sold on a bid basis with the stipulation they are to be moved or pulled down within a set time. Owners usually get the first chance to bid, Poole said.

Moving 'Shame'

"But it seems a shame everyone is willing, even happy, to see this lovely area become a park, and after many of them have pioneered it, that they have to move out. We feel those people now living within the park boundary should be given the opportunity of life tenancy," Poole said.

Poole

The property owners are also concerned over a legal technicality whether they are to be under the federal expropriation act, passed in July, which says, in essence, that persons whose lands are expropriated should not be worse off than they were before expropriation, and allows for relocation costs and disturbance factors, or under the provincial highways expropriation act, which the property owners' chairman termed "outdated".

"The federal act says that the federal offer for the property will be paid into court, even if the owner has refused the offer. Then the only litigation is over the amount offered by the government and the amount the owner wants," Poole explained.

"Under the provincial act, people have waited as long as five years for the matter to be settled and to get their money. The federal act allows six months for the takeover and all court actions to be completed."

273 PROPERTY FOR SALE

2 ACRES METCHOSIN. CHOICE property. Over 800 ft. road frontage on one side. Beautifully treed, lovely building sites. Ocean view from top side of property. Beach access close by. Serviced with Hydro and water. Easy low interest terms. Price $11,900. Call GEORGE PARSONS, 598-5555.
R.C. LAND and INSURANCE AGENCY LTD.

274 PROPERTY WANTED

WANTED
Reasonably priced lots, acreage, or apartment property. Kasapi Construction Co. Ltd., 386-6191.

Vickery and Sons Ltd.
LOTS OR ACREAGE IN ANY AREA
592-4149 384-6623

280 ACREAGE FOR SALE AND WANTED

NORTH SAANICH — 50 acres — trees and meadows. Close to water mains. Exceptionally good road frontage, $69,000. Call Bob Hague at 385-7781.

CENTRAL SAANICH — 4 acres, nicely treed for holding or secluded homesite. Very fertile soil. $16,900 with terms. Call Bob Hague at 385-7781.

SAANICH — 14 acres, treed land. Bear Hill area. Full price $30,000 with good terms. Call Bob Hague at 385-7781.

D. F. Manley Agencies Ltd.

HOVEY ROAD ACREAGE
Thirty acres of partially cleared fertile gently sloping land in Central Saanich. Can be bought in 10-acre parcels with as little as $3,500 down. Trades considered. FOR more information call STAN JAMES, Mayfair Realty Ltd., 386-2835 or res. 592-3740.

BIG LOTS, 1½ TO 3 ACRES each. Level and rolling. Lightly wooded, no rock, excellent drainage. Springs and creeks, panoramic views. Easy terms. BRIARWOOD FARMS SUBDIVISION — Mill Bay-Shawnigan Lake Rd. Owner on Lot 23. Drive out TODAY.

COUNTRY ESTATE, 4-BEDROOM modern home, city water, wall-to-wall carpet, three-stall stable, 2.66 acres. Ideal commercial gardens or gentleman's farm. Close to vocational school. $34,800. 479-2206

ACREAGE, SMALL OR LARGE, SUBDIVIDABLE LAND, WANTED FOR CLIENTS AND OURSELVES. SUNBET REALTY AND DEVELOPMENTS LTD. 478-1974.

6.6 ACRES — TREED
Lovely land with good building sites on Viaduct. Will accept trades or $3000 down, asking $16,900. Wills of Whittome's 386-6771. J. H. Whittome and Co. Ltd.

285 UP-ISLAND PROPERTIES

BUY OR RENT

MUST BE SOLD

OPEN FRI. AND SAT.

12 acres with year-round cottage plus A-frame. 700' river frontage 4 miles south of Duncan. Follow signs on Hillbank Rd., off Island Highway. Trade your car, boat or trailer. Medallion Realty, 1386 West Broadway, Vancouver. 732-7286.

IN COMOX VILLAGE, VANCOUVER Island, B.C., for sale choice acre, lovely trees, good cottage plus garage, golf and fishing at door. Clear title. Details 382-8816. No agents.

OCEAN VIEW. FULL BASEMENT. 2-bedroom home on large lot. Quiet residential area. 7½ per cent mortgage. Full price $18,500. Write G. A. Thompson, P.O. Box 160, Parksville, B.C.

293 GULF ISLANDS PROPERTIES

SALT SPRING ISLAND
30-acre farm — modern 3-bdrm home. Good outbuildings including 8,000 sq. ft. barn. Excellent value at $35,000.

New Duplex in Ganges area on view property. 3-bdrm up, 2 bdrms down. Elect. Heat. Full price $38,500 with good financing available.

¾-acre building lot near Ganges. Piped water. A bargain at $3,500.

Good view lots as low as $5,000 with 20 per cent down.

Waterfront lot near Ganges. Piped water. $11,900 with $5,000 down.

WAYNE PEARCE — AREA REPRESENTATIVE
P.O. Box 33, Ganges — 537-2355
Block Bros Realty Ltd.
1800 Blanshard, Victoria.
384-3231

THE CORPORATION OF THE DISTRICT OF SAANICH
TENDER 19/70
TAMPERS AND ROLLERS

Sealed tenders, clearly identified as to number, will be received by the Purchasing Agent, Saanich Municipal Hall, 770 Vernon Ave., Victoria, B.C., for the purchase of 3 Tampers and 2 Rollers up to 3:00 p.m., Wednesday, August 19, 1970.

Tender forms and specifications may be obtained from the undersigned. Lowest or any tender not necessarily accepted.

MRS. E. BOWERING,
Purchasing Agent

THE CORPORATION OF THE DISTRICT OF SAANICH
TENDER 10/70 - AMBULANCE

Sealed tenders, clearly identified as to number, will be received by the Purchasing Agent, Saanich Municipal Hall, 770 Vernon Ave., Victoria, B.C., for the purchase of one ambulance with or without trade-in up to 3:00 p.m., Wednesday, August 26, 1970.

Tender forms and specifications may be obtained from the undersigned. Lowest or any tender not necessarily accepted.

MRS. E. BOWERING,
Purchasing Agent.

SCHOOL DISTRICT NO. 61 (GREATER VICTORIA)
SCHOOL BUS SERVICE

Tenders are hereby invited by School District No. 61 (Greater Victoria) for daily transportation of school children in View Royal, Esquimalt Area.

Form of tender, bus routes, etc. may be obtained from the Purchasing Department of the Greater Victoria School District, 3128 Foul Bay Road.

Tenders must be deposited at the Purchasing Department office not later than noon, August 12, 1970.

The lowest or any tender not necessarily acceptable.

W. B. Dickieson,
Purchasing Agent.

THE CORPORATION OF THE DISTRICT OF SAANICH
TENDER 11/70—USED AMBULANCE

OFFERS are invited until 3:00 p.m., Wednesday, August 26, 1970, for the purchase of a 1961 Cadillac Ambulance, approximate mileage 57,000. Ambulance may be viewed by contacting the Fire Chief of the Municipality.

Tender forms may be obtained from the office of the undersigned at 770 Vernon Ave. Each offer to be accompanied by a Certified cheque for 10% of the tendered price. Highest or any tender not necessarily accepted.

(Mrs.) E. Bowering,
PURCHASING AGENT.

NOTICE TO CREDITORS

In the Matter of the Estate of FRANKLYN DEXTER CHRETIE, Deceased.

NOTICE is hereby given that creditors and others having claims against the estate of the above-named deceased are hereby required to send them to the undersigned Solicitor for the Executors, at 412—620 View Street, Victoria, British Columbia, before the 8th day of September, 1970, after which date the said Executors will distribute the said estate amongst the parties entitled thereto having regard only to the claims they then have received.

EUGENE M. JOHNSON,
Barrister and Solicitor,
412 Central Building,
620 View Street,
Victoria, B.C.

NOTICE TO CREDITORS

In the Matter of the Estate of ELSIE FLORENCE MORTON, Deceased.

NOTICE is hereby given that creditors and others having claims against the estate of the above-named deceased are hereby required to send them to the undersigned Solicitor for the Executors, at 412—620 View Street, Victoria, British Columbia, before the 8th day of September, 1970, after which date the said Executors will distribute the said estate amongst the parties entitled thereto having regard only to the claims they then have received.

EUGENE M. JOHNSON,
Barrister and Solicitor,
412 Central Building,
620 View Street,
Victoria, B.C.

Poor Ignored

By DON COLLINS

There was no bitterness, really. But the disappointment was unmistakable.

It was there Tuesday in the tone of an ardent trade unionist who found it necessary to say that organized labor, for the most part, had not been interested in his group of "working poor."

There are 130 of them in all — employees of four Victoria private hospitals — and they have won a long struggle by entering the labor movement with a union of their own.

This is not because they wanted their own union, says Jim Beaubien — but because no union to which they turned seemed to want them.

"They never wanted to be a separate union. They wanted to affiliate with another union, but they found the door closed to them," says Beaubien, who happens to be a member of the Hospital Employees Union — a union to which the group turned for help.

Beaubien, who has guided the group all the way to formation of the new Private Hospital and General Service Employees' Union, doesn't exclude his own union when making his accusations.

Because of this and the work he has done on behalf of the new union, he says: "I have jeopardized my own job over this thing."

It is a breach of his union's constitution to actively promote another union working in the same field. And if his union suspended him for this he would lose his job at St. Joseph's Hospital where he is a technician. Union membership is a term of employment.

★ ★ ★

But this, he feels, could be a "two-edged sword." By closing the door on people wanting to be organized the union could be violating its own constitution, he says.

The private hospital employees began trying to interest labor in their cause four years ago and failure to do so had left many of their number disenchanted with unionism.

—Ellis Shipman

Beaubien

The latest drive began early this year when one of those interested approached Beaubien because of his experience in such matters.

He had served as chairman of the 500-member Hospital Employees' Union local at St. Joseph's and was a former delegate to the Victoria Labor Council.

The union grew out of numerous meetings held at Beaubien's home at 2663 Fernwood. Later, some churches gave halls over to meetings in response to a special appeal.

The group had no funds — most earn the minimum wage of $1.50 per hour — and the churches had agreed to provide the halls rent-free.

Certification finally came for employees at four private hospitals — Sandringham, 1650 Fort; Richmond Heights, 3690 Richmond; Glenwarren, 1230 Balmoral; and Glengarry, 1780 Fairfield.

Beaubien says the battle was not won easily. He claims there was harassment of some of those active in organizing the union and that several employees were dismissed for this reason.

Such charges concerning two women who worked at Sandringham Private Hospital will be subject of a B.C. Labor Relations Board hearing Aug. 11.

Negotiations for a first contract have just started with this hospital, and have been in progress in the other three.

Beaubien says that when he first approached his own union with the plight of the private hospital workers he was told it was too busy with its own negotiations to begin organizing.

"Now they've announced that they're going to start organizing private hospitals and nursing homes in the fall, but that's something that didn't come up until this thing of ours was well along the road," he says.

★ ★ ★

The labor council was approached and it in turn presented the case to a representative of the Canadian Labor Congress. All the while, months were passing by and nothing was happening.

Beaubien says he finally sent a telegram to a CLC official at last May's CLC convention in Edmonton "where the usual platitudes were flying around."

The result was that the Canadian Union of Public Employees came into the picture.

The new union recently received some financial assistance from CUPE, biggest of Canadian unions, and members have now voted to affiliate with this body.

Beaubien says the long wait for such a development is a symptom of the ills that he feels bother the labor movement. He believes labor is guilty of dodging self-criticism and spends too much time and money in jurisdictional disputes and too little on helping the unorganized.

★ ★ ★

He sees a need for more welfare money in the operation of the private hospitals and nursing homes and adds,

"The people who work in these places at $1.50 an hour are subsidizing the operation. The rest of society should be ashamed of itself."

Beaubien, 36, the father of seven, says he stepped into the picture in the beginning to counsel the workers and ended up acting as a sort of business agent and chief negotiator.

The new union wants rates equal to those paid in acute care hospitals and is asking for wages ranging from $2.05 to $3.56 an hour for the various job classifications.

"I didn't intend to stay on like this in the first place," Beaubien says, "I'll be glad to turn it over to the other now."

"I guess they picked me because they thought I'd know something about organizing. Any guy with seven kids has to know something about that."

Detour Opens Soon

A section of Patricia Bay highway will be closed for several months, beginning about Aug. 15, for road widening work.

A B.C. highways department spokesman said the affected section is between Royal Oak Avenue and Falaise Cresent.

Service roads detouring around the closed section have been built and will be paved before they are put into use, he said.

The service roads run from Royal Oak Avenue to Quadra and from West Saanich Road to the open section of the highway opposite Royal Oak burial park.

The spokesman said the exact date of the closure depends on when the paving of the service roads is completed.

Pollen Idea

Pocket Parks Urged

Victoria Ald. Peter Pollen wants the city to purchase two small parcels of land and turn them into mini-parks.

The city's parks committee Tuesday endorsed a motion by Pollen asking city council to negotiate with the owners of the properties.

One lot is situated opposite the Memorial Arena at Blanshard and Discovery. Pollen told the committee it was assessed at $6,400. The other parcel of land, at the corner of Fort, Pandora and Belmont (the Oak Bay Junction) has an abandoned service station on it. Pollen said he didn't know the assessment value of this lot.

"These lots have very, very limited commercial value. The one opposite the arena has trees that are hundreds of years old. This is the type of land we should buy and save for pocket parks," Pollen told the committee.

City Comptroller Jim Bramley cautioned committee not to go too fast on the matter. He said there was no money for the acquisition of such properties in this year's budget.

NOTICE TO CONTRACTORS

SEALED TENDERS will be received by the undersigned for the Renovations and Alterations (Kindergarten) at:
Victoria West Elementary School,
Victoria, B.C.

Drawings, specifications, forms of tender and detailed instructions to bidders are available to General Contractors at the office of Robert F. Harrison and Associates, Architects, 955 Richards Street, Vancouver 2, B.C. or at the School Board Offices (Buildings and Grounds Dept.) on or after 2:00 p.m., Thursday, August 6, 1970.

A returnable deposit of Fifty Dollars ($50.00) is required for each set of drawings and specifications. Tenders must be good for sixty (60) days. Tenders must be accompanied by a bid bond in the form prescribed, which binds the tenderer and the surety in the amount of Two Thousand Dollars ($2,000.00), at the time of tendering. A performance bond and a labour and material payment bond, each in the form prescribed, must be provided by the successful tenderer prior to the award of the contract. Certified cheques will not be accepted.

Contractor's attention is drawn to the clause in Instructions to Bidders on depository bids.

The lowest or any tender not necessarily accepted.

Tenders must be made out on the forms supplied by the Architect, addressed to the undersigned and delivered to the offices of the Board not later than 4:00 p.m., Monday, August 17, 1970.

E. SHAW,
Secretary-Treasurer,
Board of School Trustees of School District No. 61 (Greater Victoria),
3128 Foul Bay Road,
Victoria, B.C.

KILSHAWS
1115 FORT ST.
AUCTION
FINE MODERN
FURNISHINGS
FRIDAY at 7:00

New and Nearly New Chesterfield Suites

HIDE-A-BEDS

Recliners, Rockers, Occasional Chairs

Mr. & Mrs. Bedroom Sets, Maple Bedroom Furnishings

Walnut Sideboard, Chests, Dressers and Beds, Lamps, Coffee and End Tables, Radios, etc.

RUGS

Apt. Size and Deluxe Refrigerators

DEEPFREEZE

Moffatt 30" Elec. Range (as new)

Table Saw and Motor

China, Glassware and Bric-a-Brac

Over 350 Lots for Your Inspection

KILSHAWS
AUCTIONEERS LTD.
1115 FORT ST. 384-6441
For your sale or cash outright appraisal call Kilshaws.

Meet our better 'half'!

Now, B.C.'s favourite wines are available in an attractive, new, half-gallon decanter. This new decanter has been specially designed for people who prefer wine in the half-gallon.

You'll find it easier to handle — more convenient than ever!

Calona Red Dry (Medium Dry)
Calona White Dry (Medium Dry)
Calona Royal Red (Medium Sweet)
Calona Royal White (Medium Sweet)

Also available in 26 oz., 40 oz., and gallons

A great idea! Try our better 'half' soon.

Calona – the spirit of hospitality.

This advertisement is not published or displayed by the Liquor Control Board or by the Government of British Columbia

LOW COST

GET IN THE *Bargain Basket*

At Low Cost!

We Reserve the Right to Limit Quantities

Jim's Low Cost, 284 Belmont Road
Lewis Low Cost, 2897 Foul Bay Road
Price's Low Cost, 714 Goldstream Road
Harbour Low Cost, Ganges
Raynor Low Cost, 3831 Blenkinsop Road
Reid's Low Cost, 394 Goldstream Road
Robertson's Low Cost, Chemainus
Sunny Service Low Cost, Saltair
Harbour Low Cost, Salt Spring Island
Super Low Cost, 899 Esquimalt Road
Wellburn's Super Mart, 1058 Pandora
Wells' Low Cost, 3534 Quadra Street
Young's Low Cost, 3888 Carey Road
Brown's Low Cost, 204 Menzies Street
Collin's Low Cost, 2135 Amity Drive
Crescent Low Cost, 656 W. Burnside Road
Deep Cove Trading Co., 10940 West Saanich
Gordon's Low Cost, 164 Burnside Road
Gorgeway Low Cost, 300 Gorge Road W.
Hayes Low Cost, Duncan
Henderson's Low Cost, 360 Moss Street
Hillside Low Cost, Cor. Hillside and Quadra
Hobbs' Low Cost, 30 Craigflower Road
Lee & Sons Low Cost, 4085 Quadra Street

BURNS "Ready-to-Eat" Cottage Rolls ½'s lb. 79c

BURNS BOLOGNA in the piece, lb. 39c

BURNS WIENERS Vac Pak. lb. 49c

TANG ORANGE CRYSTALS 3¼-oz. 5 for 1.00

The Tea That Dares 30's 3 for 1.00

ALLEN'S Wild Berry DRINK 48-oz. 4 for 1.00

GREEN GIANT TOMATO JUICE 19-oz. 6 for 1.00

AYLMER PEAS Asst. 14-oz. 5 for 1.00

GREEN GIANT Niblets 12-oz. 2 for 49c

CANADA WHITE VINEGAR 128-oz. 83c

KRAFT Miracle WHIP 16-oz. 43c

Maxwell House INSTANT COFFEE 10-oz. 1.69

BALLARD'S, 26-oz. MEATIES 2 for 69c

CASHMERE TOILET TISSUE 8 for 89c

SCOTT Family White or Rainbow NAPKINS 2 for 43c

SCOTT Placemats PKG. OF 24 39c

SCOTT ASSORTED TOWELS 2 for 49c

Sunlight Granules GNT. 69c

LIFE-BUOY PERSONAL ASST. 2 for 27c

Bananas GOLDEN RIPE 7 lbs. 69c

Tomatoes SNOBOY 1½-lb. Tray 29c

ONIONS CANADA NO. 1 Walla Walla Sweet 3 lb. bag 39c

—Klaus Muenter

Malleson tends bonsai tree

Mill Bay Retreat

Bonsais Need 'Love Labor'

By KLAUS MUENTER

MILL BAY—Once the garden of Mr. and Mrs. L. A. Malleson was a quiet retreat, but progress has brought a noisy background close to the property — which has been described as a "miniature Butchart Garden" — in the form of the Trans-Canada Highway.

•

Mr. and Mrs. Malleson did not anticipate that when they bought the land 40 years ago. Then, it was part of an attractive wilderness the only sound coming from birds and game.

The distractions of the highway has not deterred the couple from tending their garden with meticulous care, making it a showplace of closely cropped lawns and artistically arranged flower beds.

Malleson, who trained himself as a landscape gardener, said this week: "I grow the flowers, and my wife paints them."

After spending long hours in the garden, Mrs. Malleson enjoys capturing the beauties of the garden with brush and water colors.

Before they retired, Malleson was a freelance landscape gardener, and Mrs. Malleson worked as a physiotherapist at a Duncan doctor's office.

They have been associated with Mill Bay since 1929. Both from England, they met and married at Mill Bay.

They bought five acres of land for $175, and Malleson built the house where they still live for $350.

'We Enjoyed So Much'

"We enjoyed ourselves so much. We were poor and broke but we have been very happy," said Mrs. Malleson.

Malleson arrived in Canada shortly after the First World War and, for nearly a decade, worked as a ranch-hand for the Douglas Lake Cattle Co. and managed an estate in the Okanagan Valley

When he met his future wife at Mill Bay, he was helping a friend to run a riding academy. But he soon returned to his favorite work — designing gardens, growing things and being close to the soil.

About 10 years ago, Malleson became interested in the ancient Japanese art of bonsai-tree growing.

Discussing bonsai trees, he said: "It is a terrific labor of love which calls for constant care. You are never really satisfied and keep on pruning and repotting.

"Bonsai trees in gardens or in homes make fascinating conversation pieces and, in addition to that, you deal with local potters who create the special pots."

Malleson said the ancient art of bonsai, or tray trees, had been recorded in Japanese scrolls as far back as 1310 AD.

Bonsais Adapt to Outdoors

"Nature's bonsais are adapted to outdoor conditions — bad weather, mountain or desert, cold, heat and storm, poor soil, lack of moisture and similar adverse conditions. This dwarfing twisting and hardening has produced the strange and interesting shapes that man has attempted to duplicate by the application of his skill."

Malleson said one of the secrets of bonsai growing is duplication of the tree's environment in miniature. However, instead of nourishing the tree with rich soil, the environmental supplements are reduced to a minimum to help the dwarfing process.

One of Malleson's best specimen's is a 15-year-old hemlock tree which was three years old when he chose it from his five-acre property.

He said the Cowichan country could provide good specimens, but the circle of bonsai fans is small.

He said in Japan the ancient art was passed on from generation to generation and frequently bonsai trees are cared for by the same family for hundrds of years. Some very old bonsais could be worth as much as $4,000 he said.

To avoid loss during a hard winter, Malleson now plans to build a greenhouse.

Swim Exams Bring Badges

GOLD RIVER — A total of 56 children and adults received Red Cross badges last week after passing swimming examinations.

The badges were given at the swimming regatta in the pool of the Gold River Chalet, where swim classes were held during July.

Red Cross instructors Jeannie Chalmer, Mrs. Margo Nelson and Mrs. Cathy Payne led the classes, sponsored by the recreation commission. Enrolment for the month totalled 117, including 14 adults.

Lessons for ages 3 and up continue this month at the same pool. Children who did not qualify for badges received commission certificates specifying dunker, bobber or floater level.

Badges were awarded to:

Seniors — Robyn Clark, Karen Kirkham.

Intermediates — Ricky Calen, Dave Lasser, Judy Edmonson, Denise Payne, Alan Karasiuk.

Juniors — Dean Roberts, Judy Demas, Carolyn Karasiuk, Carol Elliot, Vernon Arneil, Ian Macmillan, April Tadychuck, Bobby Fraser.

Beginners — Tony Welch, Kathy Fraser, Marion Mercure, Sylvia Milan, Wayne Mikal, Michael Karasiuk, Elizabeth Macmillan, James Clark, Shelly Arneil, Carlotta Tisdale, Eddie Arnold, Myra Dryden, Marlene Dryden, Chris Johnston.

Pre-Beginners — Cindy Craig, Anita Payne, Dirk Rozenboom, Shona De Cooman, Steven Marsh, Donny Mikal, Steven Freund, Jeremy Rozenboom, Carole Harley, Doris DeCooman, Sheryl Fredericks, Jacqueline Harley, Gerda Rozenboom Doug Pope, Stan Smart, Graham Jensen, Todd Nicklin, Sandra MacKenzie, Brian Cornish, Rhonda MacKenzie, Kathy Elliott, Yvonne Harley, Robert Arnold, Kathy Komar.

Adult Survival — Ethel Cresswell, Emma Nicklin, Joan Pope.

Hudson's Bay Company

1970 BAYCREST

"no-frost" 13 cu. ft. deluxe refrigerator a bonanza buy during our semi-annual Sale of Home Fashions check all the economical extras

Sale, each $289

All Purpose Account: 22 payments of $16; one final payment of 6.58 (including B.C. Sales Tax).

Th-1
- Never any defrosting in fridge or freezer, saves hours of messing about.
- Large 110-lb. zero zone controlled freezer compartment for convenient meal planning.
- Large, fresh food section with door storage for seasonal specials.
- 10 years compressor warranty, 1 year overall guarantee.
- Magnetic door closing, no catches to break. White.
- Fits into the space your old fridge took. (Colours $10 extra).

The BAY, major appliances, fourth floor, Dept. 627

the Bay

enjoy automatic oven control on this 30" wide Baycrest de luxe electric range

Sale, each $219

All Purpose Account: 20 payments of $13; one final payment of 8.56 (including B.C. Sales Tax).

Th-2
- Infinite heat switches on all surface units plus set and forget spacious automatic oven control.
- Lift-off oven door with see-through oven window.
- Large storage drawers.
- Pullout elements for easy cleaning.
- Easy-to-read dial. White. (Colours $10 extra).

wash and dry with automatic . . . use this efficient Baycrest pair

Does a large family wash!

Th-3
- Two wash and spin speeds complete washwater temperature settings.
- Infinite water level control.
- Special permanent press cycle.
- Designed for large, 18-lb. wash loads.

Sale, each $269

All Purpose Account: 22 payments of $15; one final payment of 3.38 (including B.C. Sales Tax).

Th-4 Dries that 18-lb. Wash Load!
- Timed drying cycle plus normal and permanent press drying.
- Hot, warm and air fluff cycles.
- End of cycle buzzers.
- Large, easy-to-clean lint filter.
- Easy to operate controls.

Sale, each $169

All Purpose Account: 17 payments of $11; one final payment of 6.27 (including B.C. Sales Tax).

The BAY, major appliances, fourth floor, Dept. 627

385-1311

VICTORIA'S GREATEST STORE, DOUGLAS AND FISGARD
OPEN DAILY 9 A.M. TO 5:30 P.M.
SHOP THURSDAY AND FRIDAY 'TIL 9 P.M.
ALL ISLAND CENTRES OUTSIDE GREATER VICTORIA AREA
CALL ZENITH 6040 (TOLL FREE)

FREE PARKING

Final Edition

TELEPHONE 383-4111
CLASSIFIED 386-2121

The Daily Colonist.

Vancouver Island's Leading Newspaper Since 1858

Mostly Sunny
Details on Page 2

No. 199—112th YEAR — VICTORIA, BRITISH COLUMBIA, THURSDAY, AUGUST 6, 1970 — 10 CENTS DAILY 15 CENTS SUNDAY

No Connections, Forgotten Half-Fares for Indians

CPR Chugs Into Lively Ambush Over E&N

—Jim Ryan

Nanaimo delegate David Hart spreads protest

By BILL THOMAS

They were working on the railroad, the Esquimalt and Nanaimo, that is, all day Wednesday in the first day of sitting for members of the Canadian Transport Commission hearing an application by the CPR to cut out the six-day-a-week service between Victoria and Courtenay.

While last week's hearings here into the tax paper reforms drew audiences of no more than half a dozen most days, Paul Mertens, transport commission clerk, has been besieged by mayors, aldermen, chambers of commerce representatives, and dozens of private individuals who wanted to lash the corporate giant.

* * *

Chairman of the hearing, D. H. Jones — a former Winnipeg lawyer — set the crowd of more than 100 straight on the terms of reference early in the morning when the session opened in the Law Courts building.

He said the issue was that it had been proven that the Dayliner service had lost money consistently in the accounting years 1966-68 — more than $100,000 annually.

He went on to point out that the commission would have to decide if the CPR should be allowed to discontinue the service or whether it could be shown that it was in the public interest to maintain the service with a federal government subsidy, meeting up to 80 per cent of the loss.

* * *

If CPR legal council T. G. Mathers of Montreal and his assistant Michael McLearn had ever entertained any hopes of easy passage for their proposal, the look of resignation on their faces most of the day indicated it had vanished.

The company's director of passenger services, T. P. James, based in Montreal, was questioned extensively about the timetable of the Dayliner service, admitting it didn't even make connections with the company's own shipping operations.

It arrives in Nanaimo too late to connect with the CP ferry to Vancouver and it gets back to Victoria (when it's on time) when the CP boat for Seattle has sailed. As he was explaining the timetable, Jones interjected that the Dayliner arrived in Victoria 12 minutes late when he sampled the service Tuesday.

In an aside, city solicitor T. P. O'Grady said "the whole schedule seems to be designed so the railway runs at a loss."

The crucial issue in the minds of a group of lawyers who appeared as private citizens was that the CPR had

Continued on Page 8

● **Nobody speaks for people at E&N hearing, Pollen charges. Page 29**

Former Datatech Directors

Million Dollar Fraud Charged

Two Saanich businessmen are facing charges of making false declarations, fraud and theft arising out of dealings involving Datatech Systems Ltd., a Victoria-based B.C. public company.

They are brothers Earl W. Large, 966 Woodhall, and Walter Frank Large, 4435 Torquay, both former directors of the Datatech company.

The attorney-general's department decided this week to lay one charge against each of the two men with each charge containing three counts.

* * *

An information embodying each charge was sworn to before a justice of the peace late Tuesday in Victoria by Philip George Hall, an inspector for the B.C. Securities Commission, a provincial government authority coming under the attorney-general's department.

* * *

The three counts in the charges are that the two men:

- Gave false information in filing a prospectus under which Datatech raised $1,000,000 by public subscription;
- Defrauded a brokerage firm (Gairdner and Co.) of $1,000,000;
- Committed theft in excess of $50.

* * *

It was learned the men would be formally notified by summons of the charges. The summonses may be drawn up today.

The attorney-general's department has named Ray Paris, a Vancouver lawyer, as prosecutor for the crown.

Earl Large until recently was president as well as a director of Datatech, while his brother was a director.

* * *

On March 24, 1970, the annual general meeting of Datatech in Victoria was postponed for a month on motion by a shareholder's proxy, who said further information on certain matters was required.

A subsequent attempt April 21 to complete the meeting was also unsuccessful.

The shareholders at a July 9 meeting agreed to form a new company.

* * *

On June 1, 1970, four directors of Datatech resigned, including Earl and Walter Large.

* * *

Datatech was launched as a private company about 1967 and went public in 1969.

The firm specializes in data processing of various forms of billing and has new offices at 1095 McKenzie, Saanich.

Saanich businessmen Walter, Earl Large

Hospital Tiff Won by City

A deadlock between the provincial government and the city of Victoria over further development of St. Joseph's Hospital has been broken in favor of the city, Victoria Mayor Courtney Haddock said Wednesday.

Under an agreement the city will give the regional board land on Collinson and Humboldt Streets in exchange for a 66-foot easement at St. Joseph's that would be used, if needed, for Belleville Street extension. (See Page 25.)

Effort to End Slump

Ottawa to Boost Low-Pay Homes

By MARJORIE NICHOLS
Colonist Ottawa Bureau

OTTAWA — In an effort to bolster the slumping Canadian housing market, the federal government will spend $240 million in public funds over the next two years to build an additional 15,000 low-income housing units, it was announced Wednesday.

Robert Andras, the minister without portfolio in charge of housing, estimated the construction of these additional units would bring to about 185,000 the number of housing starts this year.

* * *

The minister also estimated that an additional 17,000 jobs would be created as a direct result of the federal action.

Even if the new targets are met, however, housing starts for the current year will be down significantly from 1969, when there were 220,000 housing starts in the country.

Andras said the cooperation of the private sector would be required if the housing gap was to be closed. He disclosed that the government has been applying pressure in an effort to get the private lenders to step up their residential mortgage lending.

* * *

The minister suggested that the lending institutions and the country's house building industry had been concentrating their resources on high-priced housing, when the need was for housing for those with middle and low incomes.

He said, however, the government decision to use public funds to finance construction of the new 15,000 units should not be interpreted as a move to interfere with the private lenders in the low-income housing field.

Car Firms Face Suit By 15 States

WASHINGTON (UPI) — Fifteen states filed suit in the U.S. Supreme Court Wednesday to force car manufacturers to equip cars with better pollution control equipment and provide pollution-free engines "at the earliest feasible date."

The states complained that for 17 years the car builders conspired to squeeze out any competition for making and installing control devices.

Troops Called To Ohio City

LIMA, Ohio (UPI) — Gov. James Rhodes ordered national guard troopers into this northwestern Ohio city late Wednesday after firebombings and sniper fire followed the killing of a Negro woman by a white policeman.

INSIDE

Hiroshima Dilemma Still Unresolved —Page 5

* * *

They Stay Home, Afraid to Go Out —Page 23

* * *

Going Once . . . Going Twice . . . —Page 27

* * *

Kierans May Seek Higher Mail Pay —Page 36

* * *

	Page
Bridge	41
Comics	22
Courtroom Parade	30
Crossword	39
Entertainment	18, 19
Financial News	12, 13
Garden Notes	22
King Fisherman	48
Names in the News	9
Sport	14, 15, 16, 17, 20, 23
Women	26, 27

Merchant Guild

Crash Remarks Draw Objection

● **Russian ship formally arrested. Page 31**

The Canadian Merchant Service Guild raised strong objection Wednesday to statements made by provincial cabinet ministers about the fatal collision Sunday of the B.C. ferry Queen of Victoria and Soviet freighter Sergey Yesenin in Active Pass.

"We greatly regret statements made by the ministers of the crown as to responsibility for the accident before and pending the preliminary and official enquiries being concluded," said Capt. Cecil Rhodes of Vancouver in a prepared statement.

* * *

Rhodes is western region secretary of the union.

"It is to be hoped that such statements will not create prejudice to the Canadian pilot who had the conduct of the Russian vessel or the officers of the Queen of Victoria who are members of the guild," Rhodes said.

Premier Bennett said Wednesday repairs to the ferry will cost "a few hundreds of thousands" of dollars but added it isn't possible to give a firm cost estimate at this stage.

* * *

Meanwhile the Mv Queen of Sidney, which was on partial standby, has been pressed into full service in an effort to make up for the temporary loss of the Queen of Victoria.

He was asked whether the preliminary findings, which resulted in a provincial government application to have the Russian freighter placed under arrest in Vancouver harbor, indicated that B.C. had already come to the conclusion that the Russian ship was in the wrong.

"The government has reached no such conclusion," Bennett said crisply.

Welcome, Hair and All

'Passports' Dished Up By Bennett

Long-haired young people who are travelling around Canada to get to know their country need have no fear they aren't welcome in B.C., Premier Bennett said Wednesday.

One group he encountered on a recent trip to Manitoba even have a written invitation from the premier — a "passport" to B.C. scribbled on the backs of paper plates.

Bennett salute

Bennett told the story of his encounter with "some people with long hair" at a press conference following his return from the premier's conference held in Winnipeg Monday and Tuesday.

"They gave me the two-fingered peace salute," he said, "and I gave them back the three-fingered Boy Scout salute, meaning, 'Have you done your good deed for today?' "

* * *

(A scouting official in Vancouver said he wasn't sure the premier's interpretation of the three-fingered salute was correct. He thought it had something to do with the organization's three-petalled badge.)

Bennett said the young people he talked with mentioned Vancouver Mayor Tom Campbell's dislike of hippies and statements that they are not welcome in B.C.

"I asked them if they wanted to come out to make

Continued on Page 2

Prince George May Be B.C.'s Next Capital

By IAN STREET
(Colonist Legislature Reporter)

Premier Bennett says he can foresee a time when the capital of British Columbia may be shifted from Victoria to a more central location such as Prince George.

He was explaining, at a press conference Wednesday following his return from a conference of provincial premiers in Manitoba, why he had suggested that Winnipeg should be made the national capital in place of Ottawa.

"Prior to this time," Bennett said, "it would have been too early to make Winnipeg our national capital. But now the west is developing faster than eastern Canada . . . and it should be done."

Applying the same kind of thinking to B.C., the premier said, with all the development that would follow the two-pronged northern extension of the Pacific Great Eastern railway there would come a time when the prosperity of northern B.C. rivals that of more settled areas in the south.

"When that time comes," Bennett said, "many, many, many years from now, it would be time to consider moving the provincial capital from Victoria. I would think that (the choice) would be Prince George."

The premier's remarks about shifting the capital north came almost on the eve of an extensive cabinet tour of north-central British Columbia. Prince George is a major stop along the route.

Bennett and half a dozen cabinet ministers are going to board the Queen of Prince Rupert in Kelsey Bay Sunday arriving at Prince Rupert early Monday morning. Other ministers will join the tour along the route.

The cabinet will hold a

Continued on Page 2

The Daily Colonist.
(ESTABLISHED 1858)

SECOND NEWS SECTION — VICTORIA, BRITISH COLUMBIA, THURSDAY, AUGUST 6, 1970 — PAGE TWENTY-FIVE

REAL FEAR

★★★★★

Agoraphobia Sufferers Offered Help

By HELEN MORRIS

An organization called Se-Cure (self-cure) is being formed in Victoria to self-help people who suffer agoraphobia — an intense fear of leaving their homes.

Agoraphobia is described by Burnaby Mental Health Clinic worker Cliff Akin, who initiated the Se-Cure program in Vancouver, as "nervous tension while out of the home."

"Such tension, we feel, exists as an exaggeration of normal unnoticed tension which can be detected in minor degrees within everyone while they are in situations other than those in which they are perfectly secure."

The sufferer becomes "sensitized" to this quite-normal unconscious tension. He becomes constantly apprehensive — expecting the tension which a non-agoraphobic person might experience, but not be aware of.

★ ★ ★

He begins by being afraid of going into an unfamiliar situation, of leaving home; and may become so sensitive to his fear that even the thought of leaving home brings on dizziness, fainting spells, perhaps excessive perspiration — and panic.

There is no single cause for agoraphobia.

It may accompany psychological problems, or nervous fatigue. It may be a symptom of a psychological problem, and so treatable when the problem is treated.

Or it may have been brought about by a specific fear. Victoria Canadian Mental Health Association's Dennis Horgan explains:

"It can be a sensitization to a real fear.

"Perhaps a woman broke her leg in a supermarket. Long after the leg healed she refuses to go into that specific supermarket. Then she refuses to go into any supermarket.

"Eventually she may be afraid to leave her house at all, and in extreme cases she may become confined to a single room of her home."

Agoraphobes, says Horgan, are most often women because they have more opportunity to escape into the home.

"A man has to go out to work. He may go to work and then home again on the same route — he can't deviate without experiencing panic, but he still gets out of the home."

★ ★ ★

An agoraphobe becomes an expert excuse-maker. Four out of 10 people who had said they would be out to Victoria's first Se-Cure meeting Monday night couldn't make it. By Tuesday Horgan had talked to at least one woman who said she had a cold.

Participation in a radio talk show by Horgan and two Vancouver Se-Cure organizers last week produced 22 phone calls from people suffering from agoraphobia. Horgan said that list was shortened to 14 who suffered no other serious psychological problems.

Horgan says he sees the role of Canadian Mental Health as "a catalyst to help initiate Se-Cure, but not to run it."

He's using his office to organize Se-Cure meetings, to get the organization started, but then CMHA will bow out.

★ ★ ★

"People who suffer from agoraphobia," Horgan says, "aren't what we call mentally ill.

"But they must re-learn social behavior. They have to start from the beginning, learning how to relax when they are out of their homes, away from complete security."

So Se-Cure helps. An agoraphobe learns by meeting with others suffering the same complaint that he is not alone, that he is not going insane (a common agoraphobe's fear) and that he can help himself.

Just making it to a Se-Cure meeting is part of the cure. Staying until the end is part of the cure.

★ ★ ★

At meetings agoraphobes discuss goals they set for themselves. It may be a trip to a department store for an agoraphobe is afraid of crowds, or it may be talking over the fence to a next-door neighbor for someone afraid of person-to-person contact.

Or it may just be walking around the block. It's better to go around the block than to a point and back, because going back can bring an acute sense of relief, a running back into the problem.

She Stays Home, Afraid to Go Out

For a while Mrs. A couldn't leave her yard unless she tied a rope to the fence and — holding on with both hands — carefully followed the rope to its conclusion and back again to her fence.

Even psychologically tied to what she calls "her leash" she was terrified to take those few steps from the security of her own home.

Mrs. A is one of thousands of people (more than 100,000 in Britain) who suffer from agoraphobia — the fear of leaving the safety and security of home; the dictionary defines it as a fear of open spaces.

She Didn't Know

Mrs. A has been confined to her home for three years. She says her symptoms — panic, clammy palms, dizziness when confronted with the outside world — get better, then worse.

Like many agoraphobes, her condition was sparked, she thinks, by a specific incident:

"I've had a heart condition for a number of years. I think this aggravated it. For years I knew I had it, but I couldn't make the doctors believe me; but I was still afraid of going out for fear I'd have an attack.

"But now the doctors have confirmed my heart condition."

Mrs. A thinks she suffered mild agoraphobia for a number of years — before her heart condition was confirmed — without recognizing it. Then, about three years ago, an incident made her sensitive to her fear:

"It happened in a store downtown. I got dizzy and almost fainted, and fell down an escalator."

A doctor diagnosed and treated her for a physical disease she didn't have, she said.

The condition got worse. She was admitted to hospital, "and even they didn't know what I had."

About a year ago she decided she had to conquer her fear of the outside. She planned for months to handle a booth at a local bazaar. The day before the bazaar — she had all her work done, and the booth ready to go — she was ill with the flu.

"But I guess it was the agoraphobia," she says.

Day at Time

"I don't set myself date-goals now. I believe it has to be one day at a time. Like last night . . . I didn't know if I'd be able to make it to that meeting or not (Victoria's first Se-Cure meeting for agoraphobes).

"But I got there, and I managed to sit all the way through it. But I was sure ready to leave when it was over."

Another agoraphobe who attended the meeting experienced the same panic.

"I guess three people who said they'd be at that meeting didn't show," says Mrs. B. "I know how they felt. I was tempted not to go myself, but I made myself and I made myself sit through it all."

Mrs. B thinks her agoraphobia stems from constant worry over her children. "My doctor says I worry too much about the kids. I know the agoraphobia eased off for a while last winter and then got worse again when the kids came home for the summer. That has to change."

Psychiatrist Tried

"When I first got agoraphobia," (about three years ago), says Mrs. B, "I didn't know what it was. I had a few sessions with a psychiatrist and they didn't help at all.

"All I knew was that I was afraid to go out and afraid to be in crowds.

"I can still go to my children's baseball games — but I don't sit in the grandstand. And that's about the only thing I'm able to get out to."

"I'm one of the fortunate ones; my husband is really understanding. But I feel guilty, too, because I feel like I'm restricting him. I make arrangements for him to go out shooting pool with the guys, but it would be better if we could go out together again.

"I'm just hoping Se-Cure will do something."

—William E. John

It's 'safer' for some

Air Crash Hurts Two

Maynard Blaauw, 26, of 8545 Alec, Saanichton, was reported in satisfactory condition in Harrison Hospital, Port Orchard, Wash., and William V. Burnham, 34, of 8194 Alec, Saanichton, was reported in satisfactory condition in St. Joseph's Hospital in Tacoma, Wash., with undetermined injuries received Wednesday night when their plane crashed after takeoff from Port Orchard Airport.

Tennis Tourney Pulls in 400

About 400 boys and girls from 10 to 18 years old will participate in the annual Greater Victoria public parks union tennis tournament from 9 a.m. to 5 p.m. Thursday and Friday in public tennis courts throughout the Greater Victoria area and from 8:30 a.m. to 11:30 a.m. Saturday at the Beacon Hill Courts.

Toastmasters Win Honor

The province of British Columbia, District 21 of Toastmasters International, has been recognized as one of the Toastmasters' president's Distinguished Districts for 1969-70.

This was the text of a telegram received by District 21 Governor David Brown, 2096 Falkland Place, Oak Bay, who will attend the International Convention of Toastmasters in Portland, Oregon this month to receive the first-time award for B.C.

City Wins Hospital Deadlock

The deadlock between the provincial government and the city of Victoria over further development at St. Joseph's Hospital has been broken in the city's favor, Mayor Courtney Haddock said Wednesday.

●

"The solution is a land swap," he said. "We'll be closing parts of Collinson and Humboldt to allow them (the regional board) to assemble their site and in return we'll be given a 66-foot easement (between the two sections of an expanded St. Joseph's) for the possible extension of Belleville Street if and when it is ever needed.

"Now we'll be sure there won't be a hospital building straddling Belleville Street."

★ ★ ★

Haddock said the agreement had been worked out with provincial authorities Tuesday afternoon. Highways minister Wesley Black was acting health minister for the negotiations, Haddock said.

The agreement was signed by St. Joseph's officials Wednesday morning, he said, and a special Victoria council meeting has been called for this morning for its approval.

Under the agreement costs of moving services such as hydro and sewers will be considered part of the cost of the hospital instead of being borne by the city alone, Haddock said.

Another point, Haddock said, is that any land that may have to be purchased by the city later will be purchased at 1970 prices.

"I'm very happy we've found the solution and come to complete agreement," he said. "I didn't want to hold anything up, but it's my job as mayor to look after the interests of the people of Victoria.

"All we were asking for was the option to remain open. We didn't want to be put to the very high expense of an overpass and underpass on Blanshard."

★ ★ ★

Haddock said he thought the provincial government had changed its mind and decided to allow the extension because "it began to appreciate the problems of the city."

There should be no further delays, he said.

"Health Minister Loffmark called and told me he would agree to anything that was accepted by the acting minister," Haddock said. "He told me he would prefer to see the hospital scrapped altogether than to see it held up any longer."

In a 1968 referendum, regional voters approved the addition of 150 extended-care beds at St. Joseph's Hospital. The following year, the regional board agreed to purchase the St. Ann's Academy site for the extension.

In December of 1969, however, Loffmark advised the board he would not allow work to proceed if the hospital site was to be split by an extended Belleville Street.

Seen In Passing

Larry Scott arranging a wall display (He is the manager of a paint store and lives at 2322 Tanner Road, Central Saanich, with his wife, Judy, and their 1½-year-old daughter, Polla. Larry's hobby is watching sports events) . . . Ann Wilson, from Winnipeg, visiting her sister and relatives in Victoria . . . Jeannie Locatelli baby-sitting . . . Wendy Mudrak back from a restful vacation . . . Walt Creed setting up a softball game . . . Ann Nelson missing a picnic by sleeping in . . . Bernie Reay hunting for friends at Sooke potholes . . . Margo Customs washing her car . . . Vi Tomlinson and her son, Brian, enjoying a holiday . . . Ross Wymore and Bob Cave doing a favor for a friend . . . Jim Arnold driving his car . . . Don Robson visiting Victoria . . . Barb Mowat leaving for Scotland.

Larry

'Never Give Reason'

Dress Rules For Tenants Not Advisable

Apartment managers would be ill-advised to post dress regulations or to advise tenants they are being evicted because of their appearance, according to a teacher of an apartment management course.

★ ★ ★

"I advise my student body most emphatically never to give a reason why they issue an eviction order," said John Woods, who teaches at the Institute of Adult Studies.

"The law does not compel them to do this."

★ ★ ★

Woods warned that managers who exercise too much control by written rules are "in danger of rendering the rental contract invalid and voidable" and suggested instead a loose form of contract.

"The rental agreement includes no written rules or warnings but simply lists the more important privileges of the tenant and the obligations of management," he said.

"For example, the most prominent privilege referred to is 'freedom from nuisance' and the most prominent obligation is 'the prevention of nuisance by one tenant of another.'

★ ★ ★

"The word nuisance is possible of very wide interpretation and can be used to cover any unpleasantness in the building. In particular, it can make the tenant responsible for allowing visitors who might, through appearance or behavior, be repugnant to discriminating tenants."

★ ★ ★

Woods' comments came after a manager in one highrise apartment posted a notice warning that persons who were not "careful of their appearance" around the building could be evicted.

Beebe, Sr.

Archives Relocated In Museum

Work began Wednesday on shifting the provincial archives from its present location in the legislative buildings to a new building in the museum complex.

It will be at least the beginning of September before the facilities are again open to the public.

The move was to have begun Monday but was delayed for two days because a leak was discovered in the roof of the new building.

B.C. Expert on Falconry Pays Stiff Quebec Fine

A well-known B.C. falconry expert was fined $2,225 late last month for illegally hunting and possessing falcons in the province of Quebec, it has been learned.

Quebec provincial police said Frank Beebe, of 7619 East Saanich, and a son pleaded guilty to the charges at Fort Chimo on July 20. Police could not identify the son.

The pair had 12 nestling gyrfalcons in their possession at the time, police said.

★ ★ ★

Police said they had been in the Fort Chimo area for about two weeks when they were apprehended, but paid their fine and left immediately after the court appearance.

Alphonse Lavoie, of the Quebec provincial fish and game department, said the young birds are now in the Zoological Garden in Quebec City as they are too young to be on their own, but cannot be returned to their nests.

Although the birds are fairly numerous in northern Quebec, Lavoie noted they are considered relatively rare. B.C. banned their capture completely two months ago following reports of a 20 per cent decline in nesting birds this year.

★ ★ ★

Beebe, wildlife illustrator with the provincial museum, declined comment on the incident, but it was learned that he currently holds permits from the B.C. fish and wildlife branch to keep falcons in captivity in B.C.

When asked if the Quebec charge could in any way affect the status of Beebe's provincial permits, Donald Robinson, acting director of the B.C. fish and wildlife branch, said:

"We are aware of the situation and the very least the fish and wildlife branch can do is to review the situation very critically."

Beebe faced a similar charge of illegal possession of a falcon in a Prince Rupert court two years ago, but was acquitted when the judge decided the bird was captured "for a scientific purpose."

The illustrator is co-author of the definitive work, North American Falconry and Hunting Hawks, and has long been active in local falconry circles.

★ ★ ★

In 1959, as one of the Canadian directors of the North American Falconer's Association, he was a member of a group who flew to England to present a pair of falcons to Prince Philip.

Three years later, Beebe conducted a National Research Council research project designed to determine whether or not falcons could be used to frighten sea gulls away from airports.

Crystal—Not Clear

Victoria's vine-covered Crystal Garden is going — or is it? For the second of a series on the colorful swimming pool's history, turn to Page 11.

Car Fire Victim

Alcohol, Drugs Death Factor

A combination of alcohol and barbiturates was a contributing factor in the death of a Saanich man in a car fire July 11, Greater Victoria Coroner Edmond Jorre de St. Jorre said Wednesday.

He said, after conducting an inquiry into the death of George James, 59, of 3866 Inez, that he had reached a verdict of accidental death caused by the fire.

The coroner added, however, that use of alcohol and barbiturates by James had "put him in a stupor so he was not able to act quickly enough to take care of himself."

James was burned to death when the car in which he was a passenger exploded into flames on the Gorge bridge. The driver, identified by Saanich police as Robert James Anderson, 37, also of 3866 Inez, was not injured.

Police said at the time of the fatal fire that Anderson stopped the car on the bridge to investigate the source of smouldering, which may have started beneath the dashboard.

Cause of the fire remained unreported Wednesday. The coroner gave special praise to Saanich police for "the thoroughness of their research and investigation."

Crash Victim 'Critical'

Herbert Ford, 46, of 411 Kingston, was in critical condition with multiple fractures to his neck and skull and his wife, Mary, 41, was in fair condition with broken ribs and other undetermined injuries, St. Joseph's Hospital authorities reported Wednesday night. The two were injured when their sports car went off the road Tuesday night on the Malahat.